

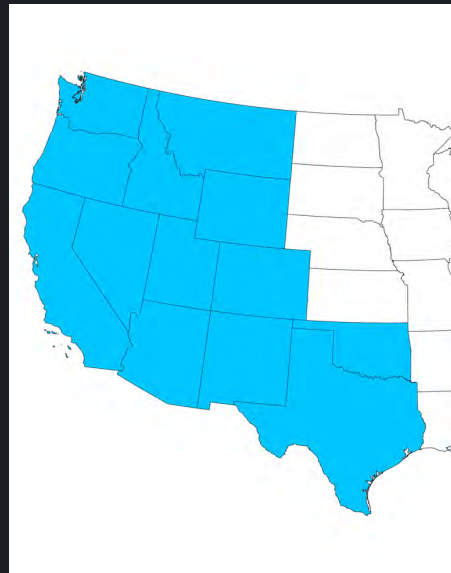

# PHEASANTS AND QUAIL FOREVER 2024 SEED MIXES WESTERN REGION



OUR MISSION IS HABITAT

[www.PFHabitatStore.com](http://www.PFHabitatStore.com)



# WESTERN REGION

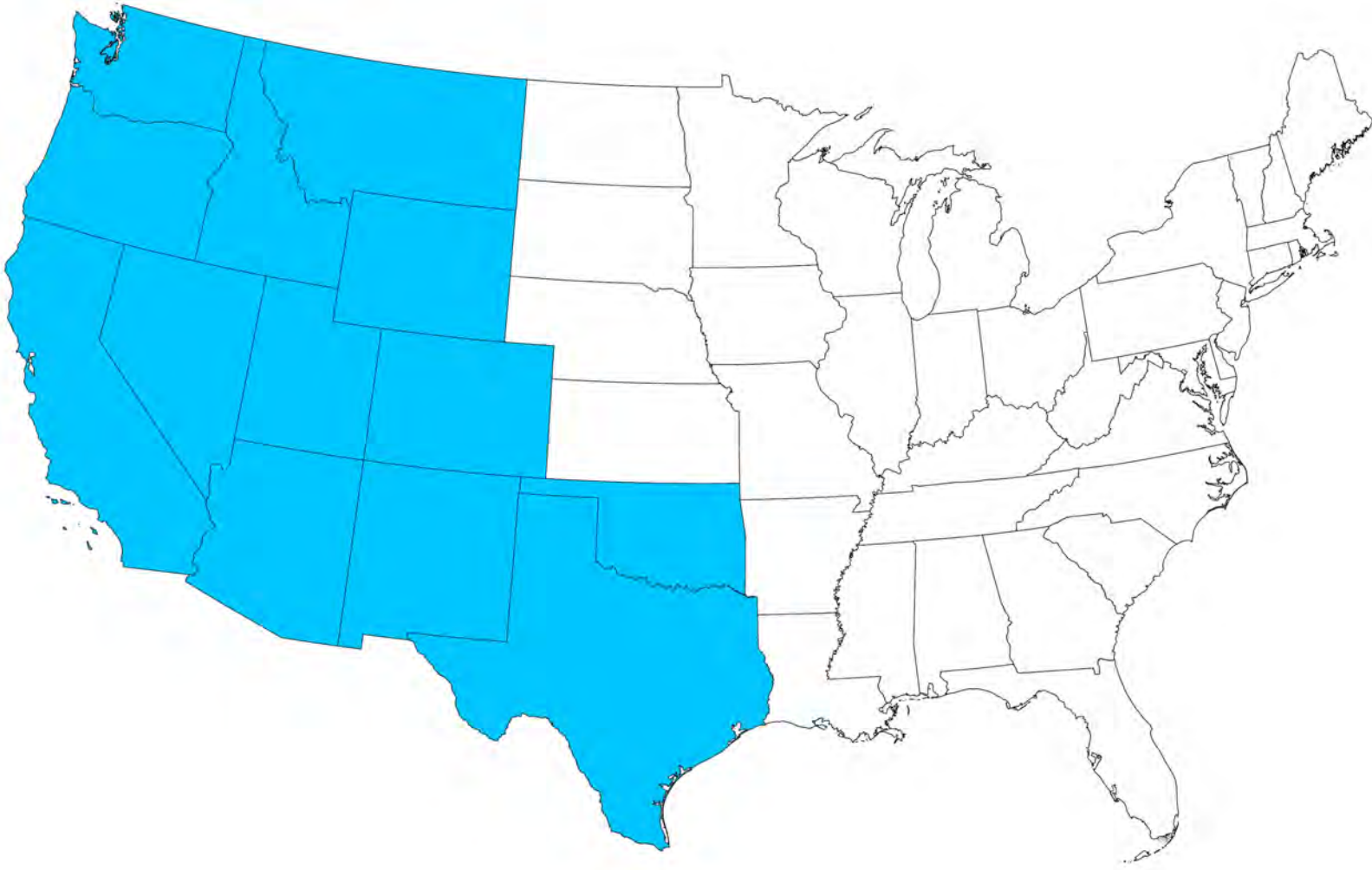

Contact: Brooke Morgan  
bmorgan@pheasantsforever.org  
(866) 914-7373



## Purchase With A Purpose

**Our Mission is Habitat**, so let us help you with yours. These mixes have been designed by a team of wildlife professionals to provide diverse, high-quality, long-lasting habitat and meet state and federal conservation standards. We want the best habitat on the ground possible to produce the most wildlife, so we offer it at the lowest possible price.

All proceeds from seed sales go directly toward our mission of putting more habitat on the ground, youth in our fields and birds in the air. So, you're not only a customer, you're a supporter of conservation and our upland hunting heritage.

## CLEAN, QUALITY SEED

We partner with the best growers and suppliers who have a reputation for providing clean, quality seed. Together we've developed the most robust standards, including field scouting, multiple tests (using the latest technology) for noxious weeds, including Palmer Amaranth, to ensure our customers have the highest quality seed available.

## Ordering Information

**Online at: [www.PFhabitatstore.com](http://www.PFhabitatstore.com)**

### WE DO CUSTOM MIXES

- Real time pricing and availability of mixes
  - Major credit cards accepted
  - Normal shipping and handling included
- Orders typically delivered within 7-10 business days after payment
  - Orders shipped directly to address provided
- Invoices and PLS documents emailed at time of order
- Mixes in State seed calculator online when available

Call us at: 866-9 14-PFQF (7373)



# 2024 AZ Seed Mixes



Click here to order:

**CLICK HERE**

Partners click here to order:

**CLICK HERE**



[www.PFHabitatStore.com](http://www.PFHabitatStore.com)





# 2024 AZ Seed Mixes

## AZ PF/QF MONARCH NATIVE SPECIES POLLINATOR MIX

This mix includes Showy, Swamp, and Butterfly Milkweed, and is suitable for many areas of Arizona, has 31 species, achieves 63 seeds per square foot, and is at a 75% wildflower to 25% grass ratio.

**Includes (#s/ac):** Blue grama (0.425), Bluegrass, Sandberg (VNS) (0.35), Prairie Clover, White (0.15), Prairie Clover, Purple (0.2), Milkweed, Swamp (Marsh) (0.2), Milkweed, Showy (0.15), Milkweed, Butterfly (Butterflyweed) (0.05), Clarkia, Elegant (0.15), Beeflower, yellow (yellow bee plant) (0.1), Beeplant, Rocky Mountain (0.18), Coreopsis, Lanceleaf (sand) (0.45), Coneflower, Purple (0.38), Fleabane, Showy (0.02), Poppy, California (0.2), Indian blanket (0.25), Gilla, globe (0.15), Gilia, birds eyes (0.125), Sunflower, Annual (0.6), Sunflower, Maximillian (0.3), Flax, Lewis (0.18), Aster, Prairie (Tahoika daisy) (0.055), Mint, Lemon (0.075), Fivespot (0.15), Baby blue eyes (0.1), Pink Evening Primrose (0.11), Penstemon, Palmer's (0.08), Penstemon, Rocky Mountain (0.156), Bluebell, california (0.1), Phacelia, Lacy (0.25), Coneflower, Prairie (Long-headed) (0.3), Susan, Black-eyed (0.08)



## AZ PF/QF DIVERSE NATIVE POLLINATOR MIX

Includes 28 species suitable for many regions of Arizona, achieving 60 seeds per square foot at a 75% forb to 25% grass ratio.

**Includes (#s/ac):** Blue grama (0.35), Partridge Pea (0.75), Yellow Beeflower (0.1), Rocky Mountain Beeplant (0.2), Lanceleaf Coreopsis (0.4), White Prairie Clover (0.2), Purple Prairie Clover (0.4), Illinois Bundleflower (1), Purple Coneflower (0.38), Showy fleabane (0.1), California Poppy (0.17), Indian blanket (0.5), Annual Sunflower (0.8), Maximillian Sunflower (0.45), Marsh Blazingstar (0.1), Lewis Flax (0.2), Prairie Aster (0.07), Lemon Mint (0.1), Palmer's Penstemon (0.15), Sandberg Bluegrass (0.25), Prairie Coneflower (0.65), Black-eyed Susan (0.18), Globemallow, Desert (0.1)



[www.PFHabitatStore.com](http://www.PFHabitatStore.com)



# 2024 AZ Seed Mixes



## AZ PF/QF BASIC NATIVE POLLINATOR MIX

Includes 13 species, achieving 60 seeds per square foot, and blended at a 75% forbs to 25% grass ratio.

**Includes (#s/ac):** Blue grama (0.425), Bluegrass, Sandberg (VNS) (0.25), Prairie Clover, Purple (0.37), Clarkia, Elegant (0.25), Coreopsis, Lanceleaf (sand) (0.55), Coneflower, Purple (0.52), Sunflower, Maximillian (0.5), Flax, Lewis (0.25), Pink Evening Primrose (0.18), Penstemon, Palmer's (0.25), Penstemon, Rocky Mountain (0.25), Coneflower, Prairie (Long-headed) (0.56), Susan, Black-eyed (0.1)

## AZ PF/QF NATIVE GRASS, FORB, SHRUB MIX

Includes native grass at 60% of mix to 40% native forbs and shrubs.

**Includes (#s/ac):** Blue grama (0.35), Tufted Hair Grass (0.18), Wheatgrass, Thickspike (1), Wheatgrass, Slender (1.5), Fescue, Arizona (0.4), American Mannagrass (0.085), Junegrass, Prairie (0.125), Dropseed, Sand (0.04), Shadscale saltbush (2), Rabbitbrush, rubber (0.22), Winterfat (0.425), Black Greasewood (1), Yarrow (0.05), Marigold, desert (0.075), Fleabane, Showy (0.06), Sunflower, Annual (0.76), Sunflower, Maximillian (0.35), Flax, Lewis (0.2), Pink Evening Primrose (0.08), Bluebell, california (0.15)



[www.PFHabitatStore.com](http://www.PFHabitatStore.com)





# 2024 AZ Seed Mixes



## AZ PF/QF DESERT PLATEAU NATIVE GRASS MIX

All grass mix suitable for elevation 3,000-6,000 feet, but will grow at other elevations, achieving 60 seeds per square foot.

**Includes (#s/ac):** Indian Ricegrass (1), Blue grama (0.7), Bottlebrush squirreltail (1), Western Wheatgrass (2), Sandberg Bluegrass (0.5), Alkali sacaton (0.15), Sand Dropseed (0.1)

## AZ PF/QF HIGH PLAINS NATIVE MEADOW MIX

Suitable for higher elevation sites, 5,500-9,000 feet, and will grow in other elevations. Mix achieves 60 seeds per square foot and includes 8 native species.

**Includes (#s/ac):** Blue grama (0.4), Tufted Hair Grass (0.25), Thickspike Wheatgrass (1.5), Slender Wheatgrass (2), Arizona Fescue (0.9), American Mannagrass (0.13), Prairie Junegrass (0.25), Sand Dropseed (0.09)

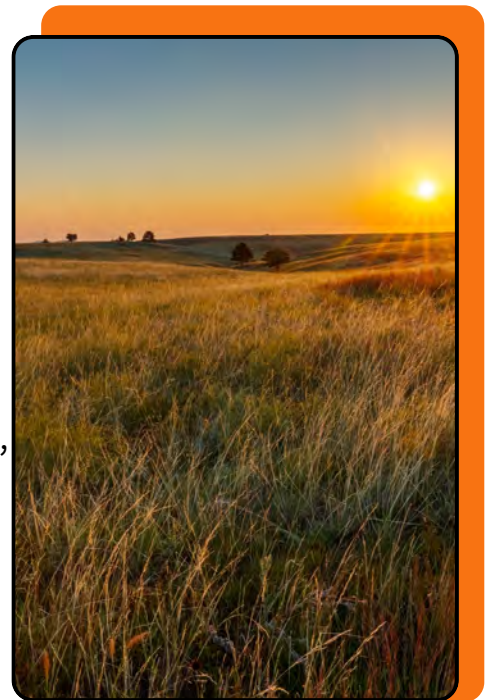

[www.PFHabitatStore.com](http://www.PFHabitatStore.com)



# 2024 CA Seed Mixes



[Click here to order:](#)

**CLICK HERE**

[Partners click here to order:](#)

**CLICK HERE**



[www.PFHabitatStore.com](http://www.PFHabitatStore.com)





# 2024 CA Seed Mixes

## CA PF NATIVE POLLINATOR CENTRAL REGIONAL MIX

Includes 23 native species of California origin and more suited for regions in central California. The mix achieves 52 seeds per square foot this mix provides flowering plants throughout the growing season.

**Includes (#s/ac):** Deergrass (0.01), Needlegrass, purple (0.1), Bluegrass, Sandberg (VNS) (0.18), California melic (0.05), Lupin, Arroyo (0.2), Clover, Tomcat (0.125), Yarrow (0.125), Red maids (0.09), Clarkia, Elegant (0.2), Chinese houses (0.25), Bluedicks (0.005), Poppy, California (0.3), Gilla, globe (0.3), Gilia, birds eyes (0.3), Gum Plant (Great Valley Gumweed) (0.2), Sunflower, Annual (0.13), Yellowray Goldfields (0.14), Tidy tips (0.15), Lupine, golden (white whorl) (0.18), Baby blue eyes (0.15), Bluebell, california (0.132), Phacelia, Great Valley (0.05), Phacelia, Lacy (0.2)



## CA PF NATIVE POLLINATOR SOUTHERN REGIONAL MIX

Includes 34 native species of California origin and more suited for southern California regions. Balanced at a 85% forb to 15% grass ratio achieving 50 seeds per square foot this mix provides flowering plants throughout the growing season.

**Includes (#s/ac):** Deergrass (0.025), Foothill Needlegrass (0.05), Needlegrass, purple (0.05), Bluegrass, Sandberg (VNS) (0.25), California melic (0.1), Monkeyflower (0.005), Lupine, Sky (0.1), Lupin, Arroyo (0.1), Clover, Tomcat (0.1), Yarrow (0.1), Marigold, desert (0.08), Red maids (0.1), Beach Suncup (0.125), Clarkia, Farewell to Spring (0.15), Clarkia, Elegant (0.15), Chinese houses (0.2), Bluedicks (0.03), Buckwheat, California (E Mohave) (0.15), Poppy, California (0.4), Gilla, globe (0.2), Gum Plant (Great Valley Gumweed) (0.2), Sunflower, Annual (0.1), Lupine, Arizona (0.03), Lupine, golden (white whorl) (0.1), Fivespot (0.1), Baby blue eyes (0.1), Bluebell, california (0.2), Phacelia, Lacy (0.1)



[www.PFHabitatStore.com](http://www.PFHabitatStore.com)



# 2024 CA Seed Mixes



## CA PF BROOD REARING POLLINATOR MIX A

Species origins are outside of California. This 18 species habitat pollinator mix is used for upland brood rearing cover and to attract a variety of pollinator species.

**Includes (#s/ac):** Yarrow (0.07), Showy Milkweed (0.25), Cicer Milkvetch (1), Yellow Beeflower (0.2), Rocky Mountain Beeplant (0.2), Plains Coreopsis (0.06), Wildrye, Blue (0.8), Blanket Flower (0.5), Annual Sunflower (0.5), Maximillian Sunflower (0.5), Blue Flax (0.5), Alfalfa (VNS) (1), White Sweetclover (0.16), Yellow Sweetclover (0.16), Sainfoin (3), Lacy Phacelia (0.1), Sandberg Bluegrass (0.3), Black-eyed Susan (0.05)

## CA PF BROOD REARING POLLINATOR MIX B

Species origins are outside of California. This 20 species habitat pollinator mix is used for upland brood rearing cover and to attract a variety of pollinator species.

**Includes (#s/ac):** Yarrow (0.07), Showy Milkweed (0.2), Farewell to spring clarkia (0.4), Rocky Mountain Beeplant (0.3), Lanceleaf Coreopsis (0.4), Wildrye, Blue (1), Rubber rabbitbrush (0.2), California Poppy (0.3), Blanket Flower (0.5), Indian blanket (0.35), Glob gilla (0.03), Annual Sunflower (0.7), Blue Flax (0.4), Birdsfood Trefoil (0.25), Evening primrose (0.4), Lacy Phacelia (0.2), Sandberg Bluegrass (0.2), Bluebunch Wheatgrass (0.4), Crimson Clover (0.2), Hairy vetch (0.35)



[www.PFHabitatStore.com](http://www.PFHabitatStore.com)





# 2024 CA Seed Mixes



## CA PF DENSE NESTING COVER

Species origins are outside of California. Diverse nesting cover including 5 grass and 4 legume/forb species for robust and dense wildlife habitat.

**Includes (#s/ac):** Orchardgrass (0.6), Wildrye, Blue (1.7), Slender Wheatgrass (2), Annual Sunflower (0.5), Maximillian Sunflower (0.6), Alfalfa (VNS) (1.25), Yellow Sweetclover (0.2), Sandberg Bluegrass (0.45), Tall Wheatgrass (3)

## CA PF TALL STRUCTURE UPLANDS MIX

Species origins are outside of California. This 5 species grass and legume mix achieves 40+ seeds/foot and is built to provide greater structure for upland bird nesting and winter cover.

**Includes (#s/ac):** Wildrye, Blue (3), Thickspike Wheatgrass (4), Alfalfa (VNS) (2), Yellow Sweetclover (0.2), Tall Wheatgrass (5)



## CA DRYLAND FOOD PLOT

**Includes:** Species (#s) Spring Triticale (35), Field Peas (18), Sorgham Sudan Grass (5), Annual Rye (3), Dakon Radish (2), Purple Top Turnips (2)



[www.PFHabitatStore.com](http://www.PFHabitatStore.com)





# 2024 CO Seed Mixes



Click here to order:

**CLICK HERE**

Partners click here to order:

**CLICK HERE**



[www.PFHabitatStore.com](http://www.PFHabitatStore.com)



# 2024 CO Seed Mixes

## CO PF EASTERN EQIP POLLINATOR MIX-LOAM TO CLAY SOILS



Mix designed for NRCS EQIP Pollinator Programs suitable for eastern Colorado in loamy soils.

**Includes (#s/ac):** Bluestem, Big (Kaw) (0.27), Needlegrass, green (0.24), Switchgrass (Blackwell) (0.11), Bluestem, Little (Cimmaron) (0.17), Indiangrass (Cheyenne) (0.26), Prairie Clover, Purple (0.16), Illinois Bundleflower (Prairie Mimosa) (0.44), Alfalfa (VNS) (0.2), Yarrow (0.02), Milkvetch, Cicer (0.4), Coreopsis, Lanceleaf (sand) (0.25), Coreopsis, Plains (0.04), Blanketflower (0.31), Sunflower, Maximillian (0.29), Flax, blue (0.18), Sainfoin (w pods) (1.05), Coneflower, Prairie (Long-headed) (0.06), Susan, Black-eyed (0.03), Small burnet (1.04)

## CO PF EASTERN EQIP POLLINATOR MIX-SANDY SOILS

Mix designed for NRCS EQIP Pollinator Programs suitable for eastern Colorado in sandy soils.

**Includes (#s/ac):** Yarrow (0.02), Sand Bluestem (Goldstrike) (0.4), Cicer Milkvetch (0.35), Prairie Sandreed (Goshen) (0.16), Lanceleaf Coreopsis (0.25), Plains Coreopsis (0.03), Purple Prairie Clover (0.16), Illinois Bundleflower (0.36), Blanket Flower (0.22), Maximillian Sunflower (0.15), Blue Flax (0.3), Alfalfa (VNS) (0.24), Switchgrass (Blackwell) (0.11), Prairie Coneflower (0.1), Black-eyed Susan (0.03), Small burnet (1.04), Little Bluestem (Cimmaron) (0.17), Indiangrass (Cheyenne) (0.26)



[www.PFHabitatStore.com](http://www.PFHabitatStore.com)





# 2024 CO Seed Mixes

## CO PF EASTERN MONARCH POLLINATOR MIX



Mix of 16 species beneficial for monarchs and other pollinator species.

**Includes (#s/ac):** Yarrow (0.02), Showy Milkweed (0.6), Cicer Milkvetch (0.4), Rocky Mountain Beeplant (0.27), Purple Prairie Clover (0.25), Rubber rabbitbrush (0.07), Blanket Flower (0.44), Maximillian Sunflower (0.29), Alfalfa (VNS) (0.32), Yellow Sweetclover (0.07), Sainfoin (2.44), Switchgrass (Blackwell) (0.11), Black-eyed Susan (0.025), Small burnet (1.04), Little Bluestem (Cimmaron) (0.5), Indiangrass (Cheyenne) (0.26)

## CO PF WESTERN COLORADO POLLINATOR MIX

Includes 15 species at a ratio of 75% forbs and 25% grass including at least three flowering species from each bloom period (spring, summer, fall).

**Includes (#s/ac):** Bluegrass, Sandberg (VNS) (0.14), Wheatgrass, Bluebunch (0.62), Prairie Clover, White (0.12), Alfalfa (VNS) (0.59), Yarrow (0.02), Milkvetch, Cicer (0.25), Blanketflower (0.25), Sunflower, Annual (0.15), Sunflower, Maximillian (0.25), Flax, blue (0.15), Sweetclover, Yellow (0.2), Sainfoin (w pods) (1.74), Phacelia, Lacy (0.2), Coneflower, Prairie (Long-headed) (0.1), Small burnet (1.04)



[www.PFHabitatStore.com](http://www.PFHabitatStore.com)





# 2024 CO Seed Mixes

## CO PF EASTERN COLORADO CONSERVATION PIVOT CORNER MIX

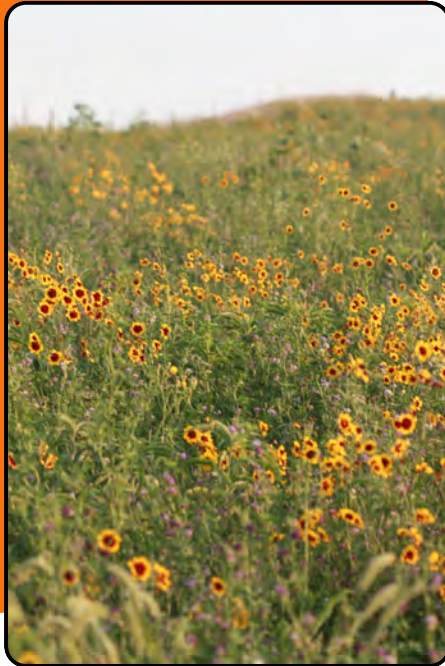

A blend of 56% grass and 43% forbs and legumes to create brood rearing and nesting cover for upland birds.

**Includes (#s/ac):** Bluestem, Big (Kaw) (0.425), Blue grama (0.14), Switchgrass (VNS) (0.4), Bluestem Little (Camper) (0.45), Indiangrass (Cheyenne) (0.41), Leadplant (0.131), Prairie Clover, Purple (0.1), Illinois Bundleflower (Prairie Mimosa) (0.15), Yarrow (0.015), Beeplant, Rocky Mountain (0.21), Coreopsis, Lanceleaf (sand) (0.08), Coreopsis, Plains (0.04), Indian blanket (0.18), Sunflower, Maximillian (0.1), Flax, blue (0.06), Sainfoin (w pods) (1.05), Coneflower, Prairie (Long-headed) (0.045), Susan, Black-eyed (0.03)

## CO PF CRP CP42 PREFERRED POLLINATOR (SANDY SOILS)



**Includes (#s/ac):** Yarrow (0.02), Sand Bluestem (Goldstrike) (0.34), Showy Milkweed (0.09), Plains Coreopsis (0.03), Purple Prairie Clover (0.16), Blanket Flower (0.37), Annual Sunflower (0.12), Maximillian Sunflower (0.08), Blue Flax (0.2), Alfalfa (VNS) (0.07), Yellow Sweetclover (0.06), Sainfoin (0.59), Switchgrass (Blackwell) (0.19), Rocky Mountain Penstemon (0.09), Prairie Coneflower (0.1), Black-eyed Susan (0.03), Small burnet (0.53), Litte Bluestem (Cimmaron) (0.43), Indiangrass (Cheyenne) (0.44)



[www.PFHabitatStore.com](http://www.PFHabitatStore.com)



# 2024 CO Seed Mixes



## CO PF CRP CP42 PREFERRED POLLINATOR (LOAMY TO CLAY SOILS)

**Includes (#s/ac):** Bluestem, Big (Kaw) (0.25), Switchgrass (Blackwell) (0.2), Bluestem, Little (Cimmaron) (0.45), Indiangrass (Cheyenne) (0.46), Prairie Clover, Purple (0.06), Alfalfa (VNS) (0.18), Yarrow (0.03), Milkweed, Showy (0.09), Coreopsis, Plains (0.06), Blanketflower (0.24), Sunflower, Annual (0.13), Sunflower, Maximillian (0.09), Flax, blue (0.21), Sweetclover, Yellow (0.06), Sainfoin (w pods) (0.63), Penstemon, Rocky Mountain (0.03), Coneflower, Prairie (Long-headed) (0.09), Susan, Black-eyed (0.04), Small burnet (0.56)

## CO PF CP2 SANDY SOILS

**Mix with 15 species meeting NRCS Standards and Specifications.**

**Includes (#s/ac):** Rocky Mountain Beeplant (0.14), Blanket Flower (0.22), Prairie Coneflower (0.05), Plains Coreopsis (0.03), Lewis Flax (0.06), Purple Prairie Clover (0.06), Annual Sunflower (0.15), Maximillian Sunflower (0.19), Black-eyed Susan (0.02), Yarrow (0.02), Little Bluestem (0.5), Sand Bluestem (0.4), Sand Dropseed (0.03), Indiangrass (0.26), Switchgrass (0.45)

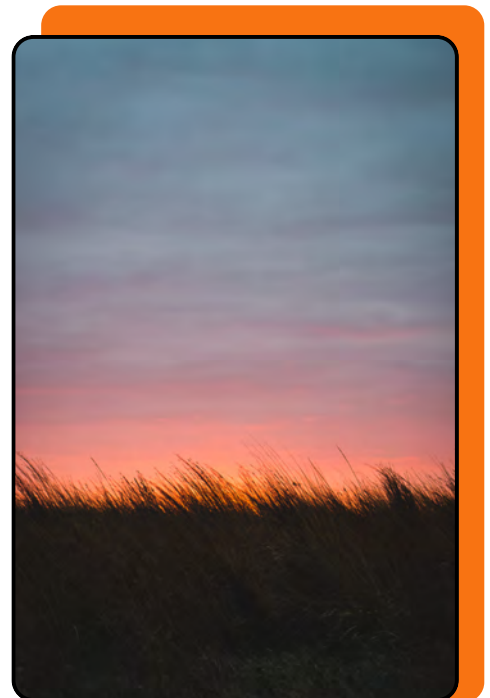

[www.PFHabitatStore.com](http://www.PFHabitatStore.com)





# 2024 CO Seed Mixes

## CO PF CP2 LOAM TO CLAY SOILS

Mix with 14 species meeting NRCS Standards and Specifications.

**Includes (#s/ac):** Rocky Mountain Beeplant (0.14), Blanket Flower (0.22), Prairie Coneflower (0.08), Plains Coreopsis (0.03), Lewis Flax (0.06), Purple Prairie Clover (0.06), Annual Sunflower (0.15), Maximillian Sunflower (0.19), Black-eyed Susan (0.03), Yarrow (0.02), Big Bluestem (0.55), Indiangrass (0.51), Green needlegrass (0.96), Switchgrass (0.45)



## CO PF CRP CP4D SANDY SOILS MIX

Mix with 16 species meeting NRCS Standards and Specifications.

**Includes (#s/ac):** Alfalfa (VNS) (0.12), Rocky Mountain Beeplant (0.14), Blanket Flower (0.22), Plains Coreopsis (0.02), Blue Flax (0.12), Rocky Mountain Penstemon (0.04), Purple Prairie Clover (0.16), Sainfoin (1.39), Maximillian Sunflower (0.15), Black-eyed Susan (0.03), Yarrow (0.02), Big Bluestem (0.55), Little Bluestem (0.5), Sand Bluestem (0.4), Indiangrass (0.51), Switchgrass (0.45)

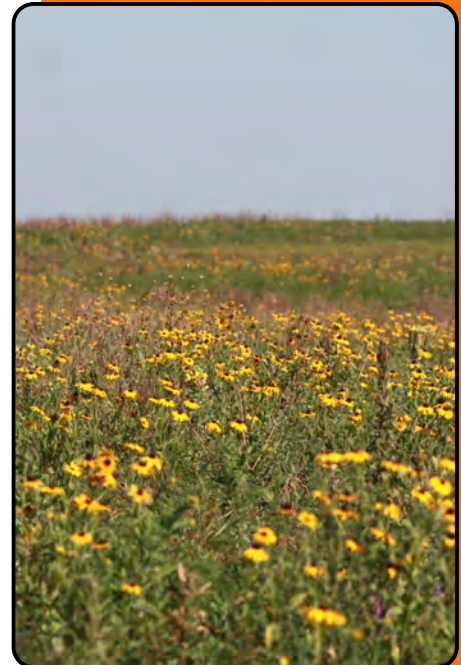

[www.PFHabitatStore.com](http://www.PFHabitatStore.com)





# 2024 CO Seed Mixes

## CO PF CRP CP4D LOAM TO CLAY SOILS MIX

Mix with 17 species meeting NRCS Standards and Specifications.

**Includes (#s/ac):** Alfalfa (VNS) (0.16), Rocky Mountain Beeplant (0.14), Blanket Flower (0.09), Prairie Coneflower (0.03), Plains Coreopsis (0.03), Blue Flax (0.09), Rocky Mountain Penstemon (0.04), Purple Prairie Clover (0.06), Sainfoin (1.39), Maximillian Sunflower (0.15), Black-eyed Susan (0.03), Yarrow (0.02), Big Bluestem (0.55), Little Bluestem (0.34), Indiangrass (0.51), Green needlegrass (0.72), Switchgrass (0.34)



## CO PF CRP CP33 LOAM TO CLAY SOILS MIX

Mix with 20 species meeting NRCS Standards and Specifications.

**Includes (#s/ac):** Alfalfa (VNS) (0.12), Rocky Mountain Beeplant (0.27), Blanket Flower (0.18), Prairie Coneflower (0.04), Lanceleaf Coreopsis (0.17), Plains Coreopsis (0.02), Blue Flax (0.12), Illinois Bundleflower (0.22), Rocky Mountain Penstemon (0.04), Purple Prairie Clover (0.13), Sainfoin (1.05), Maximillian Sunflower (0.1), Black-eyed Susan (0.02), Yellow Sweetclover (0.1), Yarrow (0.01), Big Bluestem (0.55), Little Bluestem (0.34), Indiangrass (0.51), Green needlegrass (0.24), Switchgrass (0.34)



[www.PFHabitatStore.com](http://www.PFHabitatStore.com)



# 2024 CO Seed Mixes

## CO PF CRP CP33 SANDY SOILS MIX

**Mix of 20 species meeting NRCS Standards and Specifications.**

**Includes (#s/ac):** Alfalfa (VNS) (0.12), Rocky Mountain Beeplant (0.27), Blanket Flower (0.18), Prairie Coneflower (0.04), Lanceleaf Coreopsis (0.17), Plains Coreopsis (0.02), Blue Flax (0.12), Illinois Bundleflower (0.22), Rocky Mountain Penstemon (0.04), Purple Prairie Clover (0.13), Sainfoin (1.05), Maximillian Sunflower (0.1), Black-eyed Susan (0.02), Yellow Sweetclover (0.1), Yarrow (0.01), Little Bluestem (0.34), Sand Bluestem (Chet) (0.79), Sand Dropseed (0.01), Indiangrass (0.51), Switchgrass (0.34)



## CO PF CRP CP33 DIVERSE (WITH SHRUBS)

**Total of 23 species including two shrubs meeting NRCS Standards and Specifications.**

**Includes (#s/ac):** Alfalfa (VNS) (0.2), Rocky Mountain Beeplant (0.07), Blanket Flower (0.09), Alsike Clover (0.09), Prairie Coneflower (0.04), Plains Coreopsis (0.01), Blue Flax (0.15), Illinois Bundleflower (0.22), Cicer Milkvetch (0.22), Rocky Mountain Penstemon (0.02), Purple Prairie Clover (0.06), Rubber rabbitbrush (0.07), Sainfoin (1.05), 4 Wing Saltbush (0.4), Annual Sunflower (0.15), Maximillian Sunflower (0.24), Black-eyed Susan (0.03), Yellow Sweetclover (0.1), Yarrow (0.01), Big Bluestem (0.55), Little Bluestem (0.34), Indiangrass (0.51), Switchgrass (0.22)



[www.PFHabitatStore.com](http://www.PFHabitatStore.com)





# 2024 CO Seed Mixes

## CO PF CRP SAFE: MOFFAT/RIO/ROUTT MIX (MTN. BIG SAGE & WY BIG SAGE)



**CO PF CRP SAFE: Moffat/Rio/Routt Mix (Mtn. Big Sage AND WY Big Sage).** Premier mix for CRP SAFE Program of Western Colorado including both Mountain Big Sagebrush and Wyoming Big Sagebrush.

**Includes (#s/ac):** Wheatgrass, Slender (0.82), Fescue, Idaho (0.19), Junegrass, Prairie (0.06), Wildrye, Basin (0.34), Bluegrass, Sandberg (VNS) (0.20), Sagebrush, Mountain Big (0.1), Sagebrush, Wyoming Big (0.1), Rabbitbrush, rubber (0.04), Alfalfa (VNS) (0.24), Yarrow (0.01), Milkvetch, Cicer (0.13), Beeplant, Rocky Mountain (0.14), Coreopsis, Plains (0.02), Blanketflower (0.22), Flax, blue (0.06), Sainfoin (w pods) (0.7), Penstemon, Rocky Mountain (0.02), Coneflower, Prairie (Long-headed) (0.05), Small burnet (0.62)

## CO PF CRP SAFE: MOFFAT/RIO/ROUTT MIX (WY BIG SAGEBRUSH)

**Premier mix for CRP SAFE Program of Western Colorado including Wyoming Big Sagebrush.**

**Includes (#s/ac):** Wheatgrass, Slender (0.82), Fescue, Idaho (0.19), Junegrass, Prairie (0.06), Wildrye, Basin (0.34), Bluegrass, Sandberg (VNS) (0.2), Sagebrush, Wyoming Big (0.2), Rabbitbrush, rubber (0.04), Alfalfa (VNS) (0.24), Yarrow (0.01), Milkvetch, Cicer (0.13), Beeplant, Rocky Mountain (0.14), Coreopsis, Plains (0.02), Blanketflower (0.22), Flax, blue (0.06), Sainfoin (w pods) (0.7), Penstemon, Rocky Mountain (0.02), Coneflower, Prairie (Long-headed) (0.05), Small burnet (0.62)



[www.PFHabitatStore.com](http://www.PFHabitatStore.com)





# 2024 CO Seed Mixes

## CO PF CRP SAFE: DOLORES/SAN MIGUEL MIX



**CO PF CRP SAFE: Dolores/San Miguel MIX has 18 species exceeding standards and specifications of the NRCS.**

**Includes (#s/ac):** Wheatgrass, Thickspike (1.13), Junegrass, Prairie (0.02), Needlegrass, green (0.48), Bluegrass, Sandberg (VNS) (0.19), Dropseed, Sand (0.01), Sagebrush, Wyoming Big (0.2), Alfalfa (VNS) (0.4), Yarrow (0.02), Milkvetch, Cicer (0.13), Beeplant, Rocky Mountain (0.14), Coreopsis, Plains (0.02), Blanketflower (0.22), Flax, blue (0.06), Sainfoin (w pods) (0.7), Penstemon, Palmer's (0.05), Penstemon, Rocky Mountain (0.05), Coneflower, Prairie (Long-headed) (0.05), Small burnet (0.62)

## CO PF CRP SAFE: MONTEZUMA MIX

**CO PF CRP SAFE Montezuma Mix with 18 species exceeding standards and specifications of NRCS SAFE Program.**

**Includes (#s/ac):** Blue grama (0.12), Wheatgrass, Thickspike (0.85), Junegrass, Prairie (0.08), Wildrye, Basin (0.34), Needlegrass, green (0.48), Sagebrush, Wyoming Big (0.2), Alfalfa (VNS) (0.4), Yarrow (0.02), Milkvetch, Cicer (0.13), Beeplant, Rocky Mountain (0.14), Coreopsis, Plains (0.02), Blanketflower (0.22), Flax, blue (0.06), Sainfoin (w pods) (0.7), Penstemon, Palmer's (0.05), Penstemon, Rocky Mountain (0.05), Coneflower, Prairie (Long-headed) (0.05), Small burnet (0.62)



[www.PFHabitatStore.com](http://www.PFHabitatStore.com)



# 2024 CO Seed Mixes

## CO PF CRP BASIC 40 POINT EASTERN

**Includes (#s/ac):** Alfalfa (0.79), Litte Bluestem (0.84), Indiangrass (0.51), Green needlegrass (0.96), Switchgrass (0.56)

## CO PF CRP BASIC 50 POINT EASTERN

**Includes (#s/ac):** Big Bluestem (Bison) (0.55), Alfalfa (VNS) (0.59), Green needlegrass (0.96), Switchgrass (Blackwell) (0.56), Little Bluestem (Cimmaron) (0.67), Indiangrass (Cheyenne) (0.51)

## CO PF CRP BASIC 40 POINT MIX WESTERN

**Includes (#s/ac):** Blue grama (0.2), Wheatgrass, Slender (1.25), Wheatgrass, Western (1.58), Bluegrass, Sandberg (VNS) (0.2), Dropseed, Sand (0.03), Milkvetch, Cicer (0.66), Small burnet (1.04)

## CO PF CRP BASIC 50 POINT MIX WESTERN

**Includes (#s/ac):** Blue grama (0.2), Wheatgrass, Slender (1), Wheatgrass, Western (1.25), Bluegrass, Sandberg (VNS) (0.2), Wheatgrass, Bluebunch (0.625), Dropseed, Sand (0.03), Alfalfa (VNS) (0.4), Small burnet (1.04)

## PF WESTERN NATIVE TURF MIX-1,000 SQUARE FOOT UNITS

Native Turf Mix. Water to establish then turn water down and let grow. 5# unit broadcasted covers 1,000 square feet. Includes Blue Grama, Idaho Fescue, Prairie Junegrass, Sangberg Bluegrass.

## CO PF DRYLAND FOOD PLOT

Spring Triticale 35, Spring Field Peas , Sorghum Sudan Grass, Annual Ryegrass, Purple Top Turnups, Forage Radish, 65 Total #s.



[www.PFHabitatStore.com](http://www.PFHabitatStore.com)



# 2024 ID Seed Mixes

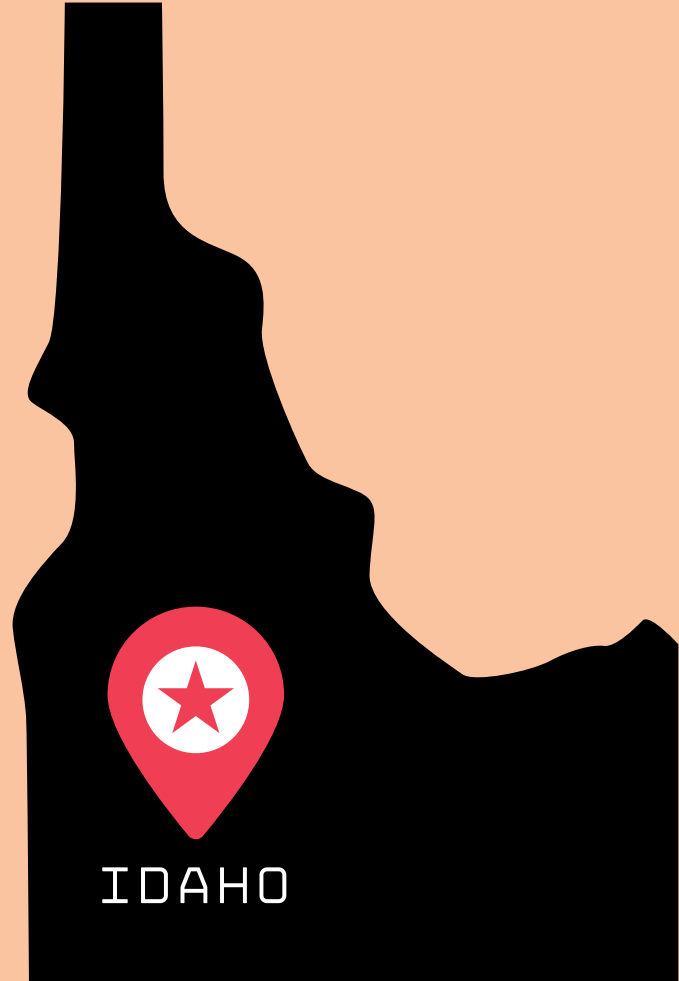

Click here to order:

**CLICK HERE**

Partners click here to order:

**CLICK HERE**



[www.PFHabitatStore.com](http://www.PFHabitatStore.com)





# 2024 ID Seed Mixes



## ID PF CRP/RANGE NATIVE GRASS W/FORBS MIX 1

This mix specifically designed to meet the USDA FSA / NRCS 327 standard for the CRP CP1, CP2, CP4D practices using guidance from Idaho Tech Note 24 and is appropriate for most soil types.

**Includes (#s/ac):** Wheatgrass, Snake River (1.01), Wildrye, Basin (1.05), Big Bluegrass (VNS) (0.4), Alfalfa (VNS) (0.48), Yarrow (0.04), Flax, blue (0.32), Sainfoin (w pods) (3), Small burnet (2.15)

## ID PF CRP/RANGE NATIVE GRASS W/FORBS MIX 2

This mix specifically designed to meet the USDA FSA / NRCS 327 standard for the CRP CP1, CP2, CP4D practices using guidance from Idaho Tech Note 24 and is appropriate for most soil types.

**Includes (#s/ac):** Wheatgrass, Thickspike (0.75), Wheatgrass, Slender (1.125), Wheatgrass, Snake River (0.75), Wildrye, Basin (0.7), Big Bluegrass (VNS) (0.2), Alfalfa (VNS) (0.85), Yarrow (0.02), Flax, blue (0.2), Sainfoin (w pods) (3.8), Small burnet (2.25)



[www.PFHabitatStore.com](http://www.PFHabitatStore.com)



# 2024 ID Seed Mixes



## **ID PF CRP/RANGE NATIVE GRASS W/FORBS MIX 3**

This mix specifically designed to meet the USDA FSA / NRCS 327 standard for the CRP CP1, CP2, CP4D practices using guidance from Idaho Tech Note 24 and is appropriate for most soil types.

**Includes (#s/ac):** Wheatgrass, Thickspike (0.7), Wheatgrass, Slender (1.14), Wildrye, Basin (0.55), Big Bluegrass (VNS) (0.22), Wheatgrass, Bluebunch (0.75), Alfalfa (VNS) (0.85), Flax, blue (0.32), Sweetclover, Yellow (0.08), Sainfoin (w pods) (3.8), Small burnet (2.2)

## **ID PF CRP/Range Native Grass w/forbs Mix 4**

This mix specifically designed to meet the USDA FSA / NRCS 327 standard for the CRP CP1, CP2, CP4D practices using guidance from Idaho Tech Note 24 and is appropriate for most soil types.

**Includes (#s/ac):** Wheatgrass, Thickspike (0.5), Wheatgrass, Slender (1.12), Wheatgrass, Snake River (0.65), Fescue, Idaho (0.5), Wheatgrass, Bluebunch (0.65), Alfalfa (VNS) (0.9), Blanketflower (0.4), Flax, blue (0.255), Small burnet (3.2)



[www.PFHabitatStore.com](http://www.PFHabitatStore.com)





# 2024 ID Seed Mixes



## ID PF CRP/RANGE GRASS W/FORBS MIX 5

This mix specifically designed to meet the USDA FSA / NRCS 327 standard for the CRP CP1, CP2, CP4D practices using guidance from Idaho Tech Note 24 and is appropriate for most soil types.

**Includes (#s/ac):** Brome, Meadow (1.1), Orchardgrass (0.58), Wheatgrass, Slender (1.25), Wheatgrass, Tall (1.2), Trefoil, Birdsfoot (0.3), Alfalfa (VNS) (1.1), Blanketflower (0.22), Flax, blue (0.22), Small burnet (1.08)

## ID PF DIVERSE NATIVE RANGE GRASS FORB SHRUB MIX A (BASIN BIG SAGEBRUSH)

**Includes Basin Big Sagebrush and 17 species suitable for many eco-types and NRCS wildlife range practices.**

**Includes (#s/ac):** Wheatgrass, Slender (1.25), Wildrye, Basin (0.4), Wheatgrass, Western (0.5), Big Bluegrass (VNS) (0.3), Wheatgrass, Bluebunch (1), Sagebrush, Basin Big (0.2), Prairie Clover, White (0.06), Yarrow (0.008), Beeplant, Rocky Mountain (0.1), Hawksbeard, Tapertip (0.035), Blanketflower (0.05), Gilla, globe (0.02), Sunflower, Annual (0.24), Goldeneye, False (0.015), Flax, Lewis (0.05), Penstemon, Palmer's (0.04), Globemallow, scarlet (0.02)

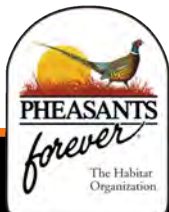

[www.PFHabitatStore.com](http://www.PFHabitatStore.com)





# 2024 ID Seed Mixes



## ID PF DIVERSE NATIVE RANGE GRASS FORB SHRUB MIX B (MOUNTAIN BIG SAGEBRUSH)

Includes 21 species with Mountain Big Sagebrush and achieves 31 seeds per square foot. Suitable for many eco-types and NRCS range practices.

**Includes (#s/ac):** Wheatgrass, Slender (1), Fescue, Idaho (0.2), Junegrass, Prairie (0.1), Wildrye, Basin (0.4), Big Bluegrass (VNS) (0.25), Wheatgrass, Bluebunch (0.4), Sagebrush, Mountain Big (0.2), Rabbitbrush, rubber (0.025), Prairie Clover, White (0.04), Yarrow (0.01), Balsamroot, Arrowleaf (0.07), Beeplant, Rocky Mountain (0.1), Hawksbeard, Tapertip (0.03), Fleabane, Showy (0.01), Blanketflower (0.05), Gilla, globe (0.02), Sunflower, Annual (0.15), Goldeneye, False (0.02), Flax, Lewis (0.05), Penstemon, Palmer's (0.03), Globemallow, scarlet (0.01)

## ID PF DIVERSE NATIVE RANGE GRASS FORB MIX C

Includes 23 species, achieving 30 seeds per square foot, suitable for many eco-types and NRCS wildlife range practices throughout Idaho.

**Includes (#s/ac):** Indian Ricegrass (0.25), Bottlebrush squirreltail (0.1), Wheatgrass, Slender (1), Wheatgrass, Snake River (1), Needle and thread (0.035), Big Bluegrass (VNS) (0.3), Wheatgrass, Bluebunch (0.5), Prairie Clover, White (0.05), Yarrow (0.06), Beeflower, yellow (yellow bee plant) (0.05), Beeplant, Rocky Mountain (0.07), Fleabane, Showy (0.015), Blanketflower (0.1), Gilla, globe (0.08), Sunflower, Annual (0.24), Sunflower, Maximillian (0.2), Goldeneye, False (0.03), Flax, Lewis (0.1), Aster, Prairie (Tahoika daisy) (0.03), Pink Evening Primrose (0.07), Penstemon, Firecracker (0.03), Penstemon, Palmer's (0.04), Phacelia, Lacy (0.1)



[www.PFHabitatStore.com](http://www.PFHabitatStore.com)



# 2024 ID Seed Mixes



## ID PF RANGE NATIVE GRASS W/FORBS MIX D

Includes native grasses and introduced forbs suitable for numerous regions and NRCS Range specifications throughout Idaho.

**Includes (#s/ac):** Alfalfa (VNS) (0.45), Blue Flax (0.2), Cicer Milkvetch (0.4), Sainfoin (3.06), Small burnet (1.82), Yellow Sweetclover (0.2), Yarrow (0.03), Big bluegrass (0.4), Indian Ricegrass (0.42), Bluebunch Wheatgrass (0.6), Snake River Wheatgrass (1.44)

## ID PF RANGE NATIVE GRASS W/FORBS MIX E

Includes 11 species suitable for many eco-types and NRCS wildlife range practices.

**Includes (#s/ac):** Alfalfa (VNS) (0.45), Blue Flax (0.2), Cicer Milkvetch (0.4), Sainfoin (3.06), Small burnet (1.82), Yellow Sweetclover (0.2), Yarrow (0.03), Sandberg Bluegrass (0.36), Idaho Fescue (0.28), Bluebunch Wheatgrass (1.04), Western Wheatgrass (1.36)



[www.PFHabitatStore.com](http://www.PFHabitatStore.com)



# 2024 ID Seed Mixes

## ID PF MONARCH POLLINATOR MIX



Mix with 23 species: 1.5% milkweed, more than 45% of good nectar plants for monarchs, and 25% grass exceeding requirements outlined in NRCS Tech Note 71 "Monarch Butterfly Habitat Development and Maintenance". Suitable for many eco-types and climates of Idaho.

**Includes (#s/ac):** Bluegrass, Sandberg (VNS) (0.3), Wheatgrass, Bluebunch (1.3), Rabbitbrush, rubber (0.15), Alfalfa (VNS) (0.6), Yarrow (0.03), Milkweed, Showy (0.31), Milkvetch, Cicer (0.4), Beeflower, yellow (yellow bee plant) (0.11), Beeplant, Rocky Mountain (0.17), Blanketflower (0.5), Gilla, globe (0.2), Sunflower, Annual (0.5), Sunflower, Maximillian (0.45), Goldeneye, False (0.05), Flax, blue (0.4), Sweetclover, Yellow (0.08), Pink Evening Primrose (0.01), Sainfoin (w pods) (2), Penstemon, Palmer's (0.15), Phacelia, Lacy (0.2), Coneflower, Prairie (Long-headed) (0.35), Small burnet (1.5), Globemallow, scarlet (0.044)

## PF WESTERN NATIVE TURF MIX

Native Turf Mix. Water to establish then turn water down and let grow. 5# units covers 1,000 square feet. Includes Blue Grama, Idaho Fescue, Prairie Junegrass, Sangberg Bluegrass

## ID PF DRYLAND FOOD PLOT

1 Bag (65LBS) Plants 1 Acre. Click on mix title to place an order.

Species (#s) Spring Triticale (35), Field Peas (18), Sorgham Sudan Grass (5), Annual Rye (3), Dakon Radish (2), Purple Top Turnups (2)



[www.PFHabitatStore.com](http://www.PFHabitatStore.com)





# 2024 MT Seed Mixes

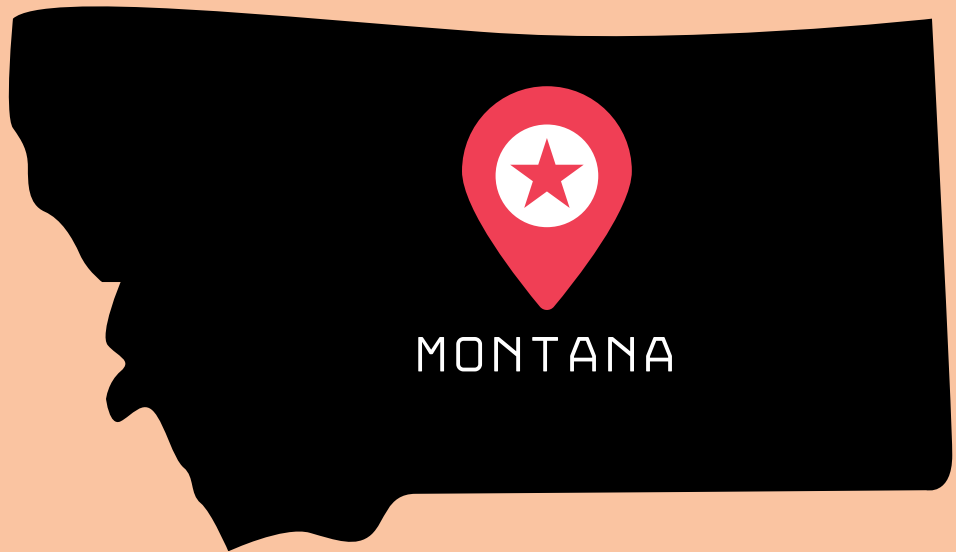

Click here to order:

**CLICK HERE**

Partners click here to order:

**CLICK HERE**



[www.PFHabitatStore.com](http://www.PFHabitatStore.com)



# 2024 MT Seed Mixes

## MT PF DIVERSE NATIVE POLLINATOR

Includes 27 species of wildflowers and 4 species of grass reaching 32 seeds per square foot, in a 80% forb to 20% grass ratio. Suitable for most regions of Montana.

**Includes (#s/ac):** Blue grama (0.1), Fescue, Idaho (0.13), Bluegrass, Sandberg (VNS) (0.1), Wheatgrass, Bluebunch (0.35), Rabbitbrush, rubber (0.03), Milkvetch, Canada (0.12), Prairie Clover, White (0.08), Prairie Clover, Purple (0.07), Yarrow (0.06), Milkweed, Showy (0.06), Balsamroot, Arrowleaf (0.05), Beeplant, Rocky Mountain (0.14), Coreopsis, Plains (0.03), Blanketflower (0.3), Sunflower, Annual (0.01), Sunflower, Maximillian (0.2), Flax, Lewis (0.18), Biscuitroot, Fernleaf (0.05), Aster, Prairie (Tahoika daisy) (0.03), Bergamot, Wild (Prairie Beebalm) (0.05), Goldenrod, Stiff (Rigid) (0.1), Beardtongue, Large (shell leaf) (0.1), Penstemon, Rocky Mountain (0.1), Phacelia, Lacy (0.2), Coneflower, Prairie (Long-headed) (0.3), Susan, Black-eyed (0.08), Globemallow, scarlet (0.02)

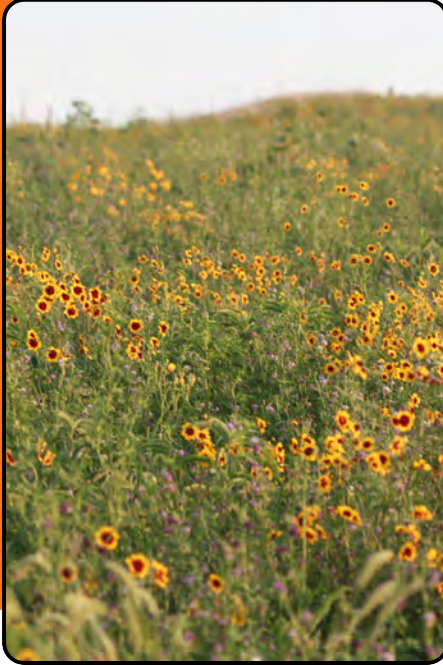

## MONTANA PF DIVERSE NATIVE POLLINATOR ALL FORB / NO GRASS MIX

Includes 22 species of wildflowers achieving 30 seeds per square foot suitable for most regions of Montana.

**Includes (#s/ac):** Milkvetch, Canada (0.2), Prairie Clover, White (0.16), Prairie Clover, Purple (0.2), Yarrow (0.035), Milkweed, Showy (0.06), Balsamroot, Arrowleaf (0.08), Beeplant, Rocky Mountain (0.2), Coreopsis, Plains (0.05), Blanketflower (0.3), Sunflower, Annual (0.2), Sunflower, Maximillian (0.3), Flax, Lewis (0.18), Biscuitroot, Fernleaf (0.05), Aster, Prairie (Tahoika daisy) (0.03), Bergamot, Wild (Prairie Beebalm) (0.1), Goldenrod, Stiff (Rigid) (0.2), Beardtongue, Large (shell leaf) (0.15), Penstemon, Rocky Mountain (0.15), Phacelia, Lacy (0.35), Coneflower, Prairie (Long-headed) (0.25), Susan, Black-eyed (0.05), Globemallow, scarlet (0.03)



[www.PFHabitatStore.com](http://www.PFHabitatStore.com)





# 2024 MT Seed Mixes

## MT PF BEE PREFERRED NATIVE SPECIES

### POLLINATOR MIX

This mix includes 13 native wildflower species that are preferred by honey and wild bees and is designed referencing the "Identifying Physical Characteristics and Functional Traits of Forbs Preferred or Highly Visited by Bees in the Prairie Pothole Region" 2022 report.

**Includes (#s/ac):** Wheatgrass, Slender (0.5), Bluegrass, Sandberg (VNS) (0.15), Wheatgrass, Bluebunch (0.45), Rabbitbrush, rubber (0.02), Hyssop, Fragrant Giant(anise) (Blue Giant) (0.08), Coneflower, Purple (0.2), Blanketflower (0.25), Gumweed, Curly Cup (0.015), Sunflower, Maximillian (0.2), Sunflower, False (Oxeye) (0.2), Bergamot, Wild (Prairie Beebalm) (0.07), Goldenrod, Stiff (Rigid) (0.1), Phacelia, Lacy (0.5), Coneflower, Prairie (Long-headed) (0.25), Coneflower, Grayheaded (Yellow) (0.2), Aster, New England (0.02)



## MT PF DIVERSE POLLINATOR MIX

Includes 32 species of native and introduced annual/biannual/perennial wildflowers and legumes. Mix achieves 30 seeds per square foot that bloom throughout the growing season and is balanced at 75% forbs and 25% grass.

**Includes (#s/ac):** Bluegrass, Sandberg (VNS) (0.25), Wheatgrass, Bluebunch (0.65), Milkvetch, Canada (0.08), Prairie Clover, White (0.04), Prairie Clover, Purple (0.07), Trefoil, Birdsfoot (0.1), Alfalfa (VNS) (0.4), Clover, Crimson (0.05), Clover, Red (0.1), Yarrow (0.01), Hyssop, Fragrant Giant(anise) (Blue Giant) (0.06), Milkvetch, Cicer (0.16), Balsamroot, Arrowleaf (0.02), Beeplant, Rocky Mountain (0.08), Coreopsis, Plains (0.02), Blanketflower (0.1), Sunflower, Maximillian (0.1), Flax, blue (0.1), Aster, Prairie (Tahoika daisy) (0.01), Sweetclover, White (0.05), Sweetclover, Yellow (0.05), Bergamot, Wild (Prairie Beebalm) (0.035), Evening primrose, Common (0.03), Goldenrod, Stiff (Rigid) (0.11), Sainfoin (w pods) (0.8), Penstemon, Rocky Mountain (0.05), Phacelia, Lacy (0.4), Coneflower, Prairie (Long-headed) (0.15), Susan, Black-eyed (0.04), Small burnet (0.5), Globemallow, scarlet (0.01), Vetch, Hairy (0.05)



[www.PFHabitatStore.com](http://www.PFHabitatStore.com)





# 2024 MT Seed Mixes

## MONTANA PF RANGE: NATIVE GRASS FORB LEGUME MIX A

Includes 9 species suitable throughout Montana with a 75% grass, 25% forb/legume ratio.

**Includes (#s/ac):** Prairie Coneflower (0.16), Lewis Flax (0.07), Purple Prairie Clover (0.14), Yarrow (0.01), Blue grama (0.2), Prairie Junegrass (0.15), Green needlegrass (1.5), Thickspike Wheatgrass (1.05), Western Wheatgrass (2)

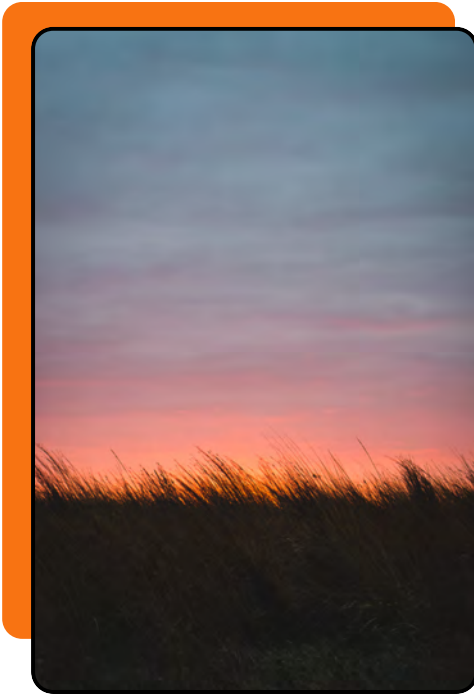

## MONTANA PF RANGE: GRASS FORB LEGUME MIX B

Includes 8 species suitable throughout Montana with a 75% grass, 25% forb/legume ratio.

**Includes (#s/ac):** Wheatgrass, Thickspike (0.85), Wheatgrass, Slender (1.05), Needlegrass, green (1.25), Wheatgrass, Western (0.75), Big Bluegrass (VNS) (0.3), Alfalfa (VNS) (0.75), Milkvetch, Cicer (0.65), Sainfoin (w pods) (1.7)



[www.PFHabitatStore.com](http://www.PFHabitatStore.com)



# 2024 MT Seed Mixes

## MT PF RANGE: NATIVE GRASS FORB LEGUME MIX C



Includes 13 native species with an 85% grass and 15% forb ratio at 25 seeds per foot.

**Includes (#s/ac):** Beeplant, Rocky Mountain (0.14), Blanketflower (0.18), Coneflower, Prairie (0.04), Evening primrose, Common (0.03), Flax, Lewis (0.07), Prairie Clover, Purple (0.11), Sunflower, Annual (0.02), Big Bluegrass (0.2), Needle and thread (0.27), Needlegrass, green (0.96), Wheatgrass, Slender (1.12), Wheatgrass, Thickspike (1.4), Wheatgrass, Western (2)

## MT PF RANGE: GRASS FORB LEGUME MIX D

Includes 10 species suitable throughout Montana with a 85% grass, 15% forb/legume ratio achieving 27 seeds per foot.

**Includes (#s/ac):** Cicer Milkvetch (0.4), Thickspike Wheatgrass (1.05), Slender Wheatgrass (1.05), Basin Wildrye (1), Blue Flax (0.18), Green needlegrass (0.6), Sainfoin (1.7), Western Wheatgrass (2), Lacy Phacelia (0.1), Big bluegrass (0.3)



[www.PFHabitatStore.com](http://www.PFHabitatStore.com)





# 2024 MT Seed Mixes

## MONTANA PF RANGE: NATIVE GRASS FORB LEGUME MIX E

Includes 19 native species with a 75% grass and 25% forb ratio at 25 seeds per square foot.

**Includes (#s/ac):** Yarrow (0.01), Rocky Mountain Beeplant (0.14), White Prairie Clover (0.08), Purple Prairie Clover (0.11), Thickspike Wheatgrass (0.7), Blanket Flower (0.18), Utah sweetvetch (0.1), Annual Sunflower (0.02), Maximillian Sunflower (0.08), Prairie Junegrass (0.05), Lewis Flax (0.07), Green needlegrass (0.9), Western Wheatgrass (1.3), Lacy Phacelia (0.1), Sandberg Bluegrass (0.2), Bluebunch Wheatgrass (0.84), Prairie Coneflower (0.2), Black-eyed Susan (0.02), Scarlet Globemallow (0.03)



## MT PF NATIVE RANGE-GRASS FORB SHRUB MIX F

Includes 14 species achieving 38 seed per square foot.

**Includes (#s/ac):** Yarrow (0.05), Wyoming big sagebrush (0.1), Purple Prairie Clover (0.3), Thickspike Wheatgrass (0.7), Rubber rabbitbrush (0.1), Prairie Junegrass (0.05), Winterfat (0.2), Lewis Flax (0.2), Green needlegrass (0.9), Western Wheatgrass (1.5), Sandberg Bluegrass (0.2), Bluebunch Wheatgrass (1.05), Prairie Coneflower (0.2), Black-eyed Susan (0.05)



[www.PFHabitatStore.com](http://www.PFHabitatStore.com)





# 2024 MT Seed Mixes

## MONTANA PF RANGE: GRASS FORB LEGUME SANDY SOILS

### MIX G

Includes 14 species in a 80% grass to 20% forb/legume ratio achieving 33 seeds per foot. More suitable in Sandy to Loam soils.

**Includes (#s/ac):** Alfalfa (VNS) (0.25), Blue Flax (0.07), Cicer Milkvetch (0.08), Sainfoin (0.68), Small burnet (0.75), Black-eyed Susan (0.02), Yarrow (0.01), Sandberg Bluegrass (0.34), Sand Dropseed (0.06), Indian Ricegrass (0.35), Needle and Thread (0.45), Prairie Sandreed (Goshen) (0.48), Bluebunch Wheatgrass (1.05), Thickspike Wheatgrass (1.26)



## MONTANA PF RANGE: GRASS FORB LEGUME MIX H

Includes 12 species in a 70% grass to 30% forbs/legume ratio achieving 27 seeds per foot. More suitable in Clay to Loam soils.

**Includes (#s/ac):** Prairie Coneflower (0.08), Blue Flax (0.18), Purple Prairie Clover (0.18), Sainfoin (1.02), Black-eyed Susan (0.04), Yarrow (0.03), Sandberg Bluegrass (0.25), Prairie Junegrass (0.05), Green needlegrass (0.9), Bluebunch Wheatgrass (1.05), Thickspike Wheatgrass (0.7), Western Wheatgrass (0.5)



[www.PFHabitatStore.com](http://www.PFHabitatStore.com)



# 2024 MT Seed Mixes

## MT PF RANGE: GRASS FORB LEGUME MIX I



This 13 species mix has an approximate ratio of 60% grass to 40% forb/legume (27 seeds/ft) allowing forbs and legumes to persist longer in the stand. Suitable for many regions of Montana.

**Includes (#s/ac):** Alfalfa (VNS) (0.5), Blue Flax (0.18), Cicer Milkvetch (0.4), Lacy Phacelia (0.1), Sainfoin (3.4), Small burnet (1.5), Yellow Sweetclover (0.2), Orchardgrass (0.13), Bluebunch Wheatgrass (1.05), Slender Wheatgrass (1.4), Tall Wheatgrass (0.6), Thickspike Wheatgrass (0.7), Basin Wildrye (1.05)

## MONTANA PF UPLAND DENSE NESTING COVER

Includes 12 species creating robust nesting cover providing brood rearing habitat and excellent cover for ground nesting birds. Mix ratio is Grass at 55% and Forbs/Legumes at 45% achieving 30 seeds per square foot .

**Includes (#s/ac):** Orchardgrass (0.5), Wheatgrass, Slender (1.5), Wildrye, Basin (0.75), Wheatgrass, Tall (2.25), Alfalfa (VNS) (0.75), Milkvetch, Cicer (0.35), Turnips, Purple Top (0.35), Flax, blue (0.2), Sweetclover, Yellow (0.2), Sainfoin (w pods) (1.5), Phacelia, Lacy (0.5), Radish, Dakon (2)



[www.PFHabitatStore.com](http://www.PFHabitatStore.com)



# 2024 MT Seed Mixes

## MONTANA PF CRP CP2 BASIC 50-POINT MIX



Includes 7 species suitable for most of Montana. Confirm with your conservation planner before you use this mix for your NRCS project.

**Includes (#s/ac):** Prairie Coneflower (0.1), Sainfoin (2.72), Yarrow (0.01), Green needlegrass (1.2), Bluebunch Wheatgrass (1.05), Slender Wheatgrass (2.1), Western Wheatgrass (2)

## MT PF SALINE SOILS WILDLIFE MIX

Suitable for creating nesting and hiding cover in high salinity soils.

**Includes (#s/ac):** Cicer Milkvetch (0.4), 4 Wing Saltbush (0.5), Saltgrass (0.1), AC Saltlander Green Wheatgrass (2), Slender Wheatgrass (1.8), Yellow Sweetclover (0.2), Russian Wildrye (0.6), Alkali sacaton (0.15), Tall Wheatgrass (2.5), Strawberry Clover (0.25)



[www.PFHabitatStore.com](http://www.PFHabitatStore.com)





# 2024 MT Seed Mixes

## MONTANA PF CRP CP2 BASIC 50-POINT MIX



Includes 7 species suitable for most of Montana. Confirm with your conservation planner before you use this mix for your NRCS project.

**Includes (#s/ac):** Prairie Coneflower (0.1), Sainfoin (2.72), Yarrow (0.01), Green needlegrass (1.2), Bluebunch Wheatgrass (1.05), Slender Wheatgrass (2.1), Western Wheatgrass (2)

## MT PF SALINE SOILS WILDLIFE MIX

Suitable for creating nesting and hiding cover in high salinity soils.

**Includes (#s/ac):** Cicer Milkvetch (0.4), 4 Wing Saltbush (0.5), Saltgrass (0.1), AC Saltlander Green Wheatgrass (2), Slender Wheatgrass (1.8), Yellow Sweetclover (0.2), Russian Wildrye (0.6), Alkali sacaton (0.15), Tall Wheatgrass (2.5), Strawberry Clover (0.25)

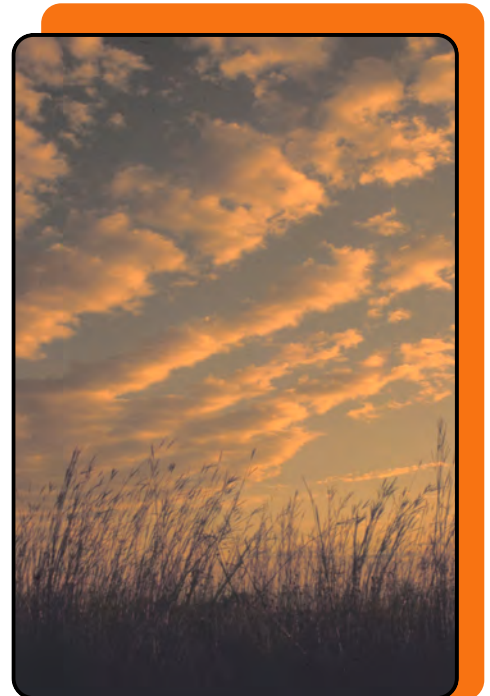

[www.PFHabitatStore.com](http://www.PFHabitatStore.com)



# 2024 MT Seed Mixes

## PF WESTERN NATIVE TURF MIX - 1,000 SQUARE FOOT UNITS



Native Turf Mix. Water to establish then turn water down and let grow. 5# units covers 1,000 square feet. Includes Blue Grama, Idaho Fescue, Prairie Junegrass, Sangberg Bluegrass.

## MONTANA DRYLAND FOOD PLOT

**Species (#s):** Spring Triticale, Field Peas, Sorgham Sudan Grass, Annual Rye, Dakon Radish, Purple Top Turnups



[www.PFHabitatStore.com](http://www.PFHabitatStore.com)



# 2024 NV Seed Mixes

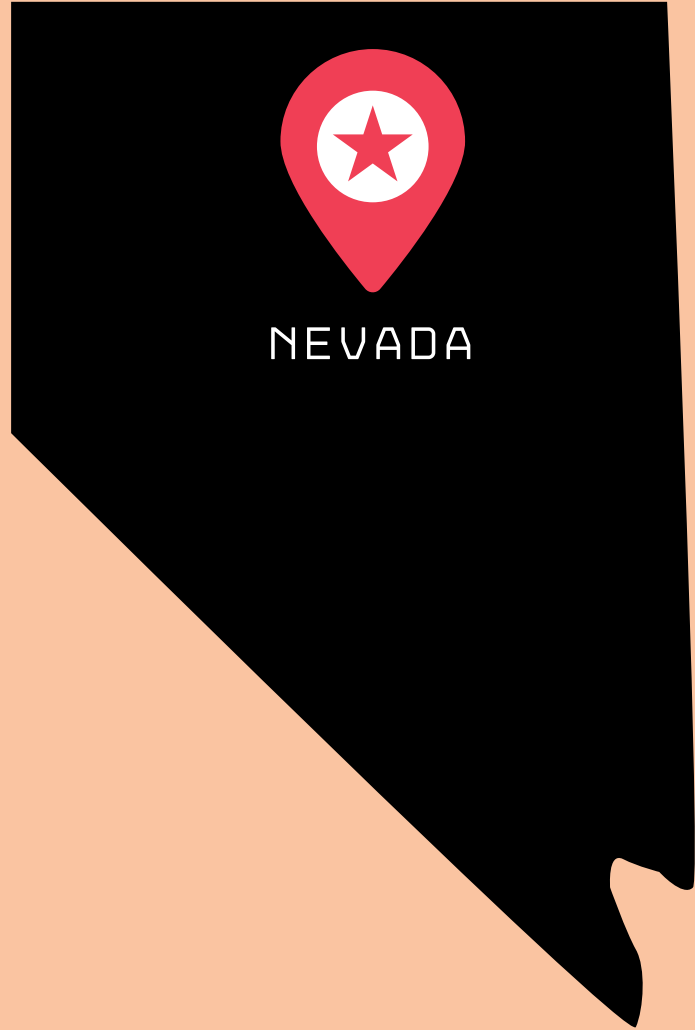

[Click here to order:](#)

**CLICK HERE**

[Partners click here to order:](#)

**CLICK HERE**



[www.PFHabitatStore.com](http://www.PFHabitatStore.com)





# 2024 NV Seed Mixes

## NV PF NATIVE POLLINATOR MIX

This 21 species mix, achieving 50 seeds per square foot, is designed using the USDA Technical Note Plant Material No. 2A, Plants for Pollinators in the Intermountain West, for areas receiving 9-12+ of annual precipitation in southern Idaho, eastern Oregon, northern Nevada and northern Utah.

**Includes (#s/ac):** Wheatgrass, Snake River (1.5), Big Bluegrass (VNS) (0.49), Rabbitbrush, rubber (0.1), Milkvetch, Canada (0.17), Prairie Clover, White (0.2), Yarrow (0.09), Balsamroot, Arrowleaf (0.1), Beeflower, yellow (yellow bee plant) (0.08), Beeplant, Rocky Mountain (0.15), Hawksbeard, Tapertip (0.03), Blanketflower (0.5), Gilla, globe (0.325), Sunflower, Annual (0.55), Sunflower, Maximillian (0.45), Goldeneye, False (0.15), Flax, Lewis (0.25), Pink Evening Primrose (0.1), Penstemon, Firecracker (0.05), Penstemon, Palmer's (0.2), Phacelia, Lacy (0.3), Globemallow, scarlet (0.03)



## NV PF POLLINATOR MIX

This 14 species mix is designed using the USDA Technical Note Plant Material No. 2A, Plants for Pollinators in the Intermountain West, for areas receiving 12+ of annual precipitation in southern Idaho, eastern Oregon, northern Nevada and northern Utah.

**Includes (#s/ac):** Wheatgrass, Snake River (1.75), Bluegrass, Sandberg (VNS) (0.41), Trefoil, Birdsfoot (1), Alfalfa (VNS) (1.5), Clover, Ladino (0.75), Yarrow (0.07), Milkvetch, Cicer (1), Sunflower, Annual (0.5), Sunflower, Maximillian (0.55), Flax, blue (0.4), Sweetclover, Yellow (0.2), Sainfoin (w pods) (3.5), Phacelia, Lacy (0.3), Small burnet (2)



[www.PFHabitatStore.com](http://www.PFHabitatStore.com)



# 2024 NV Seed Mixes



## NV PF WYOMING BIG SAGE NATIVE RANGE MIX 1- LOAMY SOILS

Suitable for many regions and precipitation zones this 15 species mix achieves 50 seeds per square foot.

**Includes (#s/ac):** Wheatgrass, Thickspike (1), Wheatgrass, Slender (1.8), Wheatgrass, Snake River (1), Wheatgrass, Western (1), Big Bluegrass (VNS) (0.5), Wheatgrass, Bluebunch (1.5), Sagebrush, Wyoming Big (0.2), Saltbush, 4 wing (0.4), Shadscale saltbush (0.3), Rabbitbrush, rubber (0.1), Sunflower, Annual (0.75), Flax, Lewis (0.2), Penstemon, Palmer's (0.12), Phacelia, Lacy (0.25), Globemallow, scarlet (0.03)

## NV PF WYOMING BIG SAGE NATIVE RANGE MIX 2-SANDY SOILS

Suitable for many regions and precipitation zones this 14 species mix achieves 50 seeds per square foot.

**Includes (#s/ac):** Indian Ricegrass (0.65), Bottlebrush squirreltail (0.46), Wheatgrass, Slender (2), Junegrass, Prairie (0.18), Galleta grass (0.12), Bluegrass, Sandberg (VNS) (0.4), Sagebrush, Wyoming Big (0.2), Saltbush, 4 wing (0.4), Beeflower, yellow (yellow bee plant) (0.15), Beeplant, Rocky Mountain (0.35), Sunflower, Annual (0.75), Flax, Lewis (0.3), Phacelia, Lacy (0.44), Globemallow, scarlet (0.06)



[www.PFHabitatStore.com](http://www.PFHabitatStore.com)





# 2024 NV Seed Mixes

## NV PF MOUNTAIN BIG SAGE NATIVE RANGE MIX 3



Includes 16 species suitable for regions above 5,500 feet in approximately 10"+ precipitation zones, achieving 50 seeds per square foot.

**Includes (#s/ac):** Indian Ricegrass (0.25), Wheatgrass, Slender (1), Wheatgrass, Snake River (1), Fescue, Idaho (0.5), Big Bluegrass (VNS) (0.4), Bluegrass, Nevada (0.2), Wheatgrass, Bluebunch (1.5), Sagebrush, Mountain Big (0.2), Milkvetch, Canada (0.2), Yarrow (0.055), Fleabane, Showy (0.05), Gilla, globe (0.1), Sunflower, Annual (0.5), Goldeneye, False (0.05), Flax, Lewis (0.15), Phacelia, Lacy (0.2)

## NV PF BASIN BIG SAGE NATIVE RANGE MIX 4-SALINE SOILS

These 12 species of grass and shrubs is more suitable for alkali desert eco-regions, achieving 50 seeds per foot.

**Includes (#s/ac):** Saltgrass (0.45), Wheatgrass, Thickspike (1.25), Wheatgrass, Slender (1.75), Wheatgrass, Western (1.25), Alkali sacaton (0.3), Sagebrush, Basin Big (0.2), Saltbush, 4 wing (0.85), Shadscale saltbush (0.67), Winterfat (0.05), Black Greasewood (0.16), Vetch, American (0.15), Yarrow (0.085)



[www.PFHabitatStore.com](http://www.PFHabitatStore.com)





# 2024 NV Seed Mixes

## NV PF MOUNTAIN BIG SAGE RANGE MIX 5



Includes 16 species achieving 50 seed per foot suitable for many eco-types and NRCS range practices.

**Includes (#s/ac):** Wheatgrass, Slender (1.5), Wheatgrass, Snake River (1.35), Fescue, Idaho (0.6), Wildrye, Basin (0.5), Big Bluegrass (VNS) (0.35), Bluegrass, Nevada (0.12), Wheatgrass, Bluebunch (1), Sagebrush, Mountain Big (0.2), Alfalfa (VNS) (0.75), Yarrow (0.065), Milkvetch, Cicer (0.05), Blanketflower (0.12), Sunflower, Annual (0.26), Flax, blue (0.125), Phacelia, Lacy (0.09), Small burnet (0.8)

## PF WESTERN NATIVE TURF MIX

INative Turf Mix. Water to establish then turn water down and let grow. 5# units covers 1,000 square feet. Includes Blue Grama, Idaho Fescue, Prairie Junegrass, Sangberg Bluegrass.

## NV PF Dryland Food Plot

Species (#s) Spring Triticale (35), Field Peas (18), Sorgham Sudan Grass (5), Annual Rye (3), Dakon Radish (2), Purple Top Turnups (2)



[www.PFHabitatStore.com](http://www.PFHabitatStore.com)



# 2024 NM Seed Mixes



Click here to order:

**CLICK HERE**

Partners click here to order:

**CLICK HERE**



[www.PFHabitatStore.com](http://www.PFHabitatStore.com)



# 2024 NM Seed Mixes

## NM PF MESA WILDLIFE RANGE MIX



More suited for the Plateau & Mesa Region/Zone 1 achieving 64 Pure Live Seeds per square foot and includes Winterfat and Fourwing Saltbush, along with 5 wildflowers and 9 grasses.

**Includes (#s/ac):** Indian Ricegrass (0.75), 4 Wing Saltbush (0.4), Sideoats Grama (0.75), Blue grama (0.45), White Prairie Clover (0.2), Bottlebrush squirreltail (1), Indian blanket (0.4), Winterfat (0.2), Lewis Flax (0.2), Prairie Aster (0.1), Western Wheatgrass (1.25), Palmer's Penstemon (0.2), Galleta grass (0.5), Little Bluestem (1), Alkali sacaton (0.4), Sand Dropseed (0.1)

## NM PF ROCKY MTN. & HIGH VALLEY WILDLIFE RANGE MIX I

More suited for the Rocky Mountain & High Valley Region/Zone 2 and achieving 62 Pure Live Seeds per square foot including Winterfat and Four Winged Saltbush along with 8 native wildflowers and 9 native grasses.

**Includes (#s/ac):** Indian Ricegrass (0.75), Sideoats grama (local, vns) (1), Blue grama (0.5), Fescue, Arizona (1), Wheatgrass, Western (1.75), Galleta grass (0.25), Bluestem, Little (VNS) (1.35), Alkali sacaton (0.3), Saltbush, 4 wing (0.4), Winterfat (0.2), Prairie Clover, White (0.2), Yarrow (0.05), Hawksbeard, Tapertip (0.05), Fleabane, Showy (0.1), Gilla, globe (0.05), Penstemon, Palmer's (0.1), Penstemon, Rocky Mountain (0.1), Phacelia, Lacy (0.2)



[www.PFHabitatStore.com](http://www.PFHabitatStore.com)





# 2024 NM Seed Mixes



## NM PF PECOS CANADIAN PLAINS WILDLIFE RANGE MIX

Mix well suited for the Pecos/Canadian Plains and Valley Region/Zone 3. Mix achieves 59 Pure Live Seeds per foot squared including Winterfat and Four Winged Saltbush, along with 7 native wildflowers and 8 native grasses.

**Includes (#s/ac):** Yarrow (0.05), 4 Wing Saltbush (0.4), Sideoats Grama (1), Buffalograss (1), Blue grama (0.5), White Prairie Clover (0.2), Purple Prairie Clover (0.25), Winterfat (0.2), Prairie Aster (0.1), Western Wheatgrass (1.25), Lacy Phacelia (0.2), Galleta grass (0.25), Prairie Coneflower (0.4), Little Bluestem (1), Globemallow, scarlet (0.05), Alkali sacaton (0.3), Sand Dropseed (0.09)

## NM PF DESERT BASINS, PLAINS, MOUNTAINS WILDLIFE RANGE

Well suited for the Southern Desert Basins, Plains, and Mountain Region/Zone 5. Mix achieves 61 Pure Live Seed per square foot and includes Winterfat and Four Winged Saltbush along with 9 native wildflowers and 8 native grasses.

**Includes (#s/ac):** Yarrow (0.05), 4 Wing Saltbush (0.4), Desert Marigold (0.07), Sideoats Grama (1), Blue grama (0.5), White Prairie Clover (0.2), Bottlebrush squirreltail (1), Indian blanket (0.3), Needle and Thread (0.25), Winterfat (0.2), Lewis Flax (0.2), Prairie Aster (0.1), Western Wheatgrass (1.25), Lacy Phacelia (0.2), Prairie Coneflower (0.2), Little Bluestem (1), Globemallow, scarlet (0.05), Alkali sacaton (0.3), Sand Dropseed (0.09)

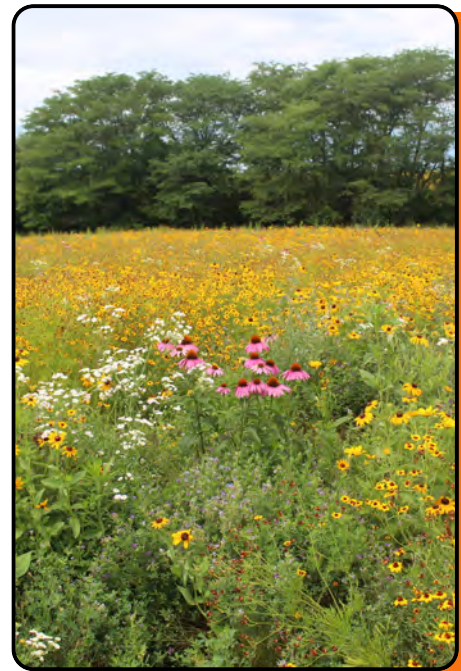

[www.PFHabitatStore.com](http://www.PFHabitatStore.com)



# 2024 NM Seed Mixes

## HIGH & DRY, RACK & FLY (25# BAG)

High & Dry, Rack & Fly is a dryer climate, highly-diverse blend of legumes, forbs, brassicas, and spring variety grains. This mix provides early season brood food sources, deer and turkey buffet items, and year-round cover. A blend of 17 varieties of legumes, forbs, brassicas, and small grains including spring triticale, annual phacelia, austrian winter peas, clover, hairy and common vetch, mustards, mung bean, rape, safflower, collards, tubers, buckwheat, and sorghum sudan grass.

## PF WESTERN NATIVE TURF MIX

Native Turf Mix. Water to establish then turn water down and let grow. 5# units covers 1,000 square feet. Includes Blue Grama, Idaho Fescue, Prairie Junegrass, Sangberg Bluegrass.

## NM PF DRYLAND FOOD PLOT

Dryland Food Plot -Designed for drier climates this food plot includes a blend of Spring Triticale, Field Peas, Sorghum Sudan Grass, Annual Ryegrass, Purple Top Turnups, Forage Radish. 65LBS PER BAG/ACRE.



[www.PFHabitatStore.com](http://www.PFHabitatStore.com)



# 2024 OK Seed Mixes



Click here to order:

**CLICK HERE**

Partners click here to order:

**CLICK HERE**



[www.PFHabitatStore.com](http://www.PFHabitatStore.com)





# 2024 OK Seed Mixes

## OK PF/QF EASTERN MONARCH BUTTERFLY MIX (EAST OF HWY 69)



All wildflower mix of 17 species suitable for areas east of HWY 69. Designed using guidance from OK Biology Technical Note 36 (published 2018).

**Includes (#s/ac):** Wild Bergamot (0.1), Grayheaded Coneflower (0.25), Pale Purple Coneflower (0.21), Purple Coneflower (1.09), Lanceleaf Coreopsis (0.71), Plains Coreopsis (0.98), Stiff Goldenrod (0.09), Illinois Bundleflower (2.05), Leadplant (0.26), Butterfly Milkweed (0.5), Lemon Mint (0.17), Purple Prairie Clover (0.66), White Prairie Clover (0.31), Rattlesnake Master (0.1), Maximillian Sunflower (0.77), Black-eyed Susan (0.01), Hoary Vervain (0.07)

## OK PF/QF WESTERN MONARCH BUTTERFLY MIX (WEST OF HWY 69)

All wildflower mix of 13 species suitable for areas east of HWY 69. Designed using guidance from OK Biology Technical Note 36 (published 2018).

**Includes (#s/ac):** Wild Bergamot (0.19), Pale Purple Coneflower (0.42), Prairie Coneflower (0.44), Stiff Goldenrod (0.11), Illinois Bundleflower (2.87), Indian blanket (0.39), Leadplant (0.38), Butterfly Milkweed (0.5), Lemon Mint (0.11), Purple Prairie Clover (0.83), White Prairie Clover (0.44), Maximillian Sunflower (0.96), Black-eyed Susan (0.01)



[www.PFHabitatStore.com](http://www.PFHabitatStore.com)



# 2024 OK Seed Mixes

## OK PF/QF NORTHEASTERN POLLINATOR MIX A (40 SEEDS/FOOT)



Excellent mix for pollinators, brood rearing, and nesting cover for upland birds including 15 native species of which at least 3 bloom early, middle, and late throughout the growing season. Mix designed using OK Biology Tech Note 33 (published in 2019) to address Rangeland Health, Restoration, and Pollinator Resource Concerns.

**Includes (#s/ac):** Leadplant (0.06), Sideoats grama (El Reno) (1.05), Partridge Pea (0.56), Lanceleaf Coreopsis (0.55), White Prairie Clover (0.19), Purple Prairie Clover (0.5), Illinois Bundleflower (2.1), Pale Purple Coneflower (0.21), Purple Coneflower (0.9), Indian blanket (0.77), Maximillian Sunflower (0.96), Lemon Mint (0.22), Grayheaded Coneflower (0.11), Black-eyed Susan (0.01), Litte Bluestem (0.66)

## OK PF/QF SOUTHEASTERN POLLINATOR MIX B (40 SEEDS/FT)

Excellent mix for pollinators, brood rearing, and nesting cover for upland birds. Mix designed using OK Biology Tech Note 33 (published in 2019) to address Rangeland Health, Restoration, and Pollinator Resource Concerns.

**Includes (#s/ac):** Common Boneset (0.03), Plains Coreopsis (1.09), Illinois Bundleflower (2.1), Indian blanket (0.77), Leadplant (0.32), Lemon Mint (0.22), Purple Prairie Clover (0.55), White Prairie Clover (0.38), Annual Sunflower (0.37), Maximillian Sunflower (0.86), Litte Bluestem (Cimmaron) (0.66), Sideoats grama (El Reno) (1.05)



[www.PFHabitatStore.com](http://www.PFHabitatStore.com)





# 2024 OK Seed Mixes

## OK PF/QF CENTRAL POLLINATOR MIX C (30 SEEDS/FOOT)



Excellent mix for pollinators, brood rearing, and nesting cover for upland birds. Mix includes 14 native species of which at least 3 bloom early, middle, and late throughout the growing season. Mix designed using OK Biology Tech Note 33 (published in 2019) to address Rangeland Health, Restoration, and Pollinator Resource Concerns.

**Includes (#s/ac):** Leadplant (0.14), Sideoats grama (El Reno) (0.79), Partridge Pea (0.42), Plains Coreopsis (0.41), White Prairie Clover (0.14), Purple Prairie Clover (0.41), Illinois Bundleflower (1.5), Pale Purple Coneflower (0.32), Indian blanket (0.58), Maximillian Sunflower (0.72), Lemon Mint (0.16), Prairie Coneflower (0.2), Black-eyed Susan (0.01), Little Bluestem (0.5)

## OK PF/QF WESTERN POLLINATOR MIX D (30 SEEDS/FT)

Excellent mix for pollinators, brood rearing, and nesting cover for upland birds. Mix includes 14 native species of which at least 3 bloom early, middle, and late throughout the growing season. Mix designed using OK Biology Tech Note 33 (published in 2019) to address Rangeland Health, Restoration, and Pollinator Resource Concerns.

**Includes (#s/ac):** Common Boneset (0.02), Plains Coreopsis (0.82), Illinois Bundleflower (1.5), Indian blanket (0.58), Leadplant (0.24), Lemon Mint (0.16), Purple Prairie Clover (0.41), White Prairie Clover (0.28), Annual Sunflower (0.28), Maximillian Sunflower (0.65), Little Bluestem (Aldous) (0.5), Sideoats grama (El Reno) (0.79)



[www.PFHabitatStore.com](http://www.PFHabitatStore.com)





# 2024 OK Seed Mixes

## OK PF/QF EAST CENTRAL WEST QUAIL NEST AND BROOD MIX



This 17 species native grass and wildflower mix designed to provide quality nesting and brood cover for quail in most of Oklahoma (not panhandle).

**Includes (#s/ac):** Prairie Coneflower (0.15), Purple Coneflower (0.21), Plains Coreopsis (0.045), Illinois Bundleflower (0.5), Cicer Milkvetch (0.225), Butterfly Milkweed (0.05), Partridge Pea (0.3), Purple Prairie Clover (0.15), White Prairie Clover (0.03), Maximillian Sunflower (0.16), Black-eyed Susan (0.05), Blue grama (0.1), Big Bluestem (0.35), Little Bluestem (0.4), Sand lovegrass (0.1), Sideoats Grama (0.5), Switchgrass (VNS) (0.2)

## OK PF/QF PANHANDLE QUAIL NEST AND BROOD MIX

This 12 species mix of native grasses and wildflowers is designed to provide quality nesting and brood cover for quail and other wildlife in the panhandle of Oklahoma.

**Includes (#s/ac):** Prairie Coneflower (0.3), Purple Coneflower (0.28), Plains Coreopsis (0.045), Illinois Bundleflower (0.8), Purple Prairie Clover (0.3), White Prairie Clover (0.06), Maximillian Sunflower (0.24), Blue grama (0.1), Little Bluestem (0.6), Sand lovegrass (0.1), Sideoats Grama (0.5), Switchgrass (VNS) (0.4)



[www.PFHabitatStore.com](http://www.PFHabitatStore.com)



# 2024 OK Seed Mixes

## OK DRYLAND FOOD PLOT

1 Bag (65LBS) Plants 1 Acre. Click on mix title to place an order. Species (#s) Spring Triticale (35), Field Peas (18), Sorgham Sudan Grass (5), Annual Rye (3), Dakon Radish (2), Purple Top Turnups (2).



[www.PFHabitatStore.com](http://www.PFHabitatStore.com)



# 2024 OR Seed Mixes



Click here to order:

**CLICK HERE**

Partners click here to order:

**CLICK HERE**



[www.PFHabitatStore.com](http://www.PFHabitatStore.com)





# 2024 OR Seed Mixes

## OR PF NATIVE POLLINATOR MIX



This 20 species mix is designed to meet the standards outlined in USDA Technical Note Plant Material No. 2A, Plants for Pollinators in the Intermountain West, for areas receiving 9-12" of annual precipitation in southern Idaho, eastern Oregon, northern Nevada and northern Utah.

**Includes (#s/ac):** Wheatgrass, Snake River (1), Bluegrass, Sandberg (VNS) (0.09), Rabbitbrush, rubber (0.25), Prairie Clover, White (0.5), Vetch, American (0.13), Yarrow (0.06), Balsamroot, Arrowleaf (0.2), Beeflower, yellow (yellow bee plant) (0.125), Hawksbeard, Tapertip (0.1), Fleabane, Showy (0.11), Buckwheat, Cushion (Sulfer Flower) (0.1), Blanketflower (0.75), Gilla, globe (0.3), Sunflower, Annual (0.75), Sunflower, Maximillian (0.38), Goldeneye, False (0.13), Flax, Lewis (0.5), Aster, Prairie (Tahoika daisy) (0.165), Phacelia, Lacy (0.5), Globemallow, scarlet (0.1)

## OR PF POLLINATOR MIX

Including 16 species, achieving 50 seeds per square foot, the mix reflects the standards outlined in USDA Technical Note Plant Material No. 2A, Plants for Pollinators in southern Idaho, eastern Oregon, northern Nevada and northern Utah.

**Includes (#s/ac):** Wheatgrass, Snake River (1), Bluegrass, Sandberg (VNS) (0.09), Rabbitbrush, rubber (0.2), Alfalfa (VNS) (1.35), Yarrow (0.06), Milkvetch, Cicer (1), Beeplant, Rocky Mountain (0.3), Blanketflower (0.41), Gilla, globe (0.25), Sunflower, Annual (0.5), Sunflower, Maximillian (0.5), Flax, blue (0.5), Sweetclover, White (0.4), Sweetclover, Yellow (0.4), Sainfoin (w pods) (3), Small burnet (2.25)



[www.PFHabitatStore.com](http://www.PFHabitatStore.com)



# 2024 OR Seed Mixes

## OR PF MONARCH POLLINATOR

Mix with 22 species: 1.5% milkweed, more than 45% of good nectar plants for monarchs, and 25% grass exceeding requirements outlined in NRCS Tech Note 71 "Monarch Butterfly Habitat Development and Maintenance". Suitable for many eco-types and climates of Oregon.

**Includes (#s/ac):** Bluegrass, Sandberg (VNS) (0.35), Wheatgrass, Bluebunch (1.3), Rabbitbrush, rubber (0.15), Alfalfa (VNS) (1), Yarrow (0.05), Milkweed, Showy (0.35), Milkvetch, Cicer (0.4), Beeflower, yellow (yellow bee plant) (0.11), Beeplant, Rocky Mountain (0.17), Blanketflower (0.4), Gilla, globe (0.28), Sunflower, Annual (0.5), Sunflower, Maximillian (0.3), Goldeneye, False (0.05), Flax, blue (0.4), Sweetclover, Yellow (0.08), Sainfoin (w pods) (2), Penstemon, Palmer's (0.15), Phacelia, Lacy (0.2), Coneflower, Prairie (Long-headed) (0.35), Small burnet (1.5), Globemallow, scarlet (0.04)



## OR PF CRP CP25 SHARP-TAIL GROUSE MIX

Mix A (deeper soils). This 9 species mix of has 50 seeds per foot and suitable for many regions of Oregon and is balanced at a 60% native grass to 40% forbs/legumes.

**Includes (#s/ac):** Fescue, Idaho (0.9), Wildrye, Basin (1.2), Bluegrass, Sandberg (VNS) (0.55), Wheatgrass, Bluebunch (1.5), Green (Yellow) Rabbitbrush (0.056), Alfalfa (VNS) (1.7), Yarrow (0.1), Flax, Lewis (0.22), Sainfoin (w pods) (2.8)



[www.PFHabitatStore.com](http://www.PFHabitatStore.com)





# 2024 OR Seed Mixes

## OR PF CRP BASIC SAFE MIX



This 11 species mix achieves 50 seeds/ft<sup>2</sup> with 40% of mix with forbs/legumes suitable for many CRP SAFE Programs.

**Includes (#s/ac):** Brome, Meadow (1.75), Wheatgrass, Snake River (1.2), Fescue, Idaho (0.67), Big Bluegrass (VNS) (0.35), Wheatgrass, Bluebunch (1), Wheatgrass, Tall (2), Alfalfa (VNS) (2), Yarrow (0.04), Flax, blue (0.38), Sainfoin (w pods) (3.8), Small burnet (2)

## OR PF TALL STRUCTURE HABITAT MIX

This 8 species grass and legume mix achieves 50 seeds/foot and is built to provide greater structure for upland bird nesting and winter cover. Built at a 55% grass to 45% forb ratio.

**Includes (#s/ac):** Wildrye, Blue (2.5), Wheatgrass, Thickspike (2), Wildrye, Basin (1.75), Wheatgrass, Tall (3), Alfalfa (VNS) (1.5), Sunflower, Maximillian (1), Flax, blue (1), Sweetclover, Yellow (0.65)



[www.PFHabitatStore.com](http://www.PFHabitatStore.com)





# 2024 OR Seed Mixes

## PF WESTERN NATIVE TURF MIX



Native Turf Mix. Water to establish then turn water down and let grow. 5# units covers 1,000 square feet. Includes Blue Grama, Idaho Fescue, Prairie Junegrass, Sangberg Bluegrass.

## OR PF DRYLAND FOOD PLOT

1 Bag (65LBS) Plants 1 Acre. Click on mix title to place an order. Species (#s) Spring Triticale (35), Field Peas (18), Sorgham Sudan Grass (5), Annual Rye (3), Dakon Radish (2), Purple Top Turnups (2)



[www.PFHabitatStore.com](http://www.PFHabitatStore.com)



# 2024 TX Seed Mixes



[Click here to order:](#)

**CLICK HERE**

[Partners click here to order:](#)

**CLICK HERE**



[www.PFHabitatStore.com](http://www.PFHabitatStore.com)



# 2024 TX Seed Mixes

## TX PF CRP CP42 HIGH PLAINS SANDY

Appropriate for CRP Programs and to address Rangeland Health, Restoration, and Pollinator Resource Concerns.

**Includes (#s/ac):** Sand Bluestem (Chet) (0.48), Partridge Pea (1.5), White Prairie Clover (0.2), Purple Prairie Clover (0.2), Illinois Bundleflower (1), Maximillian Sunflower (0.25), Alfalfa (VNS) (1), Yellow Sweetclover (0.39), Switchgrass (Blackwell) (0.18), Black-eyed Susan (0.08), Little Bluestem (Itasca) (0.2), Indiangrass (Cheyenne) (0.28), Sand Dropseed (0.01)



## TX PF CRP CP42 HIGH PLAINS CLAY

Appropriate for CRP Programs and to address Rangeland Health, Restoration, and Pollinator Resource Concerns.

**Includes (#s/ac):** Sideoats grama (El Reno) (0.3), Blue grama (0.1), Partridge Pea (1), White Prairie Clover (0.2), Purple Prairie Clover (0.2), Illinois Bundleflower (1), Maximillian Sunflower (0.25), Alfalfa (VNS) (1), Yellow Sweetclover (0.39), Switchgrass (Blackwell) (0.18), Black-eyed Susan (0.09), Indiangrass (Cheyenne) (0.28)



[www.PFHabitatStore.com](http://www.PFHabitatStore.com)





# 2024 TX Seed Mixes

## TX PF POLLINATOR (NON CRP)



This mix is designed by wildlife professionals to provide excellent habitat for pollinators and upland game birds. It includes 17 species of wildflower and 6 native grasses. It was NOT designed to meet specific CRP Pollinator (CP42) practice standards. These species do well in a variety of soils and site conditions.

**Includes (#s/ac):** Leadplant (0.1), Butterfly Milkweed (0.05), Sideoats Grama (1), Partridge Pea (0.5), Rocky Mountain Beeplant (0.15), Lanceleaf Coreopsis (0.1), Plains Coreopsis (0.05), White Prairie Clover (0.2), Purple Prairie Clover (0.2), Illinois Bundleflower (0.5), Purple Coneflower (0.25), Sand lovegrass (0.05), Indian blanket (0.3), Maximillian Sunflower (0.5), Blue Flax (0.1), Evening primrose (0.05), Switchgrass (VNS) (0.3), Prairie Coneflower (0.3), Black-eyed Susan (0.08), Little Bluestem (0.3), Indiangrass (0.2), Sand Dropseed (0.01), Crimson Clover (0.8)

## TX PF CRP CP2 HIGH PLAINS CLAY

**Appropriate for CRP Programs and addressing Rangeland Health and Restoration Resource Concerns.**

**Includes (#s/ac):** Illinois Bundleflower (0.9), Purple Prairie Clover (0.19), Blue grama (0.6), Indiangrass (Cheyenne) (0.83), Sideoats grama (El Reno) (1.8), Switchgrass (Blackwell) (0.35)



[www.PFHabitatStore.com](http://www.PFHabitatStore.com)



# 2024 TX Seed Mixes

## TX PF CRP CP2 HIGH PLAINS SANDY



Appropriate for CRP Programs and to address Rangeland Health and Restoration Resource Concerns.

**Includes (#s/ac):** Illinois Bundleflower (0.9), Partridge Pea (0.5), Little Bluestem (Itasca) (1.2), Sand Dropseed (0.05), Green Sprangletop (0.45), Sand lovegrass (0.03), Sideoats grama (El Reno) (1.2), Switchgrass (Blackwell) (0.35)

## TX PF CRP CP2 HIGH PLAINS LOAMY

Appropriate for CRP Programs and to address Rangeland Health and Restoration Resource Concerns.

**Includes (#s/ac):** Purple Prairie Clover (0.19), Maximillian Sunflower (0.05), Little Bluestem (Itasca) (1), Green Sprangletop (0.45), Indiangrass (Cheyenne) (0.83), Sideoats grama (El Reno) (1.2), Switchgrass (Blackwell) (0.53)



[www.PFHabitatStore.com](http://www.PFHabitatStore.com)





# 2024 TX Seed Mixes

## TX PF CRP SAFE DIVERSE-LOAMY SOILS



**Appropriate for CRP Programs and to address Rangeland Health, Restoration, and Wildlife Resource Concerns.**

**Includes (#s/ac):** Sand Bluestem (Chet) (0.95), Butterfly Milkweed (0.025), Sideoats grama (El Reno) (0.9), Partridge Pea (0.2), Lanceleaf Coreopsis (0.01), Illinois Bundleflower (0.36), Showy Tick-trefoil (0.03), Pale Purple Coneflower (0.03), Maximillian Sunflower (0.02), Prairie Blazingstar (0.01), Alfalfa (VNS) (0.15), Lemon Mint (0.01), Switchgrass (Blackwell) (1.05), Black-eyed Susan (0.02), Compass Plant (0.01), Indiangrass (Cheyenne) (1.65)

## TX PF CRP SAFE BASIC-LOAMY SOILS

**Appropriate for CRP Programs and to address Rangeland Health, Restoration, and Wildlife Resource Concerns.**

**Includes (#s/ac):** Sideoats grama (El Reno) (1.5), Blue grama (0.2), Partridge Pea (0.2), Purple Prairie Clover (0.08), Illinois Bundleflower (0.36), Maximillian Sunflower (0.05), Alfalfa (VNS) (0.22), Switchgrass (Blackwell) (1.05), Indiangrass (Cheyenne) (1.1)



[www.PFHabitatStore.com](http://www.PFHabitatStore.com)





# 2024 TX Seed Mixes

## TX PF CRP SAFE-CLAY SOILS

Appropriate for CRP Programs and to address Rangeland Health, Restoration, and Wildlife Resource Concerns.

**Includes (#s/ac):** Sideoats grama (El Reno) (1.8), Blue grama (0.6), Partridge Pea (0.2), White Prairie Clover (0.08), Purple Prairie Clover (0.08), Illinois Bundleflower (0.72), Maximillian Sunflower (0.05), Switchgrass (Blackwell) (0.35), Indiangrass (Cheyenne) (0.83)



## TX PF CRP SAFE-SANDY SOILS

Appropriate for CRP Programs and to address Rangeland Health, Restoration, and Wildlife Resource Concerns.

**Includes (#s/ac):** Sand Bluestem (Chet) (0.48), Sideoats grama (El Reno) (0.9), Partridge Pea (0.2), Lanceleaf Coreopsis (0.01), Illinois Bundleflower (0.36), Maximillian Sunflower (0.03), Alfalfa (VNS) (0.28), Switchgrass (Blackwell) (1.05), Indiangrass (Cheyenne) (1.65), Sand Dropseed (0.03)



[www.PFHabitatStore.com](http://www.PFHabitatStore.com)



# 2024 TX Seed Mixes

## TX PF UPLAND WILDLIFE MIX



This blend of 16 species was designed by our wildlife biologists to provide great upland wildlife habitat in Texas. It includes 7 high value pollinator species and all species are suitable for all 5 Texas NRCS zones.

**Includes (#s/ac):** Sideoats Grama (1.16), Partridge Pea (0.24), White Prairie Clover (0.08), Purple Prairie Clover (0.08), Illinois Bundleflower (0.96), Canada Wildrye (0.4), Sand lovegrass (0.16), Maximillian Sunflower (0.16), Green Sprangletop (0.4), Alfalfa (VNS) (0.8), Yellow Sweetclover (0.8), Switchgrass (VNS) (0.4), Black-eyed Susan (0.08), Little Bluestem (0.8), Sand Dropseed (0.04), Crimson Clover (0.8)

## TX PF DENSE NESTING COVER

A robust mix of grass, legumes, and wildflowers for diverse nesting cover for upland bird species.

**Includes (#s/ac):** Big Bluestem (Kaw) (0.6), Sideoats grama (El Reno) (0.9), Partridge Pea (0.5), Illinois Bundleflower (0.9), Maximillian Sunflower (0.05), Prairie Junegrass (0.05), Basin Wildrye (0.65), Alfalfa (VNS) (0.28), Yellow Sweetclover (0.2), Switchgrass (Blackwell) (0.35), Western Wheatgrass (1.2), Black-eyed Susan (0.04), Little Bluestem (Itasca) (0.8), Crimson Clover (0.25)

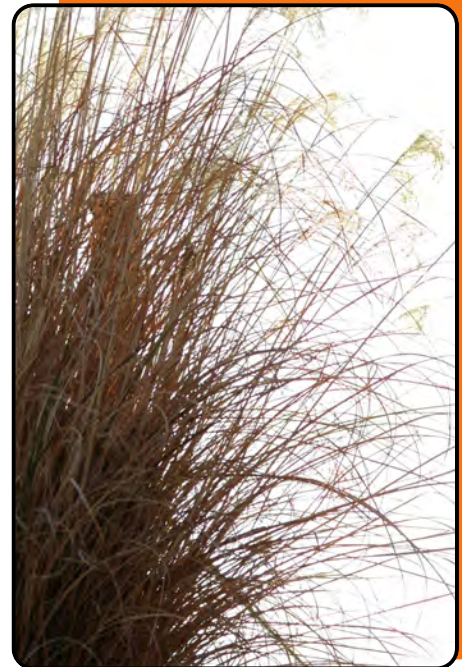

[www.PFHabitatStore.com](http://www.PFHabitatStore.com)





# 2024 TX Seed Mixes

## TX PF FORB FOOD PLOT



Recommended to improve deer food supply in Texas. This perennial food plot is a combination of forbs that can be seeded together to provide yearlong forage. Plant in December - March.

**Includes (#s/ac):** Chickory (1), Illinois Bundleflower (3), Maximillian Sunflower (0.75), Alfalfa (VNS) (2), White Sweetclover (0.25), Yellow Sweetclover (0.25)

## TX DRYLAND FOOD PLOT

1 Bag (65LBS) Plants 1 Acre. Click on mix title to place an order. Species (#s) Spring Triticale (35), Field Peas (18), Sorgham Sudan Grass (5), Annual Rye (3), Dakon Radish (2), Purple Top Turnups (2)



[www.PFHabitatStore.com](http://www.PFHabitatStore.com)





# 2024 UT Seed Mixes

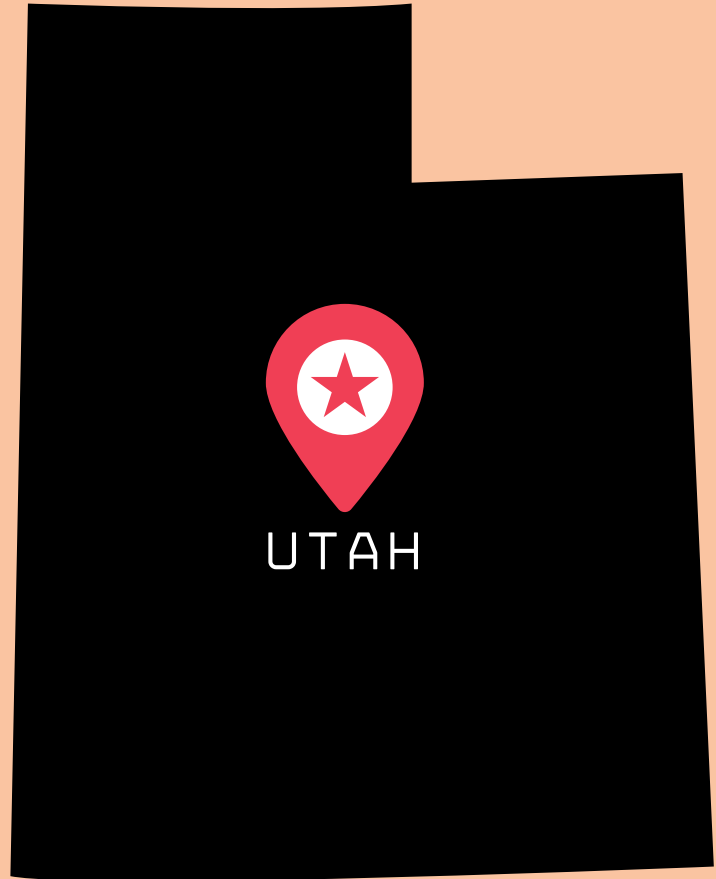

[Click here to order:](#)

**CLICK HERE**

[Partners click here to order:](#)

**CLICK HERE**



[www.PFHabitatStore.com](http://www.PFHabitatStore.com)



# 2024 UT Seed Mixes



## UT PF DIVERSE RANGE SAGE GROUSE SANDY TO LOAM MIX- W/MOUNTAIN BIG SAGEBRUSH

Includes 20 species, achieving 45 seeds per square foot, with a high percentage of mountain big sagebrush and rubber rabbitbrush suitable for many eco-types and NRCS wildlife range practices in sandy to loam soils.

**Includes (#s/ac):** Bottlebrush squirreltail (0.3), Wheatgrass, Thickspike (1.2), Junegrass, Prairie (0.16), Wheatgrass, Western (1.2), Bluegrass, Sandberg (VNS) (0.3), Wheatgrass, Bluebunch (0.8), Sagebrush, Mountain Big (0.2), Rabbitbrush, rubber (0.05), Alfalfa (VNS) (0.25), Yarrow (0.01), Milkvetch, Cicer (0.24), Beeplant, Rocky Mountain (0.17), Blanketflower (0.1), Sunflower, Annual (0.12), Flax, blue (0.2), Sainfoin (w pods) (0.34), Penstemon, Palmer's (0.04), Penstemon, Rocky Mountain (0.04), Coneflower, Prairie (Long-headed) (0.15), Small burnet (0.26)

## UT PF DIVERSE RANGE SAGE GROUSE SANDY SOILS MIX - W/ MOUNTAIN BIG SAGEBRUSH

Includes 19 species, achieving 45 seeds per square foot, with a high percentage of mountain big sagebrush and rubber rabbitbrush suitable for many eco-types and NRCS wildlife range practices.

**Includes (#s/ac):** Needle and thread (0.18), Galleta grass (0.3), Bluegrass, Sandberg (VNS) (0.4), Wheatgrass, Bluebunch (1.36), Dropseed, Sand (0.08), Sagebrush, Mountain Big (0.2), Rabbitbrush, rubber (0.05), Alfalfa (VNS) (0.25), Yarrow (0.01), Milkvetch, Cicer (0.24), Beeplant, Rocky Mountain (0.17), Blanketflower (0.15), Sunflower, Annual (0.12), Flax, blue (0.4), Sainfoin (w pods) (0.34), Penstemon, Palmer's (0.04), Penstemon, Rocky Mountain (0.04), Coneflower, Prairie (Long-headed) (0.15), Small burnet (0.26)



[www.PFHabitatStore.com](http://www.PFHabitatStore.com)



# 2024 UT Seed Mixes

## UT PF NATIVE GRASS MIX

Mix of 9 native grasses and achieves 45 seeds per square foot and suitable for many eco-types of Utah and NRCS Practices.

**Includes (#s/ac):** Indian Ricegrass (0.6), Blue grama (0.5), Wheatgrass, Thickspike (1.2), Wheatgrass, Slender (2), Fescue, Idaho (0.5), Junegrass, Prairie (0.15), Wildrye, Basin (1.3), Wheatgrass, Western (1.5), Wheatgrass, Bluebunch (1)

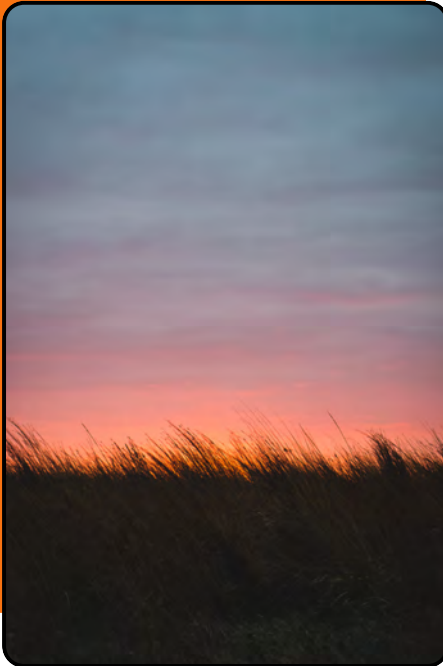

## UT PF MONARCH POLLINATOR MIX

Mix with 22 species, achieving 45 seeds per square foot: 1.5% milkweed, more than 45% of good nectar plants for monarchs, and 25% grass exceeding requirements outlined in NRCS Tech Note 71 "Monarch Butterfly Habitat Development and Maintenance". Suitable for many eco-types and climates of Utah.

**Includes (#s/ac):** Bluegrass, Sandberg (VNS) (0.3), Wheatgrass, Bluebunch (1.3), Rabbitbrush, rubber (0.15), Alfalfa (VNS) (0.6), Yarrow (0.03), Milkweed, Showy (0.31), Milkvetch, Cicer (0.4), Beeflower, yellow (yellow bee plant) (0.11), Beeplant, Rocky Mountain (0.17), Blanketflower (0.5), Gilla, globe (0.2), Sunflower, Annual (0.5), Sunflower, Maximillian (0.45), Goldeneye, False (0.05), Flax, blue (0.4), Sweetclover, Yellow (0.08), Sainfoin (w pods) (2), Penstemon, Palmer's (0.15), Phacelia, Lacy (0.2), Coneflower, Prairie (Long-headed) (0.35), Small burnet (1.5), Globemallow, scarlet (0.044)



[www.PFHabitatStore.com](http://www.PFHabitatStore.com)





# 2024 UT Seed Mixes

## UT PF NATIVE POLLINATOR MIX

23 native forb and shrub species, achieving 45 seeds per square foot, suitable for a wide range of eco-types throughout Utah meeting NRCS EQIP Pollinator Practice Standards.

**Includes (#s/ac):** Bluegrass, Sandberg (VNS) (0.3), Wheatgrass, Bluebunch (1.35), Rabbitbrush, rubber (0.1), Prairie Clover, White (0.2), Yarrow (0.05), Balsamroot, Arrowleaf (0.2), Beeflower, yellow (yellow bee plant) (0.11), Beeplant, Rocky Mountain (0.17), Hawksbeard, Tapertip (0.055), Fleabane, Showy (0.05), Buckwheat, Cushion (Sulfer Flower) (0.0525), Blanketflower (0.5), Gilla, globe (0.2), Sunflower, Maximillian (0.45), Goldeneye, False (0.1), Flax, Lewis (0.3), Aster, Prairie (Tahoika daisy) (0.11), Penstemon, Firecracker (0.15), Penstemon, Palmer's (0.125), Penstemon, Rocky Mountain (0.125), Phacelia, Lacy (0.25), Coneflower, Prairie (Long-headed) (0.3), Globemallow, scarlet (0.05)



## UT PF POLLINATOR MIX

Mix with 20 species at a 75% forb to 25% grass ratio achieving 45 seeds per square foot. Mix suitable for many eco-types throughout Utah meeting NRCS EQIP Pollinator Practice Standards.

**Includes (#s/ac):** Bluegrass, Sandberg (VNS) (0.35), Wheatgrass, Bluebunch (1), Alfalfa (VNS) (1), Clover, Ladino (0.46), Yarrow (0.05), Milkvetch, Cicer (0.5), Beeplant, Rocky Mountain (0.1), Blanketflower (0.25), Sunflower, Annual (0.25), Sunflower, Maximillian (0.23), Goldeneye, False (0.045), Flax, blue (0.25), Sweetclover, Yellow (0.2), Pink Evening Primrose (0.08), Sainfoin (w pods) (1.25), Penstemon, Rocky Mountain (0.05), Phacelia, Lacy (0.1), Coneflower, Prairie (Long-headed) (0.15), Susan, Black-eyed (0.05), Small burnet (2)

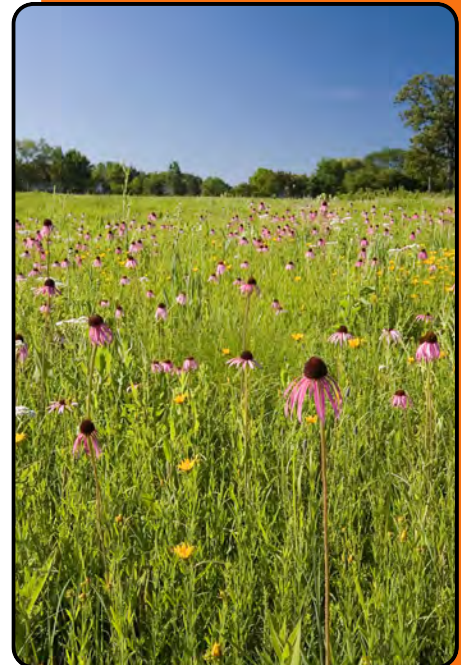

[www.PFHabitatStore.com](http://www.PFHabitatStore.com)



# 2024 UT Seed Mixes

## UT PF DIVERSE NATIVE CP38E-CP25 SAFE SHARP-TAIL GROUSE MIX



Includes 8 native grass and 18 native forb and shrub species, achieving 47 seeds per square foot, with a 60% grass to 40% forb & shrub ratio. Shrubs include Mountain Big Sagebrush, Winterfat, and Rubber Rabbitbrush.

**Includes (#s/ac):** Wheatgrass, Thickspike (0.88), Wheatgrass, Slender (1.25), Fescue, Idaho (0.25), Junegrass, Prairie (0.1), Wildrye, Basin (0.75), Wheatgrass, Western (0.75), Bluegrass, Sandberg (VNS) (0.3), Wheatgrass, Bluebunch (0.75), Sagebrush, Mountain Big (0.2), Rabbitbrush, rubber (0.102), Winterfat (0.1), Yarrow (0.01), Balsamroot, Arrowleaf (0.1), Hawksbeard, Tapertip (0.03), Fleabane, Showy (0.02), Blanketflower (0.1), Gilla, globe (0.05), Sunflower, Annual (0.25), Sunflower, Maximillian (0.1), Goldeneye, False (0.02), Flax, Lewis (0.08), Pink Evening Primrose (0.02), Penstemon, Palmer's (0.05), Penstemon, Rocky Mountain (0.05), Phacelia, Lacy (0.1), Globemallow, scarlet (0.02)

## UT PF BASIC NATIVE CP38E-CP25 SAFE SHARP-TAIL GROUSE MIX

Includes 5 native grass and 14 native forb and shrub species, achieving 45 seeds per square foot, with a 60% grass to 40% forb & shrub ratio. Confirm with your conservation planner before you use this mix for your NRCS project.

**Includes (#s/ac):** Wheatgrass, Slender (1.25), Fescue, Idaho (0.7), Junegrass, Prairie (0.14), Bluegrass, Sandberg (VNS) (0.32), Wheatgrass, Bluebunch (0.5), Sagebrush, Mountain Big (0.2), Yarrow (0.016), Hawksbeard, Tapertip (0.02), Fleabane, Showy (0.015), Blanketflower (0.1), Gilla, globe (0.05), Sunflower, Annual (0.25), Sunflower, Maximillian (0.1), Goldeneye, False (0.027), Flax, Lewis (0.05), Pink Evening Primrose (0.057), Penstemon, Palmer's (0.025), Penstemon, Rocky Mountain (0.04), Phacelia, Lacy (0.05)v



[www.PFHabitatStore.com](http://www.PFHabitatStore.com)





# 2024 UT Seed Mixes

## UT PF BASIC CP38E-CP25 SAFE SHARP-TAIL GROUSE MIX



Includes 5 native grass and 5 forb species, achieving 45 seeds per square foot, with a 60% grass to 40% forb & shrub ratio.

**Includes (#s/ac):** Wheatgrass, Slender (1), Fescue, Idaho (0.55), Junegrass, Prairie (0.125), Wildrye, Basin (0.75), Wheatgrass, Western (1), Bluegrass, Sandberg (VNS) (0.3), Alfalfa (VNS) (1.75), Milkvetch, Cicer (0.75), Flax, blue (0.4), Sweetclover, Yellow (0.25), Small burnet (3)

## UT PF DENSE NESTING COVER MIX

Mix with 9 species of robust grasses, forbs, and legumes. Suitable for many regions of Utah.

**Includes (#s/ac):** Wheatgrass, Slender (2), Timothy (0.35), Bluegrass, Sandberg (VNS) (0.35), Wheatgrass, Tall (2), Alfalfa (VNS) (1.75), Milkvetch, Cicer (0.75), Flax, blue (0.41), Sweetclover, Yellow (0.25), Small burnet (2)



[www.PFHabitatStore.com](http://www.PFHabitatStore.com)





# 2024 UT Seed Mixes

## PF WESTERN NATIVE TURF MIX



Native Turf Mix. Water to establish then turn water down and let grow. 5# units covers 1,000 square feet. Includes Blue Grama, Idaho Fescue, Prairie Junegrass, Sangberg Bluegrass.

## UT DRYLAND FOOD PLOT

1 Bag (65LBS) Plants 1 Acre. Click on mix title to place an order. Species (#s) Spring Triticale, Field Peas, Sorgham Sudan Grass, Annual Rye, Dakon Radish, Purple Top Turnups.



[www.PFHabitatStore.com](http://www.PFHabitatStore.com)



# 2024 WA Seed Mixes

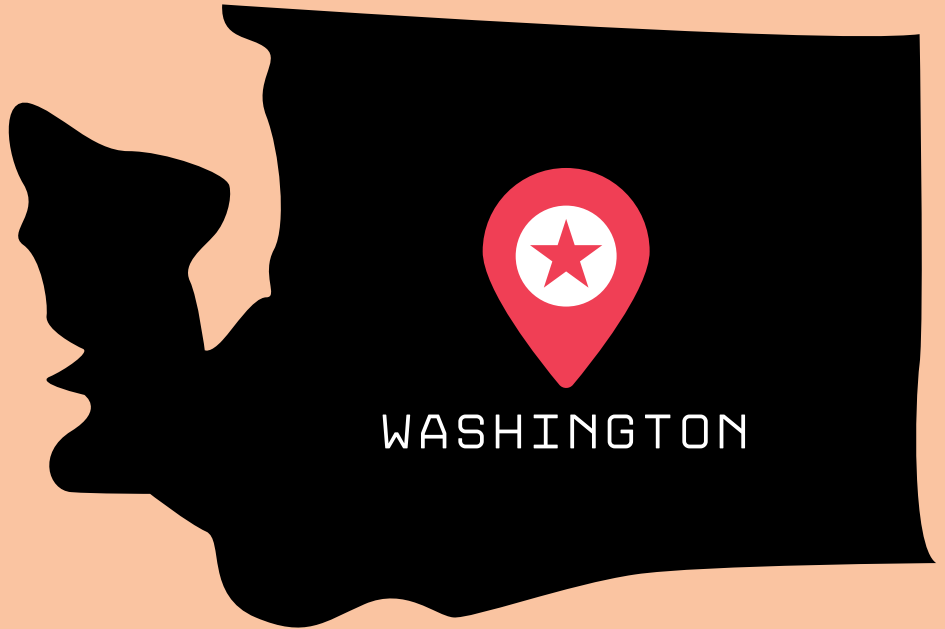

Click here to order:

**CLICK HERE**

Partners click here to order:

**CLICK HERE**



[www.PFHabitatStore.com](http://www.PFHabitatStore.com)



# 2024 WA Seed Mixes

## WA PF NATIVE POLLINATOR MIX



This 21 species mix, achieving 50 seeds per square foot, and balance at a 75% forb to 25% ratio, is designed based off the standards outlined in USDA Technical Note Plant Material No. 24, Plants for Pollinators in the Inland Northwest.

**Includes (#s/ac):** Wheatgrass, Snake River (1), Bluegrass, Sandberg (VNS) (0.4), Rabbitbrush, rubber (0.2), Milkvetch, Canada (0.165), Yarrow (0.055), Balsamroot, Arrowleaf (0.2), Beeflower, yellow (yellow bee plant) (0.1), Beeplant, Rocky Mountain (0.2), Hawksbeard, Tapertip (0.05), Fleabane, Showy (0.08), Buckwheat, Cushion (Sulfer Flower) (0.1), Blanketflower (0.75), Gilla, globe (0.5), Sunflower, Annual (1), Sunflower, Maximillian (0.75), Flax, Lewis (0.45), Lupine, silky (0.1), Aster, Prairie (Tahoika daisy) (0.14), Penstemon, Rocky Mountain (0.35), Phacelia, Lacy (0.72), Globemallow, scarlet (0.09)

## WA PF MONARCH NATIVE POLLINATOR MIX

Mix with 20 species: over 1.5% milkweed, more than 45% of good nectar plants for monarchs, and 25% grass exceeding requirements outlined in NRCS Tech Note 71 "Monarch Butterfly Habitat Development and Maintenance". Suitable for many eco-types and climates of Washington.

**Includes (#s/ac):** Wheatgrass, Snake River (1.35), Bluegrass, Sandberg (VNS) (0.4), Rabbitbrush, rubber (0.125), Milkvetch, Canada (0.165), Yarrow (0.12), Milkweed, Showy (0.44), Balsamroot, Arrowleaf (0.15), Beeflower, yellow (yellow bee plant) (0.15), Hawksbeard, Tapertip (0.05), Fleabane, Showy (0.125), Buckwheat, Cushion (Sulfer Flower) (0.08), Blanketflower (0.75), Gilla, globe (0.36), Sunflower, Annual (0.72), Sunflower, Maximillian (0.75), Flax, Lewis (0.45), Aster, Prairie (Tahoika daisy) (0.18), Penstemon, Rocky Mountain (0.375), Phacelia, Lacy (0.5), Globemallow, scarlet (0.09)



[www.PFHabitatStore.com](http://www.PFHabitatStore.com)





# 2024 WA Seed Mixes

## WA PF POLLINATOR MIX A



This 14 species mix, achieving 50 seeds per square foot, is designed to meet the standards outlined in USDA Technical Note Plant Material No. 24, Plants for Pollinators in the Inland Northwest, eastern Washington, northeastern Oregon, and northern Idaho.

**Includes (#s/ac):** Big Bluegrass (VNS) (0.4), Wheatgrass, Bluebunch (1.25), Alfalfa (VNS) (1.25), Clover, Ladino (0.75), Yarrow (0.055), Milkvetch, Cicer (1.25), Blanketflower (0.5), Sunflower, Annual (0.4), Flax, blue (0.5), Sweetclover, White (0.35), Sweetclover, Yellow (0.35), Sainfoin (w pods) (3), Phacelia, Lacy (0.45), Small burnet (2)

## WA PF 50:50 GRASS, FORB, BRASSICA HABITAT MIX

Mix is build at a 50% grass to 50% forb & brassica ratio. Includes Purple Top Turnips and Dakon Radish, robust grasses, and wildflowers achieving 50 seeds per square foot.

**Includes (#s/ac):** Wheatgrass, Thickspike (1.25), Wheatgrass, Slender (2.5), Big Bluegrass (VNS) (0.4), Wheatgrass, Tall (2.8), Alfalfa (VNS) (1.5), Turnips, Purple Top (1), Sunflower, Annual (0.755), Sunflower, Maximillian (0.5), Flax, blue (0.45), Sweetclover, Yellow (0.4), Phacelia, Lacy (0.4), Radish, Dakon (2)



[www.PFHabitatStore.com](http://www.PFHabitatStore.com)



# 2024 WA Seed Mixes

## WA PF CRP CP21 NATIVE GRASS FILTER STRIP



This 5 species mix of native grass and alfalfa is suitable for areas of 10"+ precipitation zones.

**Includes (#s/ac):** Alfalfa (VNS) (2), Big bluegrass (1), Bluebunch Wheatgrass (4), Thickspike Wheatgrass (2), Basin Wildrye (2)

## WA PF CRP CP2 50 POINT SANDY SOILS MIX

This mix specifically designed to meet the standard for the CRP CP2 practice and is appropriate for sandier soil types and regions of Washington.

**Includes (#s/ac):** Yarrow (0.11), Indian Ricegrass (2), Thickspike Wheatgrass (3.5), Big bluegrass (0.5), Sandberg Bluegrass (0.15)



[www.PFHabitatStore.com](http://www.PFHabitatStore.com)



# 2024 WA Seed Mixes

## WA PF CRP CP4D 50 POINT MIX (W/ WYOMING BIG SAGEBRUSH)



This 5 species grass, forb, and shrub mix is suitable for low precipitation zones throughout Washington.

**Includes (#s/ac):** Wyoming big sagebrush (0.2), Yarrow (0.2), Big bluegrass (1), Snake River Wheatgrass (4), Thickspike Wheatgrass (2)

## PF WESTERN NATIVE TURF MIX

Native Turf Mix. Water to establish then turn water down and let grow. 5# units covers 1,000 square feet. Includes Blue Grama, Idaho Fescue, Prairie Junegrass, Sangberg Bluegrass.

## WA PF DRYLAND FOOD PLOT

1 Bag (65LBS) Plants 1 Acre. Click on mix title to place an order and to view species and rates of mix. Species (#s) Spring Triticale, Field Peas, Sorgham Sudan Grass, Annual Rye, Dakon Radish, Purple Top Turnups.



[www.PFHabitatStore.com](http://www.PFHabitatStore.com)





# 2024 WY Seed Mixes



Click here to order:

**CLICK HERE**

Partners click here to order:

**CLICK HERE**



[www.PFHabitatStore.com](http://www.PFHabitatStore.com)



# 2024 WY Seed Mixes

## WY PF BEE PREFERRED NATIVE SPECIES POLLINATOR MIX



This mix includes 13 native wildflower species that are preferred by honey and wild bees and is designed referencing the "Identifying Physical Characteristics and Functional Traits of Forbs Preferred or Highly Visited by Bees in the Prairie Pothole Region" 2022 report.

**Includes (#s/ac):** Wheatgrass, Slender (0.5), Bluegrass, Sandberg (VNS) (0.15), Wheatgrass, Bluebunch (0.45), Rabbitbrush, rubber (0.02), Hyssop, Fragrant Giant(anise) (Blue Giant) (0.08), Coneflower, Purple (0.2), Blanketflower (0.25), Gumweed, Curly Cup (0.015), Sunflower, Maximillian (0.2), Sunflower, False (Oxeye) (0.2), Bergamot, Wild (Prairie Beebalm) (0.07), Goldenrod, Stiff (Rigid) (0.1), Phacelia, Lacy (0.5), Coneflower, Prairie (Long-headed) (0.25), Coneflower, Grayheaded (Yellow) (0.2), Aster, New England (0.02)

## WY PF DIVERSE NATIVE POLLINATOR MIX

**Includes 27 species of wildflowers and 4 species of grass reaching 32 seeds per square foot, in a 80% forb to 20% grass ratio. Suitable for most regions of Montana.**

**Includes (#s/ac):** Blue grama (0.1), Fescue, Idaho (0.13), Bluegrass, Sandberg (VNS) (0.1), Wheatgrass, Bluebunch (0.35), Rabbitbrush, rubber (0.03), Milkvetch, Canada (0.12), Prairie Clover, White (0.08), Prairie Clover, Purple (0.07), Yarrow (0.06), Milkweed, Showy (0.06), Balsamroot, Arrowleaf (0.05), Beeplant, Rocky Mountain (0.14), Coreopsis, Plains (0.03), Blanketflower (0.3), Sunflower, Annual (0.01), Sunflower, Maximillian (0.2), Flax, Lewis (0.18), Biscuitroot, Fernleaf (0.05), Aster, Prairie (Tahoika daisy) (0.03), Bergamot, Wild (Prairie Beebalm) (0.05), Goldenrod, Stiff (Rigid) (0.1), Beardtongue, Large (shell leaf) (0.1), Penstemon, Rocky Mountain (0.1), Phacelia, Lacy (0.2), Coneflower, Prairie (Long-headed) (0.3), Susan, Black-eyed (0.08), Globemallow, scarlet (0.02)

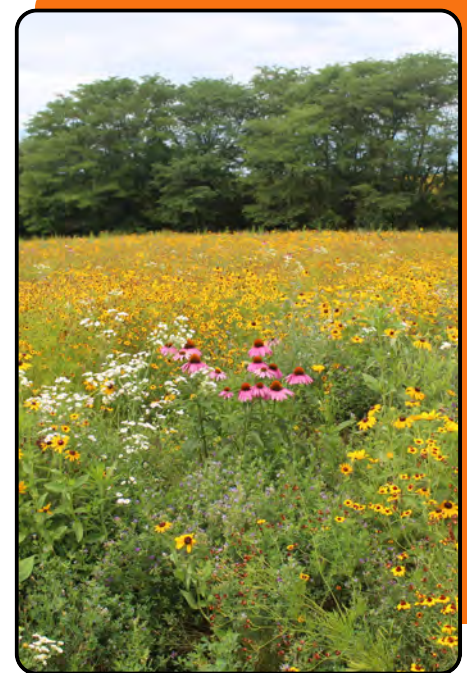

[www.PFHabitatStore.com](http://www.PFHabitatStore.com)





# 2024 WY Seed Mixes

## WY PF RED DESERT NATIVE RANGE MIX

Includes Wyoming Big Sagebrush and achieves 29 seeds per square foot.

**Includes (#s/ac):** Yarrow (0.03), Indian Ricegrass (0.75), Wyoming big sagebrush (0.25), Rocky Mountain Beeplant (0.25), Needle and Thread (0.15), Basin Wildrye (1), Western Wheatgrass (2), Galleta grass (0.5)



## WY PF MOUNTAIN BIG SAGEBRUSH NATIVE MIX

All native species mix for mountain big sagebrush ecological sites suitable for many regions throughout Wyoming. Achieves 51 seeds per square foot at a 75% grass to 25% shrub and forb.

**Includes (#s/ac):** Mountain Big Sagebrush (0.25), Prairie Junegrass (0.2), Winterfat (0.3), Basin Wildrye (1.4), Lewis Flax (0.25), Western Wheatgrass (2.5), Sandberg Bluegrass (0.5), Bluebunch Wheatgrass (2.1)



[www.PFHabitatStore.com](http://www.PFHabitatStore.com)





# 2024 WY Seed Mixes



## WY PF WYOMING BIG SAGEBRUSH NATIVE RANGE MIX

Suitable for ecological sites that include big sagebrush species achieving 40 seeds per square foot including 14 species of native grasses and forbs along with Wyoming Big Sagebrush.

**Includes (#s/ac):** Wyoming big sagebrush (0.25), Canada Milkvetch (0.2), Rocky Mountain Beeplant (0.14), White Prairie Clover (0.24), Slender Wheatgrass (1.4), Cushion Buckwheat (0.18), Blanket Flower (0.36), Basin Wildrye (1.05), Lewis Flax (0.21), Western Wheatgrass (0.5), Palmer's Penstemon (0.1), Sandberg Bluegrass (0.3), Bluebunch Wheatgrass (1.05), Scarlet Globemallow (0.04)

## WY PF UPLAND HABITAT COULEE MIX

This mix is suitable for many regions of Wyoming where drainages and coulees support taller structured grasses such as basin wildrye. Includes 20% forbs along with 80% native grasses to achieve 29 seeds per square foot. Great mix to hold upland game birds providing hiding cover and brood rearing habitat the first few years of the seeding.

**Includes (#s/ac):** Yarrow (0.03), Thickspike Wheatgrass (1.4), Prairie Junegrass (0.1), Basin Wildrye (2.1), Alfalfa (VNS) (0.5), Lacy Phacelia (0.2), Big bluegrass (0.3)



[www.PFHabitatStore.com](http://www.PFHabitatStore.com)



# 2024 WY Seed Mixes

## WY PF UPLAND DENSE NESTING COVER

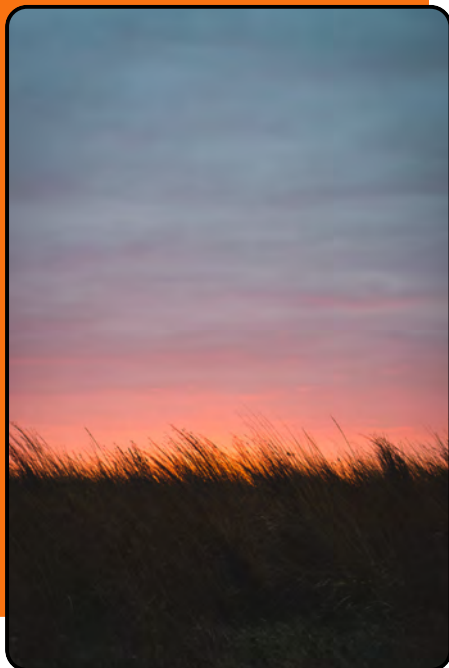

Includes 12 species creating robust nesting cover providing brood rearing habitat and excellent cover for ground nesting birds. Mix ratio is Grass at 55% and Forbs/Legumes at 45% achieving 30 seeds per square foot.

**Includes (#s/ac):** Orchardgrass (0.5), Wheatgrass, Slender (1.5), Wildrye, Basin (0.75), Wheatgrass, Tall (2.25), Alfalfa (VNS) (0.75), Milkvetch, Cicer (0.35), Turnips, Purple Top (0.35), Flax, blue (0.2), Sweetclover, Yellow (0.2), Sainfoin (w pods) (1.5), Phacelia, Lacy (0.5), Radish, Dakon (2)

## WY PF Eastern High Plains Sandy Soils Mix

Designed for sandier soils on Wyoming's eastern plains with a 75% grass to 25% forb/legume mix ratio achieving 27.4 seeds per square foot.

**Includes (#s/ac):** Yarrow (0.01), Sand Bluestem (Chet) (1.35), Blue grama (0.2), Purple Prairie Clover (0.11), Blanket Flower (0.18), Maximillian Sunflower (0.2), Prairie Junegrass (0.1), Blue Flax (0.14), Alfalfa (VNS) (0.25), Western Wheatgrass (1.5), Lacy Phacelia (0.03), Black-eyed Susan (0.01), Little Bluestem (0.4), Indiangrass (0.9)



[www.PFHabitatStore.com](http://www.PFHabitatStore.com)



# 2024 WY Seed Mixes

## WY PF SALINE SOILS WILDLIFE MIX



Suitable for creating nesting and hiding cover in high salinity soils. Includes grass, legumes, and shrubs achieving 28 pure live seeds per square foot.

**Includes (#s/ac):** Indian Ricegrass (0.25), Saltgrass (0.1), Bottlebrush squirreltail (0.3), Wheatgrass, Green (AC Saltlander) (0.75), Wheatgrass, Slender (1.25), Alkali sacaton (0.15), Dropseed, Sand (0.04), Wheatgrass, Tall (1.55), Saltbush, 4 wing (0.5), Yarrow (0.03), Sweetclover, Yellow (0.25), Strawberry clover (0.3)

## PF WESTERN NATIVE TURF MIX

Native Turf Mix. Water to establish then turn water down and let grow. One unit is 5# and covers 1,000 square feet.

Includes Blue Grama, Idaho Fescue, Prairie Junegrass, Sangberg Bluegrass.

## WY PF DRYLAND FOOD PLOT

Species (#s) Spring Triticale, Field Peas, Sorgham Sudan Grass, Annual Rye, Dakon Radish, Purple Top Turnups.



[www.PFHabitatStore.com](http://www.PFHabitatStore.com)







SUPERIOR WILDLIFE HABITAT

for

# EVERY SEASON

*Signature Series*  
Food and Cover Mixes

FEATURED PRODUCTS

#### BIG BUCK BRASSICA

It's the perfect blend of forage turnips, radishes, and other brassica varieties to attract and keep deer on your property all fall and winter.

#### COVEY RISE

Create a great hunting habitat with a mix of five food heavy grain-bearing sorghums that even deer and turkey will dine on.

#### DOVE KANDY

Stand alone or mixed with other food plots, this mix will drive your doves, game birds, and songbirds wild!

#### DUCK KANDY

Perfect mix of millet varieties and buckwheat to put more ducks and geese on your property.

#### BLIZZARD BUSTER

A grain and forage sorghum blend providing food and cover for your birds.

VISIT OUR ONLINE STORE TO VIEW THE FULL LINE OF PRODUCTS



ORDER CRP, HABITAT, AND FOOD PLOT MIXES TODAY

1-866-914-7373 · [www.pfhabitatstore.com](http://www.pfhabitatstore.com)

*All chapter orders will be paid via CMS transfer via phone or partner account order online.*



# COMMON WILDFLOWER BLOOM GUIDE

Species	Apr	May	Jun	Jul	Aug	Sep	Oct
Alexander, Golden	Yellow						
Aster, Heath							
Aster, New England					Purple		Purple
Aster, Sky Blue						Blue	
Aster, Smooth Blue						Blue	
Beardtongue, Foxglove							
Beardtongue, Pale							
Bergamot, Wild		Pink					
Blazingstar, Marsh					Pink		Pink
Blazingstar, Prairie					Pink		Pink
Blazingstar, Rough					Pink		
Boneset, Common							
Boneset, False							Gray
Brown-eyed Susan				Yellow	Yellow		
Cardinal Flower				Red	Red		
Clover, Crimson	Red	Red					
Clover, Purple Prairie				Pink			
Clover, White Prairie							
Compass Plant			Yellow	Yellow	Yellow		
Coneflower, Yellow				Yellow	Yellow		
Coneflower, Pale Purple				Pink			
Coneflower, Purple				Pink			
Coreopsis, Lanceleaf		Yellow					
Culver's Root							
Cup Plant			Yellow	Yellow	Yellow		
Evening primrose						Yellow	
Goldenrod, Gray							Yellow
Goldenrod, Riddell							
Goldenrod, Showy				Yellow			Yellow
Goldenrod, Stiff					Yellow		
Great Angelica		Light Green					
Great Blue Lobelia					Blue		
Illinois Bundleflower							
Indigo, Blue False		Blue					
Indigo, Cream Wild							
Joe Pye Weed				Pink	Pink		
Leadplant			Purple	Purple			
Lobelia, Pale Spike							
Milkweed, Butterfly		Yellow	Yellow	Yellow	Yellow		
Milkweed, Common		Pink	Pink	Pink	Pink		
Milkweed, Swamp			Pink	Pink	Pink		
Mint, Dotted						Blue	
Mint, Mountain							
Mint, Narrowleaf Mountain							
Mint, Ohio Horse		Purple	Purple	Purple	Purple		
Monkey Flower			Purple	Purple			
Obedient Plant					Pink		
Partridge Pea				Yellow	Yellow		
Prairie cinquefoil			Yellow	Yellow			
Purple Meadow Rue		Light Green					
Seedbox			Yellow	Yellow	Yellow		
Senna, Wild							
Sneezeweed						Yellow	
Spiderwort		Blue					
Sunflower, False			Yellow	Yellow	Yellow		
Susan, Black-eyed							Yellow
Sweet black-eyed susan			Yellow	Yellow	Yellow		
Vervain, Blue			Blue	Blue	Blue		
Vervain, Hoary		Blue					













# Food Plot Guide





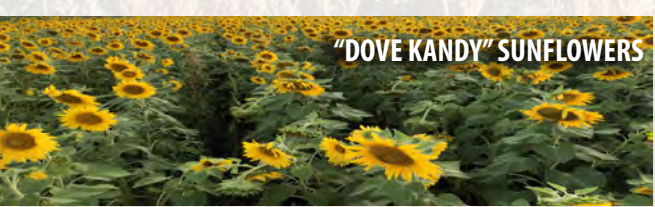

Roger Hill © 2009

*Signature Series*  
Food and Cover Mixes



GRAIN FOOD PLOT MIXES	COMPONENTS	DESCRIPTION (ALL MIXES ARE ENHANCED WITH MICRONUTRIENT COATINGS)
 <p><b>BLIZZARD BUSTER</b></p>	<p>Mixture of five grain and four tall forage sorghums. Concep-treated for improved weed control.</p>	<p>Blizzard Buster is the 800-pound gorilla of winter food and cover mixes. This 5 grain and 4 tall forage sorghum blend provides maximum shelter and food for game birds in tough winter weather, especially when established in large plots. Planting near existing winter cover will enhance the character of that habitat, and improve bird survival. A 25 lb bag plants up to 4-5 acres. Establish with row planters, grain drills or broadcast seeders in well drained areas when soils warm to 60 degrees.</p>
 <p><b>COVEY RISE</b></p>	<p>Blend of five intermediate grain sorghums adaptable to many areas. Concep-treated for improved weed control.</p>	<p>Covey Rise is a mix of 3 to 5 foot heavy grain-bearing sorghums with bright fall colors, super food value &amp; great habitat structure! It creates great hunting habitat, and pheasants and quail love it. Though Covey Rise is a bit less attractive to the big game that often clean out food plots, deer and turkeys happily dine on Covey Rise when conditions get tough. A 25 lb bag will plant up to 4-5 acres. Establish with row planters, grain drills or broadcast seeders in well drained areas when soils warm to 60 degrees.</p>
 <p><b>EARLY LONGTAIL MILO</b></p>	<p>Early maturing grain sorghum with a wide area of adaptation. Concep-treated for improved weed control.</p>	<p>Short growing seasons are no longer a barrier to good food production for wildlife. Early Longtail Milo is a maturity grain sorghum that provides a heavy seed crop in as little as 85 days in normal growing conditions. It makes for great hunting habitat that affords maximum visibility of your bird dogs while working cover. A 25 lb bag plants up to 4-5 acres. Establish with row planters, grain drills or broadcast seeders in well drained areas when soils warm to 60 degrees.</p>
 <p><b>ROOSTER BOOSTER</b></p>	<p>Grain sorghums, corn, buckwheat and millets.</p>	<p>Rooster Booster creates diverse feeding habitat for deer, turkeys, pheasants, quail, and other wildlife. It will normally outlast corn-only food plots. This early maturing mix is heavy on sorghums, with plenty of corn, buckwheat and German millet. Wide range of components insures heavy wildlife use through the hunting season and winter. A 25 lb bag plants 3 acres. Broadcast onto a prepared, well fertilized seedbed and harrow in.</p>
 <p><b>"DOVE KANDY" SUNFLOWERS</b></p>	<p>Diverse sunflower mixture with multiple maturity ranges and heights.</p>	<p>Sunflowers rank first among the favorite foods of wildlife! Dove Kandy Sunflowers will drive your doves, game birds, and songbirds wild! This blend of small, black-seeded, high oil varieties are chock-full of energy -- just the ticket to draw doves into early fall shooting fields. A 25 lb bag plants up to 4-5 acres via row planters, or broadcast seeders. Seed Dove Kandy, as a stand alone plot or salt into your other food plots to add diversity.</p>
 <p><b>WINTER SHIELD</b></p>	<p>Four distinct grain sorghums, six forage sorghums and two millets. NOT Concep-treated.</p>	<p>Winter Shield (AKA Nebraska Mix) is loaded with high-yielding forage and grain sorghums, and millets to provide the critical energy needed to pull your birds through the toughest winters. It creates among the best winter cover and food available for pheasants and quail. It will increase your birds' survival prospects, while providing a haven for other wildlife. A 25 lb bag plants up to 4-5 acres. Establish with row planters, grain drills or broadcast seeders in well drained areas when soils warm to 60 degrees.</p>

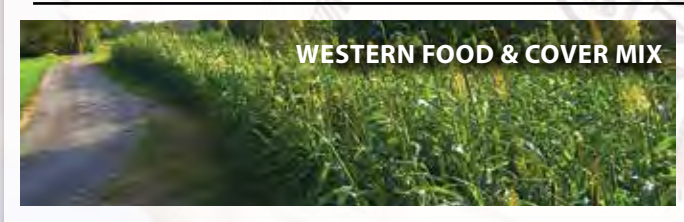

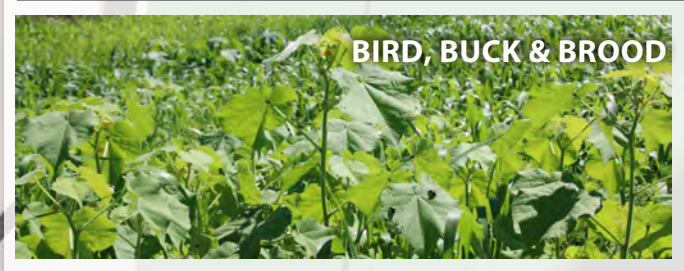
GRAIN FOOD PLOT MIXES CONTINUED	COMPONENTS	DESCRIPTION (ALL MIXES ARE ENHANCED WITH MICRONUTRIENT COATINGS)
 <p><b>SOUTHERN QUAIL QUISINE</b></p>	<p>Millet, Brown top, Millet, Proso, Millet, Pearl, Milo (Grain Sorghum), Clover, Arrowleaf, Ragweed, German millet</p>	<p>Southern Quail Quisine utilizes carefully selected millets, ragweed, and sorghum, providing that much needed easy to digest food source that will also provide escape and brooding cover that quail, turkey, and upland birds' desire. A 12 lb bag plants up to 1-2 acres. Establish with row planters, grain drills or broadcast seeders in well drained areas when soils warm to 60 degrees.</p>
 <p><b>MIDWEST QUAIL QUISINE</b></p>	<p>Millet, Brown top, Millet, Japanese, Millet, Proso, Millet, Pearl, Milo (Grain Sorghum), Clover, Berseem, German millet</p>	<p>Midwest Quail Quisine utilizes carefully selected millets, annual clover, and sorghum, providing that much needed easy to digest food source that will also provide escape and brooding cover that quail, turkey, and upland birds' desire. This mix is best broadcast onto a prepared, well fertilized seedbed, then harrowed in. A 25 lb bag plants 2 -4 acres of fabulous food plot. Establish with row planters, grain drills or broadcast seeders in well drained areas when soils warm to 60 degrees.</p>
 <p><b>WESTERN FOOD &amp; COVER MIX</b></p>	<p>Sunflowers, forage and grain sorghums, sudan grass, sweet clover and millets.</p>	<p>Western Mix is designed for drier climates that uses short maturity varieties, but it can also create a two year cover plot. This exclusive blend of sunflowers, forage and grain sorghums, sudan grass, sweet clover and millets is best planted with a broadcast seeder. A blend of grasslike and broadleaf plants, a 25 lb bag will produce 3 to 4 acres of winter cover, and a very effective food plot. And in the second year, it becomes great brood-rearing cover.</p>
 <p><b>DUCK KANDY</b></p>	<p>Millet, Brown top, Millet, Japanese, Millet, Proso, and Buckwheat</p>	<p>3 millet varieties and buckwheat make this mix a waterfowler's dream. This is the perfect mix for wetlands, pond edges, impoundments, and ponded fields. Average maturity is 50 - 60 days. Optimal planting time is June through late July. It can be broadcasted, drilled, or thrown out by hand. Whether you're a serious waterfowler or just want to see more wildlife on your farm, this mix will put more ducks and geese on your property. A 25 lb bag plants 1 acres.</p>
 <p><b>CLOVER KANDY</b></p>	<p>Includes Alfalfa, Ladino White, Medium Red, Alsike, Arrowleaf, Berseem, and Crimson Clovers</p>	<p>Clover Kandy is the perfect blend of high protein clovers and other legumes providing the ultimate green browse for deer and turkey while providing nesting and brood-rearing cover for pheasants and quail. This mix stays green most of the year providing the ultimate all-around food plot. It can also be used for green firebreaks. Clover Kandy lasts 2-4 years before needing to replant. 10# bag plants 1 acre. Establish with row planters, grain drills or broadcast seeders in well drained areas</p>
 <p><b>BIRD, BUCK &amp; BROOD</b></p>	<p>Includes Buckwheat, Foxtail Millet, Sunflowers, Alfalfa, Cow peas, Cool Season Peas, Rapeseed, Hyb. Forage Brassica, white Mustard, Partridge Pea, and Yellow Blossom Clover</p>	<p>Bird, Buck, &amp; Brood Food is a highly-diverse blend of high protein legumes, forbs, brassicas, and small grains providing the ultimate buffet for deer and turkey while providing nesting and brood-rearing cover for pheasants and quail. This mix provides early season food sources, late season food sources, and year-round cover. It is literally the "Jack-of-all-trades" food plot. A 25 lb bag will plant 1 acre. Establish with row planters, grain drills or broadcast seeders in well drained areas</p>



GREEN BROWSE FOOD PLOT MIXES	COMPONENTS	DESCRIPTION (ALL MIXES ARE ENHANCED WITH MICRONUTRIENT COATINGS AND INNOCULANTS)
 <p><b>3 C TURKEY</b></p>	<p>Forage Chicory, Clover, Ladino, Clover, White (Dutch), Chufa</p>	<p>3 C Turkey is a specially designed perennial turkey mix that includes the 3 species that turkeys can resist. This mix if well maintained will have them returning from year to year. This 8.5 LB Clover, Chufa, and Chicory mix seeds up to 1 acre. Establish with row planters, grain drills or broadcast seeders in well drained areas .</p>
 <p><b>LUCKY 13 WHITETAIL</b></p>	<p>Forage Brassica(Pasja), Rape, Kale, Forage Turnip ( Appin), Purple Top Turnip, Daikon Radish, Forage Collards, African Cabbage, Lentils, Forage soybeans, Okra, Mungbeans, Cowpeas</p>	<p>Lucky 13 Whitetail mix contains 13 annual forage species whitetails can not resist. If you are tired of that typical mix that does well for a while then gets hammered all at once over night then this is the mix for you. This all inclusive well balanced spring planted mix , with all of its diversity has species that will continue to grow and mature at different rates so that the food plot is always working for you. Establish with row planters, grain drills or broadcast seeders in well drained areas This 25# bag plants 1/2- 1 acre.</p>
 <p><b>FATAL FALL FORAGE</b></p>	<p>Forage Brassica (Pasja), Rape, Forage Turnip (Appin), Forage Collards, Clover, Berseem, Clover, Arrowleaf</p>	<p>The mix of highly desired forage brassicas and annual clovers is a mix that whitetails can not resist. This mix is designed to be planted in July to mid August in the Midwest and into mid September in the south and southeast. These forage varieties are extremely sought after by whitetails in mixes and we have combined them for you into one delectable buffet for your fall whitetail experience. Drill or broadcast in in late summer or early fall. This 12# bag plants 1-2 acres</p>
 <p><b>BIG BUCK BRASSICA</b></p>	<p>Forage radishes, Forage turnips, Purpletop turnips, Hybrid forage brassicas, Rapeseed, and Kale</p>	<p>Big Buck Brassica is specially designed to produce superior browse that deer and turkeys find irresistible. The high sugar content in the mature leaves attracts and keeps deer where you want them. This mix grows fast, reaching up to 24 inches just 45 days after planting, and browsed leaves are quickly replaced. Add this fall forage mix to your food plot program to boost your chances of taking a nice buck this fall. Drill or broadcast in spring, late summer or early fall. Sold in 6LB 1 acre bags.</p>
 <p><b>SUMMER SWEET SPOT</b></p>	<p>Awnless Wheat, Winter Pea, Forage Soybeans, Buckwheat, Berseem Clover</p>	<p>Summer Sweet Spot has been designed for that late summer annual planting that will provide quality food source, with forage soybeans, buckwheat, winter peas, and berseem clover through fall season, but also provides the benefit of winter wheat through the winter , since the wheat species is Awnless this food plot mix will provide value all the way into summer. 25 lb 1/2 acre bags. Drill or broadcast and work into the soil in late summer or early fall.</p>
 <p><b>WINTER WONDERLAND</b></p>	<p>Awnless wheat, Winter oats, Winter barley</p>	<p>This late season targeted mix is designed to be planted late summer through early fall. With varieties of wheat, barley, and oats chosen for their late season and over wintering properties will provide something that no other food plot mix can provide. That quality forage hotspot all winter long. the wheat will continue through spring and into summer for those long-term annual benefits. Drill or broadcast in in late summer or early fall. This 25 lb bag plants 1/4 acre.</p>



**PERENNIAL STRUCTURE MIXES**

**COMPONENTS**

**DESCRIPTION**



Whitetail Sanctuary

Bluestem, Big (Pawnee), Switchgrass (Blackwell), Switchgrass (Cave N Rock), Switchgrass (Kanlow), Indiangrass (Neb 54)

Use this mix to establish protective bedding areas, or create protected travel corridors for whitetail. you can even use this mix as a screening mix to conceal those visible small fields of your access to stands and blinds. This Native screening and or bedding mix is specially designed with highly productive varieties of our best tall Native grasses. The diversity of the grass and structures assures it will stand up to even the toughest winter storms. This mix should be Spring planted by either a Native Seed drill or can be broadcasted in a well prepared seed bed. 1 Bag plants 1Acre

**PF/QF POLLINATOR MIXES**

**INFORMATION**



**THOUGHTFULLY DESIGNED & HIGHLY DIVERSE POLLINATOR HABITAT**

- Critical Habitat for Our Native Pollinators
- Great Brood Habitat for Pheasants & Quail
- Specially Designed Mixes for the Upper Midwest
- Now Offering Quality Pollinator Mixes for the East and West

**INFORMATION & ORDERING:**

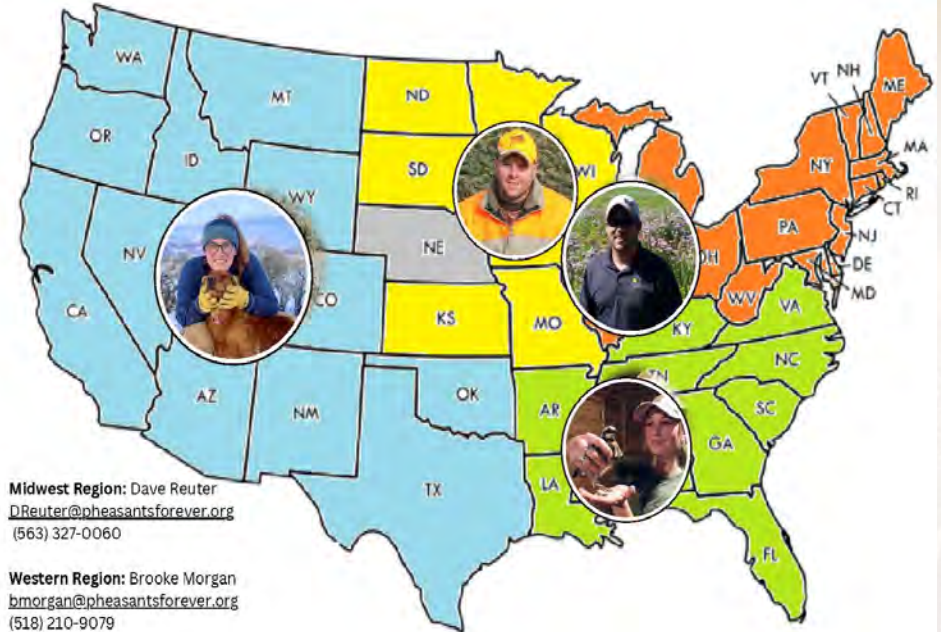

**Midwest Region:** Dave Reuter  
[DReuter@pheasantsforever.org](mailto:DReuter@pheasantsforever.org)  
 (563) 327-0060

**Western Region:** Brooke Morgan  
[bmorgan@pheasantsforever.org](mailto:bmorgan@pheasantsforever.org)  
 (518) 210-9079

**Southeast Region:** Olivia Lappin  
[olappin@quailforever.org](mailto:olappin@quailforever.org)  
 (312) 481-6710

**Great Lakes/ Northeast Region:** Brandon Beltz  
[bbeltz@pheasantsforever.org](mailto:bbeltz@pheasantsforever.org)  
 (217) 689-1216



[www.PFHabitatStore.com](http://www.PFHabitatStore.com)





## FOOD PLOTS – A CRITICAL WILDLIFE HABITAT PRACTICE FOR YOUR FARM

**GRAIN-BASED FOOD PLOTS** - High energy, grain-based food plots are an essential management practice for game birds and other wildlife on private lands. Regardless of winter severity, it always makes good sense to provide additional food and cover for crisis situations, to use food plots to increase habitat diversity, and to create habitat for hunting and wildlife viewing. Where primary winter cover is limited, planting grain-based mixes (like sorghum blends) will provide structural cover in addition to food. Creating larger plots adjacent to your primary wintering areas increases the character of that shelter for your birds. That helps you achieve your primary objective—to bring your hens through the winter in peak condition for spring breeding, so improved body weight helps maximize chick production.

**BROWSE MIXES** - The Bird and Buck Line of green browse mixes from Pheasants Forever and Quail Forever provide forage that will help attract big game to your farm. In some cases, these mixes can also provide high quality brood habitat for upland birds. These mixes are a magnet for wildlife. They attract whitetails and other species to your property, and hold them there. PF/QF browse mixes are comprised of specially developed protein and energy rich forages that deer find irresistible. In addition, several Bird and Buck forage mixes create a leafy, insect rich structure that is important for gamebird chicks.

### FREQUENTLY ASKED QUESTIONS

**WHY DO I NEED FOOD PLOTS ON MY FARM?** High quality grain food plots play a critical role in the relationship between food, cover, movement and winter bird mortality. The logic is simple. Locating well-planned food and cover plots adjacent to heavy roosting cover provides a dependable source of high-energy food. With the food adjacent to winter cover, birds establish safe foraging patterns, and movements are minimized – so predation and weather losses are reduced.

**WHAT MAKES PF/QF MIXES SPECIAL?** Our biologists have developed PF/QF grain and forage mixes to provide the food and cover prescription that the wildlife on your farm need. Through continual product improvement, we have formulated very specific blends that are adaptable to most growing conditions, and that maximize benefits for your wildlife.

**ARE SPECIALIZED MIXES WORTH THE EXTRA COST?** Yes. Seed is likely the smallest expense in your overall food plot spending, yet it is the foundation of your effort to improve wildlife survival. Buy the very best seed that you can for your food plots. PF/QF food plot products come to you after extensive development and research, and following years of successful establishment on farms across the country. And they come to you with the full backing of Pheasants Forever and Quail Forever, two of the nation's most respected private conservation organizations.

**MUST I USE HERBICIDES?** Weeds are the most serious threat your food plot will face. Thus, we recommend some sort of herbicide treatment. Food plots planted without weed control have highly variable results. Weed problems can be addressed by tillage, chemical suppression, or a combination of both. While a few weeds actually improve food plot diversity, severe competition that causes the primary planting to fail wastes your food plot investment, and puts your wildlife in a bad position for winter. PF/QF food plot mixes are not RoundUp Ready, however, some are Concep-treated to allow expanded weed control. Pay attention to weed control recommendations on the bag for the best planting result.

**DO I NEED FERTILIZER?** Yes. Food plots are a crop for your wildlife—fertilize accordingly. Nutrient needs are easily assessed before planting season with a simple soil test (farm co-ops routinely do this at low cost), and the results will allow you to amend the soil properly. Legume food plots do not need nitrogen, but may require other supplements to optimize the stand. Grain plots almost always require significant nitrogen, and other supplemental nutrients (rotating into old legume browse areas may save you some money on nitrogen). PF/QF mixes carry micronutrient seed coatings to help our seed to get a jump on early growth. Even so, primary food plot fertilization is a must-do.

**HOW DO I DECIDE WHICH MIXES ARE RIGHT FOR MY FARM?** First examine your habitat objectives for your farm. What do you want to accomplish for which wildlife species? What are your desires for hunting and viewing? Look closely at winter food and cover conditions. If high energy winter food is limited, or poorly distributed, you need grain food plots to assist gamebirds. If deer lack succulent forage, you may need green browse plots, as well. Usually, if you have sufficient water and growing season length, there is a PF/QF food plot mix that will meet your needs.

**WHEN IS THE BEST TIME TO PLANT?** With a few exceptions, Signature series mixes are planted in the spring. The agricultural operations occurring in your area will give you some idea of when to plant, but not all types of seed can be planted at the same time. Detailed planting instructions are found on each PF/QF food plot mix. Read them carefully.

**WHAT ABOUT PLANTING EQUIPMENT?** Signature Series food plot mixes can be established with standard row planters, drills, drop seeders, or with broadcast seeders mounted on a tractor, ATV or pickup truck. Complete planting instructions are on each bag. If you do not have your own equipment, it can often be rented from USDA Offices, local implement dealers, or wildlife agencies. PF/QF habitat specialists, private contractors, or a neighbor also may be able to assist you in planting your food plot. For more information on food plot design and other considerations consult the Pheasants Forever Essential Habitat Guide, and/or talk to a PF Habitat Specialist near you.

**WHAT'S THE BEST LOCATION FOR MY WINTER FOOD PLOTS?** Grain food plots should restrict unnecessary travel, and provide high quality food and supplemental cover adjacent to your bird's primary wintering areas. Birds forced to cross hostile territory for food suffer predator and weather mortality. Combat this by locating generous sized food plots directly next to winter cover (3 acres or larger is best). Blocks are preferable to linear plantings, and placement on the windward side of winter cover improves that habitat. If winter cover is scarce, 10-acre plantings of sorghum blends with heavy leaf structure (like Blizzard Buster) may provide all the food and shelter that birds need. Green browse plots will provide no winter cover for upland birds, but will provide forage for deer.

**HOW LARGE SHOULD MY FOOD PLOT BE?** We can't predict when wildlife will most need assistance, so commit to planting substantial food plots every year. Plan grain food plots for the worst case weather scenario. Don't create a project that will be buried by the first blizzard. Your plots will be used by many kinds of wildlife. Deer and turkeys consume a lot of grain. They exhaust small food patches well before winter ends. Since you can't keep them out, larger food plots (3-10 acres) are always most desirable. Select a food plot mix based on the cover and food values you need, and carefully assess the critical factors of size and location for your farm.

**HOW LONG WILL MY FOOD PLOT LAST?** Hopefully all winter long! Grain food plots generally last only until the next growing season (particularly if deer use it heavily). Almost without fail, you need to re-establish these food plots annually. In rare instances of low wildlife use, the grain from one year may carry over to the next on the stalks. Allowing a plot like this to grow up into annual weeds provides excellent brood habitat. Legume-type green browse food plots (blends of clovers, alfalfa, etc.) generally last several years. Combination leafy forage/root crops like turnips need to be re-planted each year.

**WHAT OTHER FACTORS SHOULD I CONSIDER?** Food plots alone are not going to "bring back the birds." Well-placed food patches will help bring more hens through winter in better condition. At that point, however, the other habitat you have established on your farm (nesting cover, brood rearing habitat, etc.) will play the leading role. Be sure you focus on establishing and managing those important areas for wildlife, as well.





## **THE HABITAT ORGANIZATION**

Not a member? You should be. Pheasants Forever and Quail Forever rank high among the most respected conservation organizations in North America. The reason is simple. We have a unique, homegrown structure comprised of local chapters raising funds, and investing in local habitat projects and conservation education for youth. Each day, our professional staff and thousands of volunteers work to assure a bright future for wildlife and the future generations that will enjoy our natural resources. Please consider joining us in those efforts. Call or visit the website below.



**SORGHUM: THE  
SMART  
CHOICE<sup>®</sup>**

### **Pheasants Forever and Quail Forever**

1783 Buerkle Circle • St Paul, MN 55110  
Ph: (651) 773-2000 • Toll Free: 1(877) 773-2070  
Email: [contact@pheasantsforever.org](mailto:contact@pheasantsforever.org)  
[www.pheasantsforever.org](http://www.pheasantsforever.org) or [www.quailforever.org](http://www.quailforever.org)

### **To Order Food Plot Seed**

[www.PFHabitatStore.com](http://www.PFHabitatStore.com)  
Toll Free (866) 914-7373