



PHEASANTS AND QUAIL FOREVER 2024 SEED MIXES GREAT LAKES & NORTHEAST REGION



OUR MISSION IS HABITAT

www.PFHabitatStore.com



GREAT LAKES & NORTHEAST REGION

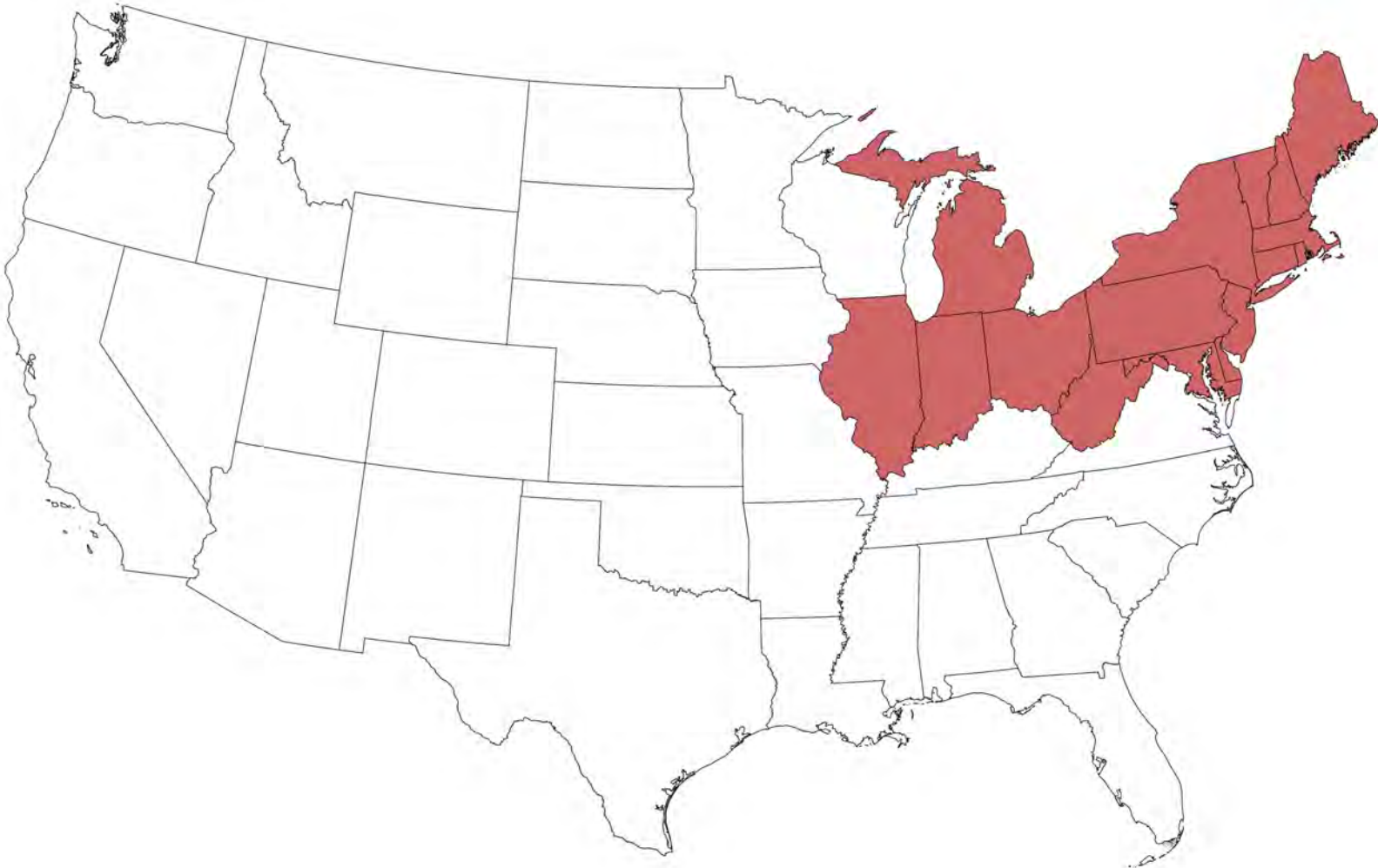

Contact: Brandon Beltz
bbeltz@pheasantsforever.org
(217) 689-1216



Purchase With A Purpose

Our Mission is Habitat, so let us help you with yours. These mixes have been designed by a team of wildlife professionals to provide diverse, high-quality, long-lasting habitat and meet state and federal conservation standards. We want the best habitat on the ground possible to produce the most wildlife, so we offer it at the lowest possible price.

All proceeds from seed sales go directly toward our mission of putting more habitat on the ground, youth in our fields and birds in the air. So, you're not only a customer, you're a supporter of conservation and our upland hunting heritage.

CLEAN, QUALITY SEED

We partner with the best growers and suppliers who have a reputation for providing clean, quality seed. Together we've developed the most robust standards, including field scouting, multiple tests (using the latest technology) for noxious weeds, including Palmer Amaranth, to ensure our customers have the highest quality seed available.

Ordering Information

Online at: www.PFhabitatstore.com

WE DO CUSTOM MIXES

- Real time pricing and availability of mixes
 - Major credit cards accepted
 - Normal shipping and handling included
- Orders typically delivered within 7-10 business days after payment
 - Orders shipped directly to address provided
- Invoices and PLS documents emailed at time of order
- Mixes in State seed calculator online when available

Call us at: 866-9 14-PFQF (7373)



2024 IL Seed Mixes



[Click here to order:](#)

CLICK HERE

[Partners click here to order:](#)

CLICK HERE



www.PFHabitatStore.com



2024 IL Seed Mixes



IL CRP SHORTGRASS QUAIL OR PHEASANT SAFE

This mix of 35 regionally appropriate native grass and wildflower species meets and exceeds the USDA FSA / NRCS 327/420 standard for CRP program practices: CP2, CP23/23A, CP33, CP4D, and CP38 (SAFE Quail and Pheasant) and is appropriate for mesic to dry-mesic sites.

Includes (#s/ac): Sideoats grama (local, vns) (0.5), Sedge, Fox (0.03), Sand lovegrass (0.03), Junegrass, Prairie (0.03), Bluestem, Little (VNS) (0.5), Dropseed, Tall Composite (Rough) (0.25), Leadplant (0.015), Milkvetch, Canada (0.02), Partridge Pea (0.15), Prairie Clover, White (0.01), Prairie Clover, Purple (0.03), Illinois Bundleflower (Prairie Mimosa) (0.1), Tick-trefoil, Showy (Canada) (0.1), Milkweed, Common (0.02), Milkweed, Butterfly (Butterflyweed) (0.01), Coreopsis, Lanceleaf (sand) (0.2), Coneflower, Purple (0.1), Blazingstar, Marsh (Dense) (0.01), Bergamot, Wild (Prairie Beebalm) (0.03), Goldenrod, Stiff (Rigid) (0.01), Beardtongue, Foxglove (Smooth penstemon) (0.005), Cinquefoil, prairie (potentilla) (0.01), Mint, Narrowleaf Mountain (Slender) (0.01), Mint, Mountain (Common) (Virginia) (0.001), Coneflower, Grayheaded (Yellow) (0.01), Susan, Black-eyed (0.063), Susan, Brown-eyed (0.01), Goldenrod, Gray (Field) (Old Field) (0.003), Aster, Smooth Blue (0.002), Aster, Calico (0.005), Aster, New England (0.002), Spiderwort, Ohio (Common) (0.001), Vervain, Hoary (0.01), Culver's Root (0.001), and Alexander, Golden (0.02)



www.PFHabitatStore.com



2024 IL Seed Mixes

IL CRP TALLGRASS PHEASANT SAFE

This mix of 35 regionally appropriate native grass and wildflower species meets and exceeds the USDA FSA / NRCS 327/420 standard for the CRP program practices CP2, CP23/23A, CP33, CP4D, and CP38 (SAFE Pheasant only) and is appropriate for mesic to dry-mesic sites.

Includes (#s/ac): Bluestem, Big (VNS) (0.7), Sideoats grama (local, vns) (0.3), Sand lovegrass (0.02), Switchgrass (VNS) (0.3), Bluestem, Little (VNS) (0.4), Indiangrass (local or vns) (0.5), Leadplant (0.015), Milkvetch, Canada (0.02), Partridge Pea (0.15), Prairie Clover, White (0.01), Prairie Clover, Purple (0.03), Illinois Bundleflower (Prairie Mimosa) (0.1), Tick-trefoil, Showy (Canada) (0.1), Milkweed, Common (0.02), Milkweed, Butterfly (Butterflyweed) (0.01), Coreopsis, Lanceleaf (sand) (0.2), Coneflower, Purple (0.1), Blazingstar, Marsh (Dense) (0.01), Bergamot, Wild (Prairie Beebalm) (0.03), Goldenrod, Stiff (Rigid) (0.01), Beardtongue, Foxglove (Smooth penstemon) (0.005), Cinquefoil, prairie (potentilla) (0.01), Mint, Narrowleaf Mountain (Slender) (0.01), Mint, Mountain (Common) (Virginia) (0.001), Coneflower, Grayheaded (Yellow) (0.01), Susan, Black-eyed (0.063), Susan, Brown-eyed (0.01), Goldenrod, Gray (Field) (Old Field) (0.003), Aster, Smooth Blue (0.002), Aster, Calico (0.005), Aster, New England (0.002), Spiderwort, Ohio (Common) (0.001), Vervain, Hoary (0.01), Culver's Root (0.001), and Alexander, Golden (0.02)



www.PFHabitatStore.com



2024 IL Seed Mixes



IL CRP HEL SHORTGRASS QUAIL OR PHEASANT SAFE (>5% SLOPES)

This mix of 35 regionally appropriate native grass and wildflower species meets and exceeds the USDA FSA / NRCS 327/420 standard for the CRP program practices CP2, CP23/23A, CP33, CP4D, CP38 (Quail or Pheasant SAFE) on sites with > 5% slope (HEL / Highly Erodible Lands) and is appropriate for mesic to dry-mesic sites.

Includes (#s/ac): Sideoats grama (local, vns) (1), Sedge, Fox (0.06), Sand lovegrass (0.06), Junegrass, Prairie (0.06), Bluestem, Little (VNS) (1), Dropseed, Tall Composite (Rough) (0.5), Leadplant (0.015), Milkvetch, Canada (0.02), Partridge Pea (0.15), Prairie Clover, White (0.01), Prairie Clover, Purple (0.03), Illinois Bundleflower (Prairie Mimosa) (0.1), Tick-trefoil, Showy (Canada) (0.1), Milkweed, Common (0.02), Milkweed, Butterfly (Butterflyweed) (0.01), Coreopsis, Lanceleaf (sand) (0.2), Coneflower, Purple (0.1), Blazingstar, Marsh (Dense) (0.01), Bergamot, Wild (Prairie Beebalm) (0.03), Goldenrod, Stiff (Rigid) (0.01), Beardtongue, Foxglove (Smooth penstemon) (0.005), Cinquefoil, prairie (potentilla) (0.01), Mint, Narrowleaf Mountain (Slender) (0.01), Mint, Mountain (Common) (Virginia) (0.001), Coneflower, Grayheaded (Yellow) (0.01), Susan, Black-eyed (0.063), Susan, Brown-eyed (0.01), Goldenrod, Gray (Field) (Old Field) (0.003), Aster, Smooth Blue (0.002), Aster, Calico (0.005), Aster, New England (0.002), Spiderwort, Ohio (Common) (0.001), Vervain, Hoary (0.01), Culver's Root (0.001), and Alexander, Golden (0.02)



www.PFHabitatStore.com



2024 IL Seed Mixes



IL CRP HEL TALLGRASS PHEASANT SAFE (>5% SLOPE)

This mix of 35 regionally appropriate native grass and wildflower species meets and exceeds the USDA FSA / NRCS 327/420 standard for the CRP program practices CP2, CP23/23A, CP33, CP4D, CP38 (Pheasant SAFE Only) practices on sites with > 5% slope (HEL / Highly Erodible Lands) and is appropriate for mesic to dry-mesic sites.

Includes (#s/ac): Bluestem, Big (VNS) (1.4), Sideoats grama (local, vns) (0.6), Sand lovegrass (0.04), Switchgrass (VNS) (0.6), Bluestem, Little (VNS) (0.6), Indiangrass (local or vns) (1), Leadplant (0.015), Milkvetch, Canada (0.02), Partridge Pea (0.15), Prairie Clover, White (0.01), Prairie Clover, Purple (0.03), Illinois Bundleflower (Prairie Mimosa) (0.1), Tick-trefoil, Showy (Canada) (0.1), Milkweed, Common (0.02), Milkweed, Butterfly (Butterflyweed) (0.01), Coreopsis, Lanceleaf (sand) (0.2), Coneflower, Purple (0.1), Blazingstar, Marsh (Dense) (0.01), Bergamot, Wild (Prairie Beebalm) (0.03), Goldenrod, Stiff (Rigid) (0.01), Beardtongue, Foxglove (Smooth penstemon) (0.005), Cinquefoil, prairie (potentilla) (0.01), Mint, Narrowleaf Mountain (Slender) (0.01), Mint, Mountain (Common) (Virginia) (0.001), Coneflower, Grayheaded (Yellow) (0.01), Susan, Black-eyed (0.063), Susan, Brown-eyed (0.01), Goldenrod, Gray (Field) (Old Field) (0.003), Aster, Smooth Blue (0.002), Aster, Calico (0.005), Aster, New England (0.002), Spiderwort, Ohio (Common) (0.001), Vervain, Hoary (0.01), Culver's Root (0.001), and Alexander, Golden (0.02)



www.PFHabitatStore.com



2024 IL Seed Mixes

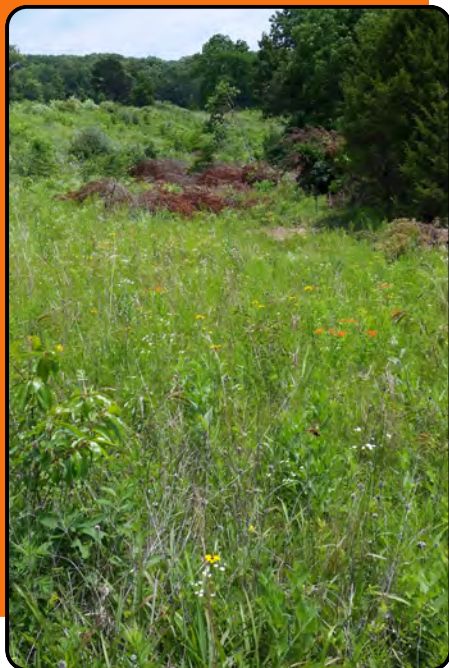

IL CRP WET SHORTGRASS QUAIL OR PHEASANT SAFE

This mix of 28 regionally appropriate native grass and wildflower species meets and exceeds the USDA FSA / NRCS 327/420 standard for the CRP program practices CP2, CP23/23A, CP33, CP4D, CP38 (SAFE Quail and Pheasant) and is appropriate for wet to wet-mesic sites.

Includes (#s/ac): Blue Joint grass (0.01), Sedge, Pointed Broom (Lance-Fruit Oval) (0.02), Sedge, Fox (0.07), Wildrye, Virginia (cool season) (0.55), Common Rush (0.006), Bluegrass, Fowl (0.04), Bulrush, green (Dark green) (0.01), Milkweed, Swamp (Marsh) (0.02), Aster, False (White Doll's Daisy) (0.005), Boneset, Common (0.003), Goldenrod, Grass-leaved (0.0025), Joe-Pye Weed, Spotted (Spotted Trumpetweed) (0.004), Sneezeweed (0.005), Blazingstar, Marsh (Dense) (0.04), Cardinal Flower (0.001), Lobelia, great blue (0.007), Seedbox (0.003), Monkeyflower, allegheny (Square-stemmed) (0.002), Mint, Narrowleaf Mountain (Slender) (0.005), Mint, Mountain (Common) (Virginia) (0.004), Susan, Sweet black-eyed (Sweet, Fragrant Coneflower) (0.02), Susan, Brown-eyed (0.02), Aster, New England (0.01), Aster, Swamp (purple stemmed) (0.005), Purple Meadow Rue (0.01), Vervain, Blue (0.05), Wingstem, Yellow (0.1), and Ironweed (0.015)



www.PFHabitatStore.com



2024 IL Seed Mixes



IL CP43 PRAIRIE STRIP SHORTGRASS QUAIL OR PHEASANT SAFE

This mix of 26 regionally appropriate short native grass and wildflower species meets and exceeds the USDA FSA / NRCS 327/420 standard for the CRP program CP43 Prairie Strips practice and is appropriate for mesic to dry-mesic sites.

Includes (#s/ac): Sideoats grama (local, vns) (0.4), Sand lovegrass (0.07), Junegrass, Prairie (0.02), Bluestem, Little (VNS) (0.6), Dropseed, Tall Composite (Rough) (0.15), Milkvetch, Canada (0.01), Partridge Pea (0.15), Prairie Clover, White (0.03), Prairie Clover, Purple (0.15), Illinois Bundleflower (Prairie Mimosa) (0.1), Milkweed, Common (0.031), Milkweed, Butterfly (Butterflyweed) (0.02), Coreopsis, Lanceleaf (sand) (0.1), Coneflower, Purple (0.15), Alum Root (0.002), Bergamot, Wild (Prairie Beebalm) (0.04), Beardtongue, Foxglove (Smooth penstemon) (0.015), Cinquefoil, prairie (potentilla) (0.01), Mint, Narrowleaf Mountain (Slender) (0.003), Coneflower, Grayheaded (Yellow) (0.02), Susan, Black-eyed (0.063), Goldenrod, Gray (Field) (Old Field) (0.003), Aster, Calico (0.004), Aster, New England (0.005), Vervain, Hoary (0.03), and Alexander, Golden (0.07)



www.PFHabitatStore.com



2024 IL Seed Mixes



IL CP43 PRAIRIE STRIP TALLGRASS PHEASANT SAFE

This mix of 27 species meets and exceeds the NRCS standard for the CRP CP43 Prairie Strip practice and includes some tall grasses.

Includes (#s/ac): Bluestem, Big (VNS) (0.4), Sideoats grama (local, vns) (0.3), Sand lovegrass (0.05), Switchgrass (VNS) (0.25), Bluestem, Little (VNS) (0.36), Indiangrass (local or vns) (0.35), Milkvetch, Canada (0.01), Partridge Pea (0.15), Prairie Clover, White (0.03), Prairie Clover, Purple (0.15), Illinois Bundleflower (Prairie Mimosa) (0.1), Milkweed, Common (0.031), Milkweed, Butterfly (Butterflyweed) (0.02), Coreopsis, Lanceleaf (sand) (0.1), Coneflower, Purple (0.15), Alum Root (0.002), Bergamot, Wild (Prairie Beebalm) (0.04), Beardtongue, Foxglove (Smooth penstemon) (0.015), Cinquefoil, prairie (potentilla) (0.01), Mint, Narrowleaf Mountain (Slender) (0.003), Coneflower, Grayheaded (Yellow) (0.02), Susan, Black-eyed (0.063), Goldenrod, Gray (Field) (Old Field) (0.003), Aster, Calico (0.004), Aster, New England (0.005), Vervain, Hoary (0.03), and Alexander, Golden (0.07)



www.PFHabitatStore.com



2024 IL Seed Mixes



IL CP43 HEL PRAIRIE STRIP SHORTGRASS QUAIL OR PHEASANT SAFE

This mix of 26 species meets and exceeds the NRCS standard for the CRP CP43 Prairie Strip Shortgrass practice for HEL ground with greater than 5% slopes.

Includes (#s/ac): Sideoats grama (local, vns) (0.8), Sand lovegrass (0.14), Junegrass, Prairie (0.04), Bluestem, Little (VNS) (1.2), Dropseed, Tall Composite (Rough) (0.3), Milkvetch, Canada (0.01), Partridge Pea (0.15), Prairie Clover, White (0.03), Prairie Clover, Purple (0.15), Illinois Bundleflower (Prairie Mimosa) (0.1), Milkweed, Common (0.031), Milkweed, Butterfly (Butterflyweed) (0.02), Coreopsis, Lanceleaf (sand) (0.1), Coneflower, Purple (0.15), Alum Root (0.002), Bergamot, Wild (Prairie Beebalm) (0.04), Beardtongue, Foxglove (Smooth penstemon) (0.015), Cinquefoil, prairie (potentilla) (0.01), Mint, Narrowleaf Mountain (Slender) (0.003), Coneflower, Grayheaded (Yellow) (0.02), Susan, Black-eyed (0.063), Goldenrod, Gray (Field) (Old Field) (0.003), Aster, Calico (0.004), Aster, New England (0.005), Vervain, Hoary (0.03), and Alexander, Golden (0.07)



www.PFHabitatStore.com



2024 IL Seed Mixes



IL CP43 HEL PRAIRIE STRIP TALLGRASS PHEASANT

This mix of 27 species meets and exceeds the NRCS standard for the new CRP CP43 Prairie Strip practice for HEL ground with greater than 5% slopes.

Includes (#s/ac): Bluestem, Big (VNS) (0.8), Sideoats grama (local, vns) (0.6), Sand lovegrass (0.1), Switchgrass (VNS) (0.5), Bluestem, Little (VNS) (0.72), Indiangrass (local or vns) (0.7), Milkvetch, Canada (0.01), Partridge Pea (0.15), Prairie Clover, White (0.03), Prairie Clover, Purple (0.15), Illinois Bundleflower (Prairie Mimosa) (0.1), Milkweed, Common (0.031), Milkweed, Butterfly (Butterflyweed) (0.02), Coreopsis, Lanceleaf (sand) (0.1), Coneflower, Purple (0.15), Alum Root (0.002), Bergamot, Wild (Prairie Beebalm) (0.04), Beardtongue, Foxglove (Smooth penstemon) (0.015), Cinquefoil, prairie (potentilla) (0.01), Mint, Narrowleaf Mountain (Slender) (0.003), Coneflower, Grayheaded (Yellow) (0.02), Susan, Black-eyed (0.063), Goldenrod, Gray (Field) (Old Field) (0.003), Aster, Calico (0.004), Aster, New England (0.005), Vervain, Hoary (0.03), and Alexander, Golden (0.07)



www.PFHabitatStore.com



2024 IL Seed Mixes



IL CRP PLATEAU TOLERANT TALLGRASS

This mix of 17 regionally appropriate native grass and wildflower species meets and exceeds the USDA FSA / NRCS 327/420 standard for the CRP program and CP2, CP23/23A, CP33, CP4D, CP38 (SAFE) practices and is appropriate for mesic to dry-mesic sites. It includes species that exhibit tolerance to imazapic (Plateau) herbicide providing additional methods for weed control. Always follow herbicide label.

Includes (#s/ac): Bluestem, Big (VNS) (0.6), Sideoats grama (local, vns) (0.7), Bluestem, Little (VNS) (0.7), Indiangrass (local or vns) (0.3), Milkvetch, Canada (0.02), Partridge Pea (0.35), Prairie Clover, White (0.04), Prairie Clover, Purple (0.2), Illinois Bundleflower (Prairie Mimosa) (0.4), Milkweed, Common (0.04), Milkweed, Butterfly (Butterflyweed) (0.015), Coreopsis, Lanceleaf (sand) (0.2), Coneflower, Purple (0.23), Sunflower, False (Oxeye) (0.1), Bergamot, Wild (Prairie Beebalm) (0.05), Coneflower, Grayheaded (Yellow) (0.1), and Susan, Black-eyed (0.065)



www.PFHabitatStore.com



2024 IL Seed Mixes

IL BASIC POLLINATOR



This mix of 37 regionally appropriate native grass and wildflower species meets and exceeds the USDA FSA / NRCS 327/420 standard for the CRP program CP42 pollinator practice and is appropriate for mesic to dry-mesic sites.

Includes (#s/ac): Sideoats grama (local, vns) (0.25), Sedge, Fox (0.01), Sand lovegrass (0.01), Junegrass, Prairie (0.01), Bluestem, Little (VNS) (0.32), Dropseed, Tall Composite (Rough) (0.1), Leadplant (0.015), Milkvetch, Canada (0.01), Partridge Pea (0.26), Prairie Clover, White (0.05), Prairie Clover, Purple (0.2), Illinois Bundleflower (Prairie Mimosa) (0.26), Clover, Crimson (0.2), Milkweed, Common (0.031), Milkweed, Butterfly (Butterflyweed) (0.02), Indigo, Blue Wild (0.01), Aster, False (White Doll's Daisy) (0.01), Coreopsis, Lanceleaf (sand) (0.15), Coneflower, Purple (0.25), Sunflower, False (Oxeye) (0.1), Alum Root (0.002), Blazingstar, Marsh (Dense) (0.02), Bergamot, Wild (Prairie Beebalm) (0.04), Goldenrod, Stiff (Rigid) (0.02), Beardtongue, Foxglove (Smooth penstemon) (0.015), Cinquefoil, prairie (potentilla) (0.007), Mint, Narrowleaf Mountain (Slender) (0.007), Mint, Mountain (Common) (Virginia) (0.01), Coneflower, Grayheaded (Yellow) (0.05), Susan, Black-eyed (0.063), Susan, Brown-eyed (0.05), Goldenrod, Gray (Field) (Old Field) (0.005), Aster, Smooth Blue (0.01), Aster, Calico (0.003), Spiderwort, Ohio (Common) (0.01), Vervain, Hoary (0.03), Culver's Root (0.001), and Alexander, Golden (0.07)



www.PFHabitatStore.com



2024 IL Seed Mixes

IL POLLINATOR PLUS



This mix of 46 regionally appropriate native grass and wildflower species meets and exceeds the USDA FSA / NRCS 327/420 standard for the CRP program CP42 pollinator practice is appropriate for mesic to dry-mesic sites.

Includes (#s/ac): Sideoats grama (local, vns) (0.25), Sedge, Fox (0.01), Sand lovegrass (0.01), Junegrass, Prairie (0.01), Bluestem, Little (VNS) (0.32), Dropseed, Tall Composite (Rough) (0.1), Leadplant (0.015), Milkvetch, Canada (0.01), Senna, Wild (American) (0.2), Partridge Pea (0.26), Prairie Clover, White (0.05), Prairie Clover, Purple (0.2), Illinois Bundleflower (Prairie Mimosa) (0.26), Clover, Crimson (0.2), Milkweed, Common (0.031), Milkweed, Butterfly (Butterflyweed) (0.02), Indigo, Blue Wild (0.01), Aster, False (White Doll's Daisy) (0.01), Boneset, False (0.01), Coreopsis, Lanceleaf (sand) (0.15), Coneflower, Pale Purple (0.1), Coneflower, Purple (0.25), Rattlesnake Master (0.05), Joe-Pye Weed, Purple (Sweet scented) (0.01), Sunflower, False (Oxeye) (0.1), Alum Root (0.002), Blazingstar, Marsh (Dense) (0.01), Bergamot, Wild (Prairie Beebalm) (0.04), Goldenrod, Stiff (Rigid) (0.02), Beardtongue, Foxglove (Smooth penstemon) (0.015), Cinquefoil, prairie (potentilla) (0.007), Mint, Narrowleaf Mountain (Slender) (0.007), Mint, Mountain (Common) (Virginia) (0.001), Coneflower, Grayheaded (Yellow) (0.05), Susan, Black-eyed (0.063), Susan, Brown-eyed (0.05), Compass Plant (0.1), Goldenrod, Gray (Field) (Old Field) (0.005), Aster, Smooth Blue (0.002), Aster, Calico (0.003), Aster, New England (0.003), Aster, Sky Blue (Azure) (0.005), Spiderwort, Ohio (Common) (0.001), Vervain, Hoary (0.03), Culver's Root (0.001), and Alexander, Golden (0.07)



www.PFHabitatStore.com



2024 IL Seed Mixes

IL MONARCH POLLINATOR



This mix includes 39 regionally appropriate native grass and wildflower species meets and exceeds the USDA NRCS 327/420 standard pollinator and monarch habitat practices. It is also eligible for other CRP practices including CP42 pollinator and CP38 SAFE and is appropriate for mesic to dry-mesic sites.

Includes (#s/ac): Sideoats grama (local, vns) (0.25), Sedge, Fox (0.01), Sand lovegrass (0.01), Junegrass, Prairie (0.01), Bluestem, Little (VNS) (0.32), Dropseed, Tall Composite (Rough) (0.1), Leadplant (0.015), Milkvetch, Canada (0.01), Partridge Pea (0.26), Prairie Clover, White (0.05), Prairie Clover, Purple (0.2), Illinois Bundleflower (Prairie Mimosa) (0.26), Clover, Crimson (0.2), Milkweed, Common (0.14), Milkweed, Butterfly (Butterflyweed) (0.07), Indigo, Blue Wild (0.01), Aster, False (White Doll's Daisy) (0.01), Coreopsis, Lanceleaf (sand) (0.15), Coneflower, Purple (0.25), Sunflower, False (Oxeye) (0.1), Alum Root (0.002), Blazingstar, Marsh (Dense) (0.01), Bergamot, Wild (Prairie Beebalm) (0.04), Goldenrod, Stiff (Rigid) (0.02), Beardtongue, Foxglove (Smooth penstemon) (0.015), Cinquefoil, prairie (potentilla) (0.007), Mint, Narrowleaf Mountain (Slender) (0.007), Mint, Mountain (Common) (Virginia) (0.001), Coneflower, Grayheaded (Yellow) (0.05), Susan, Black-eyed (0.063), Susan, Brown-eyed (0.05), Goldenrod, Gray (Field) (Old Field) (0.005), Aster, Smooth Blue (0.004), Aster, Calico (0.003), Aster, New England (0.004), Spiderwort, Ohio (Common) (0.001), Vervain, Hoary (0.03), Culver's Root (0.001), and Alexander, Golden (0.07)



www.PFHabitatStore.com



2024 IL Seed Mixes

IL WET POLLINATOR



This mix includes 39 regionally appropriate native grass and wildflower species meets and exceeds the USDA NRCS 327/420 standard pollinator and monarch habitat practices. It is also eligible for other CRP practices including CP42 pollinator and CP38 SAFE and is appropriate for mesic to dry-mesic sites.

Includes (#s/ac): Sideoats grama (local, vns) (0.25), Sedge, Fox (0.01), Sand lovegrass (0.01), Junegrass, Prairie (0.01), Bluestem, Little (VNS) (0.32), Dropseed, Tall Composite (Rough) (0.1), Leadplant (0.015), Milkvetch, Canada (0.01), Partridge Pea (0.26), Prairie Clover, White (0.05), Prairie Clover, Purple (0.2), Illinois Bundleflower (Prairie Mimosa) (0.26), Clover, Crimson (0.2), Milkweed, Common (0.14), Milkweed, Butterfly (Butterflyweed) (0.07), Indigo, Blue Wild (0.01), Aster, False (White Doll's Daisy) (0.01), Coreopsis, Lanceleaf (sand) (0.15), Coneflower, Purple (0.25), Sunflower, False (Oxeye) (0.1), Alum Root (0.002), Blazingstar, Marsh (Dense) (0.01), Bergamot, Wild (Prairie Beebalm) (0.04), Goldenrod, Stiff (Rigid) (0.02), Beardtongue, Foxglove (Smooth penstemon) (0.015), Cinquefoil, prairie (potentilla) (0.007), Mint, Narrowleaf Mountain (Slender) (0.007), Mint, Mountain (Common) (Virginia) (0.001), Coneflower, Grayheaded (Yellow) (0.05), Susan, Black-eyed (0.063), Susan, Brown-eyed (0.05), Goldenrod, Gray (Field) (Old Field) (0.005), Aster, Smooth Blue (0.004), Aster, Calico (0.003), Aster, New England (0.004), Spiderwort, Ohio (Common) (0.001), Vervain, Hoary (0.03), Culver's Root (0.001), and Alexander, Golden (0.07)



www.PFHabitatStore.com



2024 IL Seed Mixes

IL HEL POLLINATOR



This mix of 39 species meets and exceeds the USDA FSA NRCS 327/420 standard for the CRP CP42 Pollinator Habitat practice on sites with slopes greater than 5% and is eligible for most other 327/420 practices including SAFE practices and is appropriate for mesic to dry-mesic sites.

Includes (#s/ac): Sideoats grama (local, vns) (0.5), Sedge, Fox (0.02), Sand lovegrass (0.02), Junegrass, Prairie (0.02), Bluestem, Little (VNS) (0.64), Dropseed, Tall Composite (Rough) (0.2), Leadplant (0.03), Milkvetch, Canada (0.15), Partridge Pea (0.26), Prairie Clover, White (0.1), Prairie Clover, Purple (0.2), Illinois Bundleflower (Prairie Mimosa) (0.5), Clover, Crimson (0.2), Milkweed, Common (0.031), Milkweed, Butterfly (Butterflyweed) (0.02), Indigo, Blue Wild (0.01), Aster, False (White Doll's Daisy) (0.02), Coreopsis, Lanceleaf (sand) (0.3), Coneflower, Purple (0.25), Sunflower, False (Oxeye) (0.1), Alum Root (0.002), Blazingstar, Marsh (Dense) (0.02), Bergamot, Wild (Prairie Beebalm) (0.1), Goldenrod, Stiff (Rigid) (0.02), Beardtongue, Foxglove (Smooth penstemon) (0.03), Cinquefoil, prairie (potentilla) (0.02), Mint, Narrowleaf Mountain (Slender) (0.015), Mint, Mountain (Common) (Virginia) (0.006), Coneflower, Grayheaded (Yellow) (0.1), Susan, Black-eyed (0.13), Susan, Brown-eyed (0.15), Goldenrod, Gray (Field) (Old Field) (0.01), Aster, Smooth Blue (0.01), Aster, Calico (0.01), Aster, New England (0.01), Spiderwort, Ohio (Common) (0.006), Vervain, Hoary (0.1), Culver's Root (0.002), and Alexander, Golden (0.07)



www.PFHabitatStore.com



2024 IL Seed Mixes

IL HEL POLLINATOR



This mix of 39 species meets and exceeds the USDA FSA NRCS 327/420 standard for the CRP CP42 Pollinator Habitat practice on sites with slopes greater than 5% and is eligible for most other 327/420 practices including SAFE practices and is appropriate for mesic to dry-mesic sites.

Includes (#s/ac): Sideoats grama (local, vns) (0.5), Sedge, Fox (0.02), Sand lovegrass (0.02), Junegrass, Prairie (0.02), Bluestem, Little (VNS) (0.64), Dropseed, Tall Composite (Rough) (0.2), Leadplant (0.03), Milkvetch, Canada (0.15), Partridge Pea (0.26), Prairie Clover, White (0.1), Prairie Clover, Purple (0.2), Illinois Bundleflower (Prairie Mimosa) (0.5), Clover, Crimson (0.2), Milkweed, Common (0.031), Milkweed, Butterfly (Butterflyweed) (0.02), Indigo, Blue Wild (0.01), Aster, False (White Doll's Daisy) (0.02), Coreopsis, Lanceleaf (sand) (0.3), Coneflower, Purple (0.25), Sunflower, False (Oxeye) (0.1), Alum Root (0.002), Blazingstar, Marsh (Dense) (0.02), Bergamot, Wild (Prairie Beebalm) (0.1), Goldenrod, Stiff (Rigid) (0.02), Beardtongue, Foxglove (Smooth penstemon) (0.03), Cinquefoil, prairie (potentilla) (0.02), Mint, Narrowleaf Mountain (Slender) (0.015), Mint, Mountain (Common) (Virginia) (0.006), Coneflower, Grayheaded (Yellow) (0.1), Susan, Black-eyed (0.13), Susan, Brown-eyed (0.15), Goldenrod, Gray (Field) (Old Field) (0.01), Aster, Smooth Blue (0.01), Aster, Calico (0.01), Aster, New England (0.01), Spiderwort, Ohio (Common) (0.006), Vervain, Hoary (0.1), Culver's Root (0.002), and Alexander, Golden (0.07)

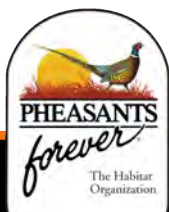

www.PFHabitatStore.com



2024 IL Seed Mixes

IL CRP CP21 NATIVE FILTER STRIP



This 3 native grass mix meets and exceeds the USDA FSA / NRCS 393 filter strip standard and is appropriate for mesic to dry-mesic sites.

Includes (#s/ac): Bluestem, Big (VNS) (2), Switchgrass (VNS) (3), and Indiangrass (local or vns) (2)

IL WET POLLINATOR

This mix of 26 regionally appropriate native grass and wildflower species meets and exceeds the USDA FSA / NRCS 420/327 standard for the CRP CP42 Pollinator Habitat Practice and is appropriate for wet sites.

Includes (#s/ac): Sedge, Fox (0.04), Common Rush (0.005), Bluegrass, Fowl (0.02), Bulrush, green (Dark green) (0.006), Onion, Nodding Wild (Pink) (0.07), Angelica, Great (0.152), Milkweed, Swamp (Marsh) (0.02), Marigold, Swamp (0.15), Aster, False (White Doll's Daisy) (0.02), Boneset, Common (0.02), Joe-Pye Weed, Spotted (Spotted Trumpetweed) (0.005), Sneezeweed (0.02), Blazingstar, Marsh (Dense) (0.02), Cardinal Flower (0.01), Lobelia, great blue (0.01), Seedbox (0.003), Monkeyflower, allegheny (Square-stemmed) (0.002), Goldenrod, Stiff (Rigid) (0.03), Mint, Narrowleaf Mountain (Slender) (0.01), Mint, Mountain (Common) (Virginia) (0.01), Susan, Sweet black-eyed (Sweet, Fragrant Coneflower) (0.01), Susan, Brown-eyed (0.1), Aster, New England (0.015), Purple Meadow Rue (0.075), Vervain, Blue (0.05), and Ironweed (0.01)



www.PFHabitatStore.com



2024 IL Seed Mixes

IL CRP WILDFLOWERS ONLY



This 29 species mix includes only the wildflower component of the IL 327/420 CRP Shortgrass and IL 327/420 CRP Tallgrass mix. It may be used for conservation cover forb-only inter-seeding on all slopes.

Includes (#s/ac): Leadplant (0.015), Common Milkweed (0.02), Butterfly Milkweed (0.01), Canada Milkvetch (0.02), Partridge Pea (0.15), Lanceleaf Coreopsis (0.2), White Prairie Clover (0.01), Purple Prairie Clover (0.03), Illinois Bundleflower (0.1), Showy Tick-trefoil (0.1), Purple Coneflower (0.1), Marsh Blazingstar (0.01), Wild Bergamot (0.03), Stiff Goldenrod (0.01), Foxglove Beardtongue (0.005), Prairie Cinquefoil (0.01), Narrowleaf Mountain Mint (0.01), Mountain Mint (0.001), Grayheaded Coneflower (0.01), Black-eyed Susan (0.063), Brown-eyed Susan (0.01), Gray Goldenrod (0.003), Smooth Blue Aster (0.002), Calico Aster (0.005), New England Aster (0.002), Ohio Spiderwort (0.001), Hoary Vervain (0.01), Culver's Root (0.001), Golden Alexander (0.02)

IL MCM Forb Only Inter-seeding

This mix of 17 native wildflowers meets and exceeds the USDA FSA / NRCS 327/420 standard for the 327 Conservation Cover Forb Only Inter-seeding practice for all slopes and is appropriate for mesic to dry-mesic sites.

Includes (#s/ac): Leadplant (0.015), Common Milkweed (0.02), Partridge Pea (0.1), Lanceleaf Coreopsis (0.03), White Prairie Clover (0.01), Purple Prairie Clover (0.01), Illinois Bundleflower (0.05), Purple Coneflower (0.05), Marsh Blazingstar (0.01), Wild Bergamot (0.01), Foxglove Beardtongue (0.005), Narrowleaf Mountain Mint (0.001), Grayheaded Coneflower (0.01), Black-eyed Susan (0.03), New England Aster (0.001), Hoary Vervain (0.005), Golden Alexander (0.01)

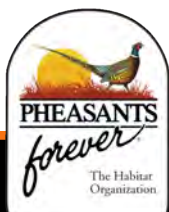

www.PFHabitatStore.com



2024 IL Seed Mixes

IL MCM POLLINATOR FORB ONLY INTER-SEEDING



This mix of 18 species meets and exceeds the NRCS 327/420 standard for CP42 pollinator forb only inter-seeding (MCM) practices. At a double rate (2 units / acre) this also meets the same requirement for HEL lands (>5% slope).

Includes (#s/ac): Partridge Pea (0.26), Prairie Clover, Purple (0.05), Clover, Crimson (0.2), Milkweed, Common (0.031), Coreopsis, Lanceleaf (sand) (0.05), Coneflower, Purple (0.15), Sunflower, False (Oxeye) (0.1), Alum Root (0.002), Bergamot, Wild (Prairie Beebalm) (0.02), Beardtongue, Foxglove (Smooth penstemon) (0.01), Mint, Narrowleaf Mountain (Slender) (0.004), Coneflower, Grayheaded (Yellow) (0.03), Susan, Black-eyed (0.063), Goldenrod, Gray (Field) (Old Field) (0.003), Aster, Smooth Blue (0.002), Aster, Calico (0.003), Vervain, Hoary (0.03), and Alexander, Golden (0.07)

IL MCM GRASS AND FORB INTER-SEEDING

This 22 species native mix designed to meet the 327/420 USDA Conservation Cover Grass and Forb Inter-seeding practice on <5% slopes. On HEL slopes (>5%), this mix could be doubled in order to meet those standards.

Includes (#s/ac): Bluestem, Big (VNS) (0.25), Sideoats grama (local, vns) (0.2), Sand lovegrass (0.03), Switchgrass (VNS) (0.1), Bluestem, Little (VNS) (0.25), Leadplant (0.015), Partridge Pea (0.15), Prairie Clover, White (0.01), Prairie Clover, Purple (0.03), Illinois Bundleflower (Prairie Mimosa) (0.1), Milkweed, Common (0.02), Coreopsis, Lanceleaf (sand) (0.1), Coneflower, Purple (0.1), Blazingstar, Marsh (Dense) (0.01), Bergamot, Wild (Prairie Beebalm) (0.03), Beardtongue, Foxglove (Smooth penstemon) (0.005), Mint, Narrowleaf Mountain (Slender) (0.005), Coneflower, Grayheaded (Yellow) (0.01), Susan, Black-eyed (0.063), Aster, New England (0.002), Vervain, Hoary (0.01), and Alexander, Golden (0.02)

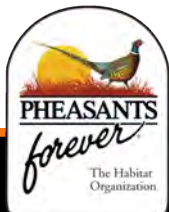
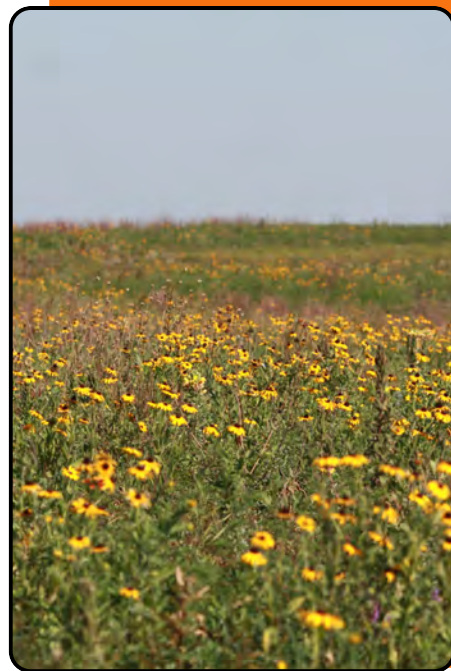

www.PFHabitatStore.com



2024 IL Seed Mixes

IL SAFE FIREBREAK (WITH GRASS)



This mix is designed to provide green firebreaks, great brood cover, and doubles as a great food plot for deer and turkey! It includes a grass and multiple legumes to satisfy the seed mix requirements for IL SAFE Firebreaks.

Includes (#s/ac): Timothy (0.1), Alfalfa (VNS) (2), Clover, Alsike (0.7), Clover, Crimson (3), and Clover, Ladino (0.8)

IL CRP CP1

This mix specifically designed to meet the USDA FSA / NRCS 327/420 standard for the CRP CP1 (introduced) practice and is appropriate for most soil types.

Includes (#s/ac): Alfalfa (VNS) (0.5), Alsike Clover (1), Ladino Clover (1), Red Clover (1), Orchardgrass (1), Redtop (0.25), and Timothy (0.75)

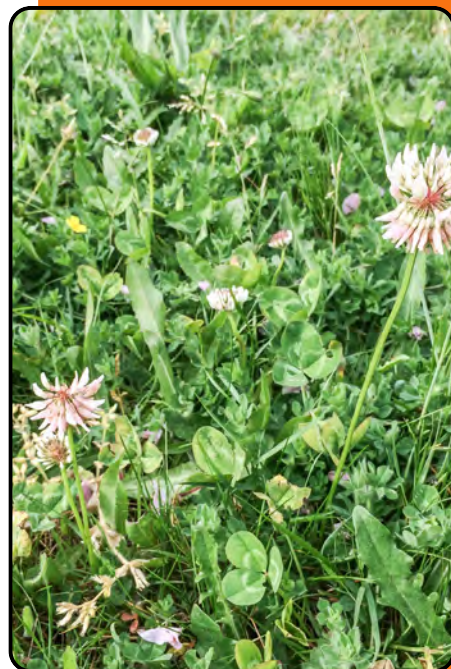

www.PFHabitatStore.com



2024 IL Seed Mixes



IL 342 CA GRASSED WATERWAY (20# BROME, 4# TIMOTHY)

Includes: 20.0# Smooth Bromegrass and 4.0# Timothy. Updated 1/11/2024

IL USFWS BERM MIX 2023

Includes (#s/ac): Oats, Jerry (10), Rye grass, annual (10), Rye Grass, Perennial (10), Switchgrass (VNS) (1), and Clover, Ladino (5).



www.PFHabitatStore.com



2024 IN Seed Mixes



[Click here to order:](#)

CLICK HERE

[Partners click here to order:](#)

CLICK HERE



www.PFHabitatStore.com



2024 IN Seed Mixes

IN A (DRY MESIC) GRASSLAND



This 28 species mix meets Indiana USDA FSA and NRCS Specifications for the 420 Wildlife Habitat Planting Standard on dry mesic (well drained & moderately well drained) soils. This mix may be used on the following Conservation Reserve Program (CRP) Practices: CP2, CP21, CP23/23A, CP25 Short Stature Prairie, CP33 (field borders), CP38E (Pheasant, Bobwhite, Henslow's Sparrow), CP42 and CP43 (Prairie Strips). It is also eligible WRE and non-Monarch EQIP and CSP practices.

Includes (#s/ac): Rice Hulls (filler) (10), Sideoats grama (local, vns) (0.5), Sedge, Fox (0.075), Bluestem, Little (VNS) (0.625), Dropseed, Sand (0.075), Milkvetch, Canada (0.05), Partridge Pea (0.25), Prairie Clover, White (0.05), Prairie Clover, Purple (0.1), Illinois Bundleflower (Prairie Mimosa) (0.25), Hyssop, Fragrant Giant(anise) (Blue Giant) (0.01), Milkweed, Common (0.04), Milkweed, Butterfly (Butterflyweed) (0.04), Coreopsis, Lanceleaf (sand) (0.25), Coneflower, Purple (0.125), Sunflower, Maximillian (0.125), Bergamot, Wild (Prairie Beebalm) (0.1), Evening primrose, Common (0.075), Beardtongue, Foxglove (Smooth penstemon) (0.01), Cinquefoil, prairie (potentilla) (0.005), Mint, Narrowleaf Mountain (Slender) (0.005), Coneflower, Grayheaded (Yellow) (0.05), Susan, Black-eyed (0.075), Susan, Brown-eyed (0.01), Goldenrod, Gray (Field) (Old Field) (0.01), Aster, Calico (0.005), Aster, New England (0.01), Aster, Frost (hairy white oldfield) (hairy) (0.005), and Vervain, Hoary (0.025)



www.PFHabitatStore.com



2024 IN Seed Mixes



IN B (DRY MESIC) MONARCH

This 28 species mix meets Indiana USDA FSA and NRCS Specifications for the 420 Wildlife Habitat Planting Standard on dry mesic (well drained & moderately well drained) soils. This mix may be used on the following Conservation Reserve Program (CRP) Practices: CP2, CP21, CP23/23A, CP25 Short Stature Prairie, CP33 (field borders), CP38E (Pheasant, Bobwhite, Henslow's Sparrow), CP42 and CP43 (Prairie Strips). It is also eligible for all CSP, EQIP and WRE practices (including monarch).

Includes (#s/ac): Rice Hulls (filler) (10), Sideoats grama (local, vns) (0.5), Sedge, Fox (0.075), Bluestem, Little (VNS) (0.625), Dropseed, Sand (0.075), Milkvetch, Canada (0.05), Partridge Pea (0.25), Prairie Clover, White (0.05), Prairie Clover, Purple (0.1), Illinois Bundleflower (Prairie Mimosa) (0.25), Hyssop, Fragrant Giant(anise) (Blue Giant) (0.01), Milkweed, Common (0.175), Milkweed, Butterfly (Butterflyweed) (0.15), Coreopsis, Lanceleaf (sand) (0.25), Coneflower, Purple (0.125), Sunflower, Maximillian (0.125), Bergamot, Wild (Prairie Beebalm) (0.1), Evening primrose, Common (0.075), Beardtongue, Foxglove (Smooth penstemon) (0.01), Cinquefoil, prairie (potentilla) (0.005), Mint, Narrowleaf Mountain (Slender) (0.005), Coneflower, Grayheaded (Yellow) (0.05), Susan, Black-eyed (0.075), Susan, Brown-eyed (0.01), Goldenrod, Gray (Field) (Old Field) (0.01), Aster, Calico (0.005), Aster, New England (0.01), Aster, Frost (hairy white oldfield) (hairy) (0.005), and Vervain, Hoary (0.025)



www.PFHabitatStore.com



2024 IN Seed Mixes

IN C (DRY MESIC) MCM INTER-SEEDING



This 12 species mix meets Indiana USDA FSA and NRCS Specifications for mid-contract management inter-seeding on Conservation Reserve Program (CRP) practices on dry mesic (moderately well drained and well drained) soils. This mix may be used on the following CRP Practices: CP2, CP21, CP23/23A, CP33, CP38E, and CP42.

Includes (#s/ac): Rice Hulls (filler) (10), Milkvetch, Canada (0.05), Coreopsis, Lanceleaf (sand) (0.125), Coneflower, Purple (0.25), Sunflower, Maximillian (0.125), Bergamot, Wild (Prairie Beebalm) (0.07), Evening primrose, Common (0.05), Beardtongue, Foxglove (Smooth penstemon) (0.02), Mint, Narrowleaf Mountain (Slender) (0.005), Coneflower, Grayheaded (Yellow) (0.05), Susan, Black-eyed (0.05), Aster, Calico (0.003), and Vervain, Hoary (0.025)

IN F (MESIC - WET MESIC) MCM INTER-SEEDING

This 12 species mix meets Indiana USDA FSA and NRCS Specifications for mid-contract management inter-seeding on Conservation Reserve Program (CRP) practices on mesic and wet mesic (moderately well drained, somewhat poorly drained and poorly drained) soils. This mix may be used on the following CRP Practices: CP2, CP21, CP23/23A, CP33, CP38E, and CP42.

Includes (#s/ac): Rice Hulls (filler) (10), Milkvetch, Canada (0.04), Coneflower, Purple (0.125), Sunflower, Maximillian (0.0625), Lobelia, great blue (0.005), Bergamot, Wild (Prairie Beebalm) (0.05), Evening primrose, Common (0.05), Beardtongue, Foxglove (Smooth penstemon) (0.03), Mint, Narrowleaf Mountain (Slender) (0.005), Susan, Black-eyed (0.05), Aster, New England (0.005), Vervain, Blue (0.05), and Alexander, Golden (0.02)



www.PFHabitatStore.com



2024 IN Seed Mixes

IN D (MESIC - WET MESIC) GRASSLAND

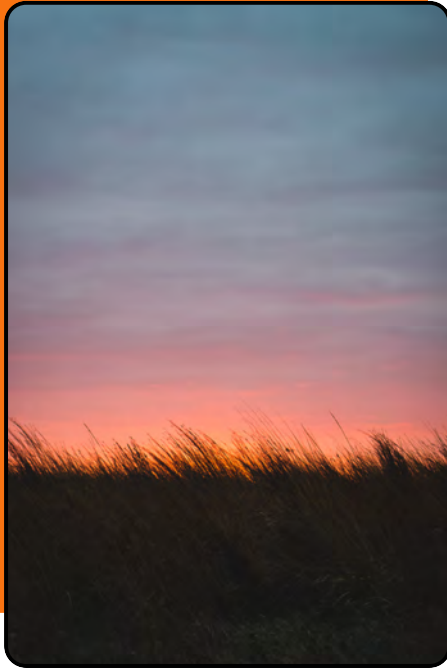

This 30 species mix meets Indiana USDA FSA and NRCS Specifications for the 420 Wildlife Habitat Planting Standard on mesic and wet mesic (mostly well drained, somewhat poorly drained and poorly drained) soils. This mix may be used on the following Conservation Reserve Program (CRP) Practices: CP2, CP21, CP23/23A, CP25 Short-Stature Prairie, CP33 (field borders), CP38E (SAFE - Bobwhite, Pheasant, Henslow's Sparrow), CP42 (Pollinator) and CP43 (Prairie Strips). It can also be used on all non-monarch CSP, EQIP and WRE practices.

Includes (#s/ac): Rice Hulls (filler) (10), Blue Joint grass (0.03), Sedge, Fox (0.09), Wildrye, Virginia (cool season) (1.25), Fowl manna grass (0.1), Common Rush (0.01), Milkvetch, Canada (0.125), Milkweed, Swamp (Marsh) (0.05), Mistflower, Blue (0.005), Aster, Flat-topped (Parasol Whitetop) (0.01), Coneflower, Purple (0.125), Joe-Pye Weed, Purple (Sweet scented) (0.01), Sunflower, Maximillian (0.125), Sunflower, False (Oxeye) (0.065), Blazingstar, Marsh (Dense) (0.02), Lobelia, great blue (0.005), Bergamot, Wild (Prairie Beebalm) (0.05), Evening primrose, Common (0.05), Goldenrod, Stiff (Rigid) (0.01), Beardtongue, Foxglove (Smooth penstemon) (0.03), Mint, Narrowleaf Mountain (Slender) (0.005), Mint, Mountain (Common) (Virginia) (0.005), Susan, Black-eyed (0.05), Susan, Sweet black-eyed (Sweet, Fragrant Coneflower) (0.02), Susan, Brown-eyed (0.04), Aster, Calico (0.005), Aster, New England (0.01), Aster, Frost (hairy white oldfield) (hairy) (0.02), Vervain, Blue (0.05), Ironweed, Tall (Giant) (0.02), and Alexander, Golden (0.05)



www.PFHabitatStore.com



2024 IN Seed Mixes

IN E (Mesic - Wet Mesic) Monarch



This 31 species mix meets Indiana USDA FSA and NRCS Specifications for the 420 Wildlife Habitat Planting Standard on mesic and wet mesic (mostly well drained, somewhat poorly drained and poorly drained) soils. This mix may be used on the following Conservation Reserve Program (CRP) Practices: CP2, CP21, CP23/23A, CP25 Short-Stature Prairie, CP33 (field borders), CP38E (SAFE - Bobwhite, Pheasant, Henslow's Sparrow), CP42 (Pollinator) and CP43 (Prairie Strips). It can also be used on all CSP, EQIP and WRE practices (including monarchs).

Includes (#s/ac): Rice Hulls (filler) (10), Blue Joint grass (0.03), Sedge, Fox (0.09), Wildrye, Virginia (cool season) (1.25), Fowl manna grass (0.1), Common Rush (0.01), Milkvetch, Canada (0.125), Milkweed, Swamp (Marsh) (0.125), Milkweed, Common (0.175), Mistflower, Blue (0.005), Aster, Flat-topped (Parasol Whitetop) (0.01), Coneflower, Purple (0.125), Joe-Pye Weed, Purple (Sweet scented) (0.01), Sunflower, Maximillian (0.125), Sunflower, False (Oxeye) (0.065), Blazingstar, Marsh (Dense) (0.02), Lobelia, great blue (0.005), Bergamot, Wild (Prairie Beebalm) (0.05), Evening primrose, Common (0.05), Goldenrod, Stiff (Rigid) (0.01), Beardtongue, Foxglove (Smooth penstemon) (0.03), Mint, Narrowleaf Mountain (Slender) (0.005), Mint, Mountain (Common) (Virginia) (0.005), Susan, Black-eyed (0.05), Susan, Sweet black-eyed (Sweet, Fragrant Coneflower) (0.02), Susan, Brown-eyed (0.04), Aster, Calico (0.005), Aster, New England (0.01), Aster, Frost (hairy white oldfield) (hairy) (0.02), Vervain, Blue (0.05), Ironweed, Tall (Giant) (0.02), and Alexander, Golden (0.05)



www.PFHabitatStore.com



2024 IN Seed Mixes

IN G (DRY) GRASSLAND



This 29 species mix meets Indiana USDA FSA and NRCS Specifications for the 420 Wildlife Habitat Planting Standard on dry (excessively well drained) soils. This mix may be used on the following Conservation Reserve Program (CRP) Practices: CP2, CP21, CP23/23A, CP25 Short Stature Prairie, CP33 (field borders), CP38E (Pheasant, Bobwhite, Henslow's Sparrow), CP42 and CP43 (Prairie Strips). It is also eligible WRE and non-Monarch EQIP and CSP practices.

Includes (#s/ac): Rice Hulls (filler) (10), Sideoats grama (local, vns) (0.75), Sand lovegrass (0.115), Bluestem, Little (VNS) (0.75), Dropseed, Sand (0.075), Leadplant (0.03), Partridge Pea (0.25), Prairie Clover, White (0.04), Prairie Clover, Purple (0.065), Illinois Bundleflower (Prairie Mimosa) (0.25), Lespedeza, Roundhead (Bushclover) (0.0625), Milkweed, Common (0.01), Milkweed, Butterfly (Butterflyweed) (0.01), Boneset, False (0.01), Coreopsis, Lanceleaf (sand) (0.25), Coneflower, Pale Purple (0.125), Coneflower, Purple (0.125), Alum Root (0.001), Bergamot, Wild (Prairie Beebalm) (0.1), Evening primrose, Common (0.075), Goldenrod, Stiff (Rigid) (0.01), Cinquefoil, prairie (potentilla) (0.005), Mint, Narrowleaf Mountain (Slender) (0.005), Coneflower, Grayheaded (Yellow) (0.05), Susan, Black-eyed (0.075), Goldenrod, Gray (Field) (Old Field) (0.01), Goldenrod, Showy (0.005), Aster, Sky Blue (Azure) (0.005), Aster, Frost (hairy white oldfield) (hairy) (0.01), and Vervain, Hoary (0.025)



www.PFHabitatStore.com



2024 IN Seed Mixes

IN H (DRY) MONARCH



This 29 species mix meets Indiana USDA FSA and NRCS Specifications for the 420 Wildlife Habitat Planting Standard on dry (excessively well drained) soils. This mix may be used on the following Conservation Reserve Program (CRP) Practices: CP2, CP21, CP23/23A, CP25 Short Stature Prairie, CP33 (field borders), CP38E (Pheasant, Bobwhite, Henslow's Sparrow), CP42 and CP43 (Prairie Strips). It is also eligible for all CSP, EQIP and WRE practices (including monarch).

Includes (#s/ac): Rice Hulls (filler) (10), Sideoats grama (local, vns) (0.75), Sand lovegrass (0.115), Bluestem, Little (VNS) (0.75), Dropseed, Sand (0.075), Leadplant (0.03), Partridge Pea (0.25), Prairie Clover, White (0.04), Prairie Clover, Purple (0.065), Illinois Bundleflower (Prairie Mimosa) (0.25), Lespedeza, Roundhead (Bushclover) (0.0625), Milkweed, Common (0.185), Milkweed, Butterfly (Butterflyweed) (0.13), Boneset, False (0.01), Coreopsis, Lanceleaf (sand) (0.25), Coneflower, Pale Purple (0.125), Coneflower, Purple (0.125), Alum Root (0.001), Bergamot, Wild (Prairie Beebalm) (0.1), Evening primrose, Common (0.075), Goldenrod, Stiff (Rigid) (0.01), Cinquefoil, prairie (potentilla) (0.005), Mint, Narrowleaf Mountain (Slender) (0.005), Coneflower, Grayheaded (Yellow) (0.05), Susan, Black-eyed (0.075), Goldenrod, Gray (Field) (Old Field) (0.01), Goldenrod, Showy (0.005), Aster, Sky Blue (Azure) (0.005), Aster, Frost (hairy white oldfield) (hairy) (0.01), and Vervain, Hoary (0.025)



www.PFHabitatStore.com



2024 IN Seed Mixes

IN O (Dry Mesic - Wet Mesic) Floodplain CRP WRE



This 20 species mix meets Indiana USDA FSA and NRCS Specifications for the 420 Wildlife Habitat Planting Standard on dry mesic to wet mesic (well drained, moderately well drained, somewhat poorly drained, poorly drained) floodplains. This mix may be used on the following Conservation Reserve Program (CRP) Practices: CP2, CP21, CP23/23A, CP33 (field borders), CP38E SAFE (pheasant, bobwhite, Henslow's sparrow), CP42 (pollinator) and CP43 (prairie strips). This mix may also be used for all floodplain practices on Wetland Reserve Enhancement (WRE), EQIP non-monarch practices and CSP non-monarch and non specialized habitat practices.

Includes (#s/ac): Rice Hulls (filler) (10), Bluestem, Big (VNS) (0.185), Sedge, Fox (0.29), Wildrye, Virginia (cool season) (2), Switchgrass (VNS) (0.135), Tick-trefoil, Showy (Canada) (0.02), Milkweed, Swamp (Marsh) (0.04), Mistflower, Blue (0.01), Joe-Pye Weed, Purple (Sweet scented) (0.01), Sunflower, False (Oxeye) (0.13), Bergamot, Wild (Prairie Beebalm) (0.0825), Evening primrose, Common (0.065), Goldenrod, Riddell (0.01), Beardtongue, Foxglove (Smooth penstemon) (0.05), Mint, Mountain (Common) (Virginia) (0.02), Susan, Sweet black-eyed (Sweet, Fragrant Coneflower) (0.04), Susan, Brown-eyed (0.115), Aster, Calico (0.02), Aster, New England (0.02), Culver's Root (0.001), and Alexander, Golden (0.1)



www.PFHabitatStore.com



2024 IN Seed Mixes

IN M (Muck) Grassland



This 21 species mix meets Indiana USDA FSA and NRCS Specifications for the 420 Wildlife Habitat Planting Standard on muck soils. This mix may be used on the following Conservation Reserve Program (CRP) Practices: CP2, CP21, CP23/23A, CP25 Short Stature Prairie, CP33 (field borders), CP38E (Pheasant, Bobwhite, Henslow's Sparrow), CP42 and CP43 (Prairie Strips). It is also eligible WRE, non-Monarch EQIP and the non-Monarch and non-Specialized Habitat CSP practices.

Includes (#s/ac): Rice Hulls (filler) (10), Sedge, Fox (0.1), Fowl manna grass (0.085), Common Rush (0.015), Bulrush, green (Dark green) (0.03), Woolgrass (0.005), Senna, Wild (American) (0.205), Milkweed, Swamp (Marsh) (0.01), Aster, False (White Doll's Daisy) (0.05), Aster, Flat-topped (Parasol Whitetop) (0.02), Boneset, Common (0.035), Joe-Pye Weed, Spotted (Spotted Trumpetweed) (0.01), Sneezeweed (0.055), Monkeyflower, allegheny (Square-stemmed) (0.003), Goldenrod, Riddell (0.005), Beardtongue, Foxglove (Smooth penstemon) (0.05), Mint, Mountain (Common) (Virginia) (0.02), Susan, Sweet black-eyed (Sweet, Fragrant Coneflower) (0.045), Aster, New England (0.01), Vervain, Blue (0.1), Ironweed, Tall (Giant) (0.04), and Alexander, Golden (0.04)



www.PFHabitatStore.com



2024 IN Seed Mixes

IN N (Muck) Monarch



This 21 species mix meets Indiana USDA FSA and NRCS Specifications for the 420 Wildlife Habitat Planting Standard on muck soils. This mix may be used on the following Conservation Reserve Program (CRP) Practices: CP2, CP21, CP23/23A, CP25 Short Stature Prairie, CP33 (field borders), CP38E (Pheasant, Bobwhite, Henslow's Sparrow), CP42 and CP43 (Prairie Strips). It is also eligible for all EQIP and WRE practices and all CSP practices except Specialized Habitat.

Includes (#s/ac): Rice Hulls (filler) (10), Sedge, Fox (0.1), Fowl manna grass (0.085), Common Rush (0.015), Bulrush, green (Dark green) (0.03), Woolgrass (0.005), Senna, Wild (American) (0.205), Milkweed, Swamp (Marsh) (0.35), Aster, False (White Doll's Daisy) (0.05), Aster, Flat-topped (Parasol Whitetop) (0.02), Boneset, Common (0.035), Joe-Pye Weed, Spotted (Spotted Trumpetweed) (0.01), Sneezeweed (0.055), Monkeyflower, allegheny (Square-stemmed) (0.003), Goldenrod, Riddell (0.005), Beardtongue, Foxglove (Smooth penstemon) (0.05), Mint, Mountain (Common) (Virginia) (0.02), Susan, Sweet black-eyed (Sweet, Fragrant Coneflower) (0.045), Aster, New England (0.01), Vervain, Blue (0.1), Ironweed, Tall (Giant) (0.04), and Alexander, Golden (0.04)



www.PFHabitatStore.com



2024 IN Seed Mixes



IN J (Introduced) 40pt CRP CP1

CRP CP1 mix designed to meet the General CRP 40 point mix requirements. This mix is now pre bulked with 10lbs of Rice Hulls / acre and all species are combined into one mix and bag.

Includes (#s/ac): Rice Hulls (filler) (10), Redtop (0.27), Orchardgrass (0.93), Timothy (0.95), Alfalfa (VNS) (0.65), Clover, Alsike (0.23), Clover, Red (0.48), and Clover, Ladino (0.17)

IN K (INTRODUCED) FIREBREAK / CLOVER MIX

This mix meets Indiana NRCS Specifications for firebreak establishment on wet mesic (somewhat poorly drained and poorly drained) and dry mesic (moderately well drained and well drained) soils.

Includes (#s/ac): Alsike Clover (2) and White Dutch Clover (1.5)



www.PFHabitatStore.com



2024 MI Seed Mixes



[Click here to order:](#)

CLICK HERE

[Partners click here to order:](#)

CLICK HERE



www.PFHabitatStore.com



2024 MI Seed Mixes

MI SAFE - PHEASANT & MONARCH RECOVERY CP2, CP4D, CP33



This mix is designed to meet the "Southern Michigan Pheasant and Monarch Recovery CRP SAFE" CP38E program requirements for the CP2, CP4D and CP33 habitat practices. It includes 6 species of native grass at 3.5 #s/ac and 16 species of native forbs totaling 2.0 #s/ac. 11 forb species are rated high or very high for monarchs and comprise 66% of the forb seeds and include multiple species per bloom period. There are 2 milkweed species that comprising 1% of the forb seeds in this mix. No one forb species is greater than 15% of the forb mix by weight or exceeds 6 seeds/ft².

Includes (#s/ac): Bluestem, Big (VNS) (1), Sideoats grama (local, vns) (0.3), Wildrye, Virginia (cool season) (0.5), Switchgrass (VNS) (0.3), Bluestem, Little (VNS) (0.7), Indiangrass (local or vns) (0.7), Leadplant (0.1), Partridge Pea (0.3), Prairie Clover, Purple (0.1), Milkweed, Common (0.06), Milkweed, Butterfly (Butterflyweed) (0.05), Coreopsis, Lanceleaf (sand) (0.25), Coneflower, Purple (0.15), Sunflower, Annual (0.26), Sunflower, Maximillian (0.25), Sunflower, False (Oxeye) (0.15), Bergamot, Wild (Prairie Beebalm) (0.04), Goldenrod, Stiff (Rigid) (0.03), Coneflower, Grayheaded (Yellow) (0.05), Susan, Black-eyed (0.174), Aster, New England (0.02), and Vervain, Hoary (0.03)



www.PFHabitatStore.com



2024 MI Seed Mixes

MI SAFE - Pheasant & Monarch Recovery CP42



This mix is designed to meet the "Southern Michigan Pheasant and Monarch Recovery CRP SAFE" program requirements for the CP42 pollinator habitat practice. It includes 4 species of native grass at 2.0 #s/ac, 16 species of native forbs totaling 2.0 #s/ac, 11 species rated high or very high for monarchs comprising 66% of the wildflower seeds, 2 milkweed species comprising 1% of wildflower seeds and includes multiple species per bloom period. No one forb species is greater than 15% of the mix by weight or exceeds 6 seeds/ft².

Includes (#s/ac): Bluestem, Big (VNS) (0.5), Sideoats grama (local, vns) (0.5), Bluestem, Little (VNS) (0.5), Indiangrass (local or vns) (0.5), Leadplant (0.1), Partridge Pea (0.3), Prairie Clover, Purple (0.1), Milkweed, Common (0.082), Milkweed, Butterfly (Butterflyweed) (0.041), Coreopsis, Lanceleaf (sand) (0.25), Coneflower, Purple (0.15), Sunflower, Annual (0.26), Sunflower, Maximillian (0.25), Sunflower, False (Oxeye) (0.15), Bergamot, Wild (Prairie Beebalm) (0.04), Goldenrod, Stiff (Rigid) (0.03), Coneflower, Grayheaded (Yellow) (0.05), Susan, Black-eyed (0.174), Aster, New England (0.02), and Vervain, Hoary (0.03)



www.PFHabitatStore.com



2024 MI Seed Mixes

MI SAFE - PHEASANT & MONARCH RECOVERY CP2, CP4D, CP33 (4# GRASS)



This mix is designed to meet the "Southern Michigan Pheasant and Monarch Recovery CRP SAFE" CP38E program requirements for the CP2, CP4D, and CP33 conservation practices. It includes 6 species of native grass at 4 #s/ac and 16 species of native forbs totaling 2.0 #s/ac. Forbs include 11 species rated high or very high for monarchs comprising 66% of the wildflower seeds and include multiple species per bloom period. 2 milkweed species comprise 1% of the forb seeds per square foot and no forb species is greater than 15% of the forb mix by weight or exceeds 6 seeds/ft².

Includes (#s/ac): Bluestem, Big (VNS) (1), Sideoats grama (local, vns) (0.3), Wildrye, Virginia (cool season) (0.5), Switchgrass (VNS) (0.4), Bluestem, Little (VNS) (0.8), Indiangrass (local or vns) (1), Leadplant (0.1), Partridge Pea (0.3), Prairie Clover, Purple (0.1), Milkweed, Common (0.06), Milkweed, Butterfly (Butterflyweed) (0.05), Coreopsis, Lanceleaf (sand) (0.25), Coneflower, Purple (0.15), Sunflower, Annual (0.26), Sunflower, Maximillian (0.25), Sunflower, False (Oxeye) (0.15), Bergamot, Wild (Prairie Beebalm) (0.04), Goldenrod, Stiff (Rigid) (0.03), Coneflower, Grayheaded (Yellow) (0.05), Susan, Black-eyed (0.174), Aster, New England (0.02), and Vervain, Hoary (0.03)



www.PFHabitatStore.com



2024 MI Seed Mixes



MI SAFE CP38 TALLGRASS DIVERSE (FORB ONLY)

Wildflower only (NO GRASSES) component of the MI Tallgrass (Diverse Grassland Planting) SAFE CP38 mix. This DOES NOT meet the seeding requirement without additional grasses.

Includes (#s/ac): Prairie Clover, Purple (0.225), Milkweed, Butterfly (Butterflyweed) (0.015), Coreopsis, Lanceleaf (sand) (0.225), Coneflower, Purple (0.225), Sunflower, False (Oxeye) (0.225), Bergamot, Wild (Prairie Beebalm) (0.02), Evening primrose, Common (0.19), Goldenrod, Stiff (Rigid) (0.02), Coneflower, Grayheaded (Yellow) (0.05), Susan, Black-eyed (0.174), Aster, New England (0.01), and Vervain, Blue (0.125)

MI SAFE CP38 Diverse Tallgrass

Mix designed to meet Michigan NRCS standards for SAFE / CP38 projects, bloom May-October and provide excellent wildlife habitat. Eligible Practices: CRP/CREP/SAFE: CP2, CP4D, CP33, CP38E.

Includes (#s/ac): Bluestem, Big (VNS) (2), Wildrye, Canada (VNS) (0.5), Switchgrass (VNS) (0.8), Bluestem, Little (VNS) (0.5), Indiangrass (local or vns) (1.2), Prairie Clover, Purple (0.225), Milkweed, Butterfly (Butterflyweed) (0.015), Coreopsis, Lanceleaf (sand) (0.225), Coneflower, Purple (0.225), Sunflower, False (Oxeye) (0.225), Bergamot, Wild (Prairie Beebalm) (0.02), Evening primrose, Common (0.19), Goldenrod, Stiff (Rigid) (0.02), Coneflower, Grayheaded (Yellow) (0.05), Susan, Black-eyed (0.174), Aster, New England (0.01), and Vervain, Blue (0.125)

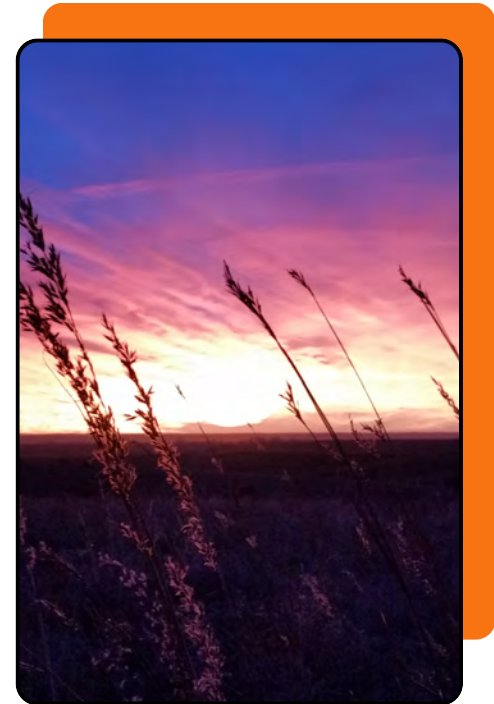

www.PFHabitatStore.com



2024 MI Seed Mixes

MI SAFE CP38 DIVERSE SHORTGRASS

Mix designed to meet Michigan NRCS standards for SAFE / CP38 projects, bloom May-October and provide excellent wildlife habitat. Eligible Practices: CRP/CREP/SAFE: CP2, CP4D, CP33, CP38E.

Includes (#s/ac): Sideoats grama (local, vns) (0.5), Wildrye, Canada (VNS) (0.5), Wildrye, Virginia (cool season) (2), Bluestem, Little (VNS) (2), Senna, Wild (American) (0.125), Partridge Pea (0.225), Prairie Clover, Purple (0.225), Milkweed, Butterfly (Butterflyweed) (0.015), Coreopsis, Lanceleaf (sand) (0.225), Coneflower, Purple (0.225), Bergamot, Wild (Prairie Beebalm) (0.02), Evening primrose, Common (0.19), Goldenrod, Stiff (Rigid) (0.02), Coneflower, Grayheaded (Yellow) (0.05), Susan, Black-eyed (0.174), and Aster, New England (0.01)

MI CRP Wildlife Biologist Recommended

Pheasants Forever preferred mix. Designed to meet the Michigan 327 wildlife standard for CRP practices AND provide great habitat. Mix is designed by wildlife biologists using seed populations.

Includes (#s/ac): Bluestem, Big (VNS) (0.5), Sideoats grama (local, vns) (0.5), Switchgrass (VNS) (0.3), Bluestem, Little (VNS) (0.4), Indiangrass (local or vns) (0.4), Partridge Pea (0.3), Prairie Clover, Purple (0.125), Milkweed, Swamp (Marsh) (0.015), Milkweed, Butterfly (Butterflyweed) (0.015), Coreopsis, Lanceleaf (sand) (0.25), Coneflower, Purple (0.2), Bergamot, Wild (Prairie Beebalm) (0.03), Evening primrose, Common (0.0625), Beardtongue, Foxglove (Smooth penstemon) (0.02), Cinquefoil, prairie (potentilla) (0.0188), Mint, Mountain (Common) (Virginia) (0.01), Coneflower, Grayheaded (Yellow) (0.03), Susan, Black-eyed (0.0625), Susan, Brown-eyed (0.03), Aster, Smooth Blue (0.03), Aster, Calico (0.006), Aster, New England (0.02), Vervain, Blue (0.0625), and Alexander, Golden (0.1)



www.PFHabitatStore.com



2024 MI Seed Mixes

MI Pollinator

Mix designed to meet the Michigan NRCS 327 standard for pollinator (CP42) projects.



Includes (#s/ac): Sideoats grama (local, vns) (1), Bluestem, Little (VNS) (1), Partridge Pea (0.3), Prairie Clover, Purple (0.2), Milkweed, Common (0.03), Milkweed, Butterfly (Butterflyweed) (0.03), Coreopsis, Lanceleaf (sand) (0.3), Coneflower, Purple (0.25), Sunflower, Maximillian (0.3), Sunflower, False (Oxeye) (0.25), Bergamot, Wild (Prairie Beebalm) (0.02), Evening primrose, Common (0.05), Goldenrod, Stiff (Rigid) (0.02), Coneflower, Grayheaded (Yellow) (0.05), Susan, Black-eyed (0.174), Aster, New England (0.02), Vervain, Blue (0.05), and Alexander, Golden (0.05)

MI POLLINATOR (FORB ONLY)

Wildlife component of the MI Pollinator 2023 mix.

Includes (#s/ac): Partridge Pea (0.3), Prairie Clover, Purple (0.2), Milkweed, Common (0.03), Milkweed, Butterfly (Butterflyweed) (0.03), Coreopsis, Lanceleaf (sand) (0.3), Coneflower, Purple (0.25), Sunflower, Maximillian (0.3), Sunflower, False (Oxeye) (0.25), Bergamot, Wild (Prairie Beebalm) (0.02), Evening primrose, Common (0.05), Goldenrod, Stiff (Rigid) (0.02), Coneflower, Grayheaded (Yellow) (0.05), Susan, Black-eyed (0.174), Aster, New England (0.02), Vervain, Blue (0.05), and Alexander, Golden (0.05)



www.PFHabitatStore.com



2024 MI Seed Mixes



MI CP43 Prairie Strips (M-DM)

This mix designed for the CP43 Prairie Strips Practice in Michigan. Includes 1.5# of wildflowers (10 species) and 3.5# of native grasses (4 species).

Includes (#s/ac): Bluestem, Big (VNS) (1), Switchgrass (VNS) (0.5), Bluestem, Little (VNS) (1), Indiangrass (local or vns) (1), Partridge Pea (0.5), Prairie Clover, Purple (0.25), Milkweed, Common (0.0313), Milkweed, Butterfly (Butterflyweed) (0.0313), Coreopsis, Lanceleaf (sand) (0.3125), Sunflower, Maximillian (0.125), Sunflower, False (Oxeye) (0.125), Bergamot, Wild (Prairie Beebalm) (0.0313), Beardtongue, Foxglove (Smooth penstemon) (0.0313), and Susan, Black-eyed (0.0625)

MI 1.5# Wildflower Mix (Moderate sites)

1.5# wildflower mix for moderate sites. Includes 10 species.

Includes (#s/ac): Common Milkweed (0.0313), Butterfly Milkweed (0.0313), Partridge Pea (0.5), Lanceleaf Coreopsis (0.3125), Purple Prairie Clover (0.25), Maximillian Sunflower (0.125), False Sunflower (0.125), Wild Bergamot (0.0313), Foxglove Beardtongue (0.0313), Black-eyed Susan (0.0625)



www.PFHabitatStore.com



2024 MI Seed Mixes



MI 1.5# Wildflower Mix (Wet Sites)

1.5# wildflower mix for wet sites. Includes 14 species.

Includes (#s/ac): Swamp Milkweed (0.025), Purple Prairie Clover (0.38), Common Boneset (0.0063), Spotted Joe-Pye Weed (0.0125), Sneezeweed (0.0094), Great Blue Lobelia (0.0063), Wild Bergamot (0.0625), Evening primrose (0.3125), Foxglove Beardtongue (0.0188), Black-eyed Susan (0.0625), Brown-eyed Susan (0.3125), New England Aster (0.0125), Blue Vervain (0.1875), and Golden Alexander (0.0938)

MI MCM Native Wildflower Honeybee Inter-seeding

Meets Michigan MCM Standards for native wildflowers and honey bee projects.

Includes (#s/ac): Common Milkweed (0.02), Canada Milkvetch (0.05), Partridge Pea (0.1), Lanceleaf Coreopsis (0.1), Purple Prairie Clover (0.1), Sneezeweed (0.006), Maximillian Sunflower (0.05), Wild Bergamot (0.02), Narrowleaf Mountain Mint (0.002), Mountain Mint (0.002), Black-eyed Susan (0.05)



www.PFHabitatStore.com



2024 MI Seed Mixes



MI MCM Legume Honeybee Inter-seeding

This mix designed to provide honeybee habitat and forage value. Meets MI MCM standard.

Includes (#s/ac): Alfalfa (1.2), Alsike clover (0.4), Ladino clover (0.4), Red Clover (1)

MI CP21 Filter Strip

Mix designed for CP21 practice in Michigan.

Includes (#s/ac): Bluestem, Big (VNS) (2), Bluestem, Little (VNS) (2), Indiangrass (local or vns) (2), Partridge Pea (0.1), Prairie Clover, Purple (0.05), Coreopsis, Lanceleaf (sand) (0.1), Coneflower, Purple (0.13), Bergamot, Wild (Prairie Beebalm) (0.02), and Susan, Black-eyed (0.05)



www.PFHabitatStore.com



2024 MI Seed Mixes



MI Winter Cover Switchgrass

Includes 5 PLS #s per acre of switchgrass to provide good winter cover for pheasants and bedding cover for deer.

Includes (#s/ac): Switchgrass (VNS) (3), Switchgrass (Cave N Rock) (2)

MI 3 Grass Native Mix

Three (3) grass native mix.

Includes (#s/ac): Big Bluestem (2.5), Indiangrass (2.5), Switchgrass (3)

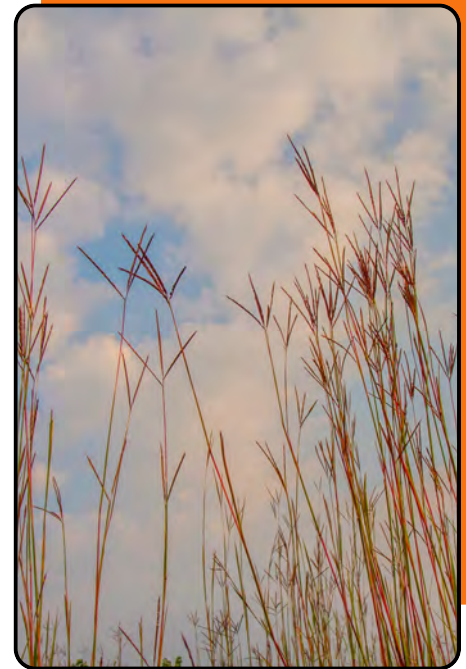

www.PFHabitatStore.com



2024 MI Seed Mixes

MI Grass Only

A basic 5# grass only mix.

Includes (#s/ac): Big Bluestem (2), Little Bluestem (0.75), Indiangrass (0.75), Switchgrass (0.5) and Canada Wildrye (1)

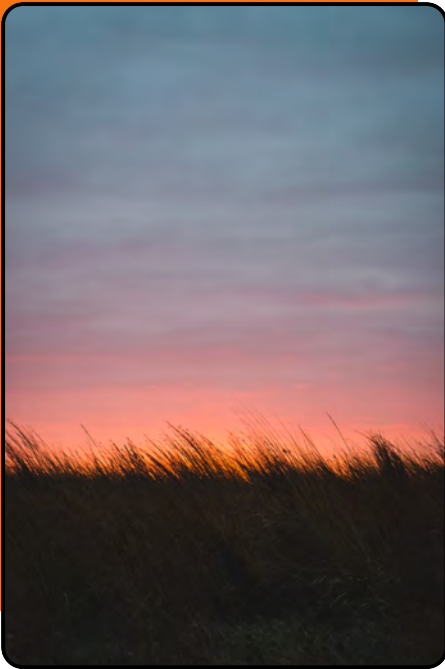

MI CSG CP1

Mix designed to meet Michigan 327 standard for introduced CRP / CP1 projects. General CRP Signup 40 point mix.

Includes (#s/ac): Orchardgrass (2.25), Redtop (0.25), Timothy (1.5), Alfalfa (1), Chickory (0.025), Alsike clover (0.75), Ladino clover (0.025), Red clover (1.5), Birdsfoot trefoil (0.025)



www.PFHabitatStore.com



2024 MI Seed Mixes



MI Firebreak

This green firebreak mix can be used around your native CRP habitat to provide natural, easy to manage burn breaks. It also provides good nesting and excellent brood cover for pheasants and green browse for deer and turkey.

Includes (#s/ac): Alfalfa (3), Ladino clover (1), Red clover (1.5), Birdsfood trefoil (0.5)

MI Sandy Soils

Mix that includes species that do well on dry sandy soils in MI, WI and MN.

Includes (#s/ac): Blue grama (0.05), Wildrye, Canada (VNS) (0.2), Sand lovegrass (0.05), Junegrass, Prairie (0.05), Bluestem, Little (VNS) (1), Prairie Clover, Purple (0.2), Tick-trefoil, Showy (Canada) (0.1), Lespedeza, Roundhead (Bushclover) (0.08), Lupine, Perennial (0.8), Yarrow (0.05), Milkweed, Butterfly (Butterflyweed) (0.03), Coreopsis, Lanceleaf (sand) (0.5), Coneflower, Pale Purple (0.15), Bergamot, Wild (Prairie Beebalm) (0.1), Susan, Black-eyed (0.1), Goldenrod, Showy (0.01), Aster, Sky Blue (Azure) (0.015), Aster, Frost (hairy white oldfield) (hairy) (0.02), and Vervain, Hoary (0.09)

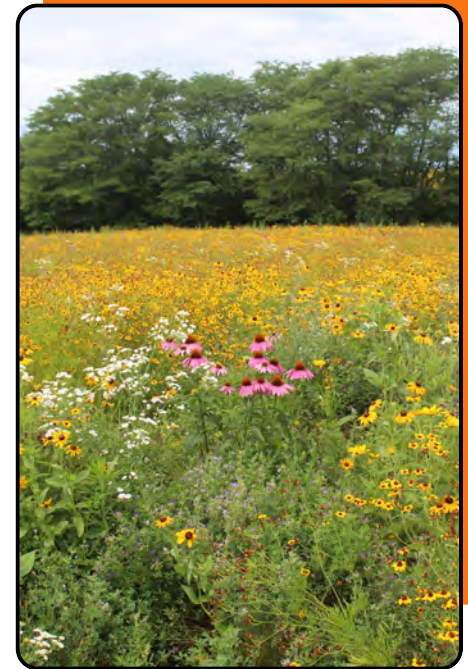

www.PFHabitatStore.com



2024 MI Seed Mixes



MI CRP Plateau Tolerant

This Plateau tolerant mix is designed to meet the Michigan NRCS 327 standard. It includes 4 grass species (11.25 seeds/ft²) and 12 forb species (15.3 seeds/ft²).

Includes (#s/ac): Bluestem, Big (VNS) (1.2), Wildrye, Canada (VNS) (0.5), Bluestem, Little (VNS) (0.7), Indiangrass (local or vns) (0.7), Partridge Pea (0.25), Prairie Clover, Purple (0.25), Tick-trefoil, Showy (Canada) (0.063), Milkweed, Common (0.03), Coreopsis, Lanceleaf (sand) (0.25), Coneflower, Purple (0.5), Sunflower, False (Oxeye) (0.188), Goldenrod, Stiff (Rigid) (0.1), Coneflower, Grayheaded (Yellow) (0.188), Susan, Black-eyed (0.125), Susan, Brown-eyed (0.03), and Aster, New England (0.04)



www.PFHabitatStore.com



2024 OH Seed Mixes

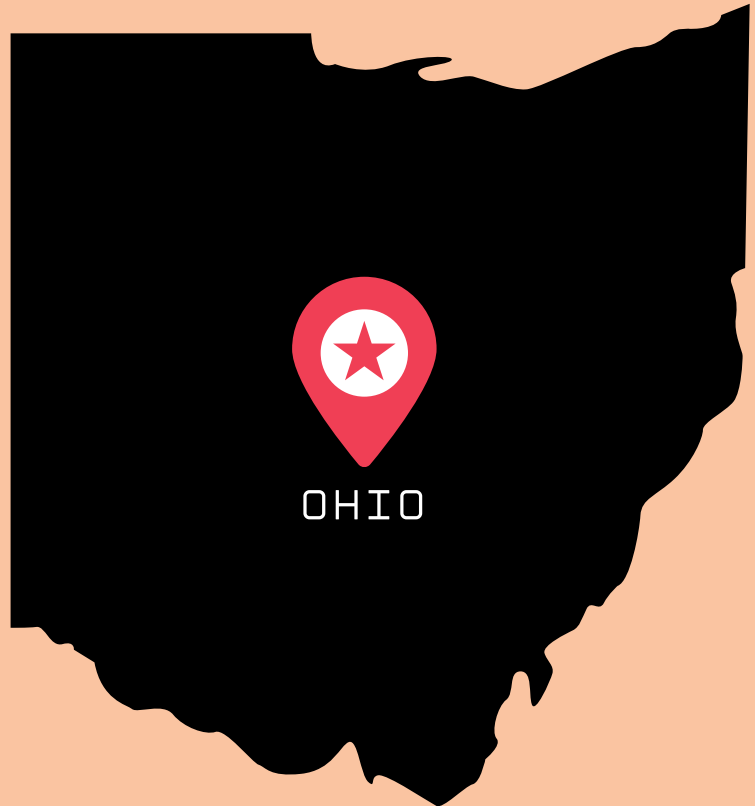

Click here to order:

CLICK HERE

Partners click here to order:

CLICK HERE



www.PFHabitatStore.com



2024 OH Seed Mixes

OH CRP # 1 NWSG CP2, CP4D, CP9, CP21, CP29, CP23, CP23A, CP27/28, CP39, CP40 Minimal Grass Diverse



This High-Quality Native Warm Season Grass and Regionally Appropriate Forb and Legume mix meets OH CRP NWSG CP2, CP4D, CP9, CP21, CP29, CP23, CP23A, CP27/28, CP39, CP40 - Minimal grass seeding standards. Mix Summary: Grass (8 species, 12.453 seeds/ft², 25.03%), Wildflowers (32 species, 37.309 seeds/ft²; 74.97%). Wildflowers include 6 legumes (9.471 seeds/ft²) with a total base seeding rate of 6.344 PLS#/ac (40 species, 49.762 seeds/ft²). This mix is now pre bulked with 10lbs/acre of rice hulls and all species are combined into one mix and bag.

Includes (#s/ac): Bentgrass, Autumn (Upland) (0.005), Sideoats grama (El Reno) (0.5), Fowl manna grass (0.02), Junegrass, Prairie (0.02), Switchgrass (Blackwell) (0.025), Bluestem, Little (Aldous) (0.75), Dropseed, Tall Composite (Rough) (0.2), Purple Top Tridens (0.1), Partridge Pea (1), Illinois Bundleflower (Prairie Mimosa) (1), Alfalfa (VNS) (0.2), Clover, Alsike (0.06), Clover, Crimson (0.4), Clover, Ladino (0.1), Clover, White (Dutch) (0.1), Yarrow (0.015), Milkweed, Swamp (Marsh) (0.05), Milkweed, Common (0.05), Coreopsis, Lanceleaf (sand) (0.25), Coreopsis, Plains (0.075), Coneflower, Purple (0.4), Sunflower, False (Oxeye) (0.2), Bergamot, Wild (Prairie Beebalm) (0.05), Evening primrose, Common (0.05), Goldenrod, Stiff (Rigid) (0.03), Beardtongue, Foxglove (Smooth penstemon) (0.06), Mint, Narrowleaf Mountain (Slender) (0.01), Mint, Mountain (Common) (Virginia) (0.006), Coneflower, Prairie (Long-headed) (0.15), Coneflower, Grayheaded (Yellow) (0.1), Susan, Black-eyed (0.105), Susan, Brown-eyed (0.08), Cup Plant (0.05), Goldenrod, Gray (Field) (Old Field) (0.01), Aster, Heath (0.01), Aster, Smooth Blue (0.025), Aster, New England (0.02), Vervain, Hoary (0.05), Wingstem, Yellow (0.015), Culver's Root (0.003)



www.PFHabitatStore.com



2024 OH Seed Mixes

OH CRP # 2 NWSG CP2, CP4D, CP9, CP21, CP29, CP23, CP23A, CP27/28, CP39, CP40, AND NRCS 420- DIVERSE



This is a High-Quality Native Warm Season Grass and Regionally Appropriate Forb and Legume mix that meets OH CRP NWSG CP2, CP4D, CP9, CP21, CP29, CP23, CP23A, CP27/28, CP39, CP40 and NRCS 420 Wildlife - Diverse seeding standards. Mix Summary: Grass (8 species, 18.861 seeds/ft², 37.83%), Wildflowers (32 species, 30.998 seeds/ft²; 62.17%). Wildflowers include 7 legumes (8.076 seeds/ft²) with a total base seeding rate of 5.98 PLS#/ac (40 species, 49.859 seeds/ft²). This mix is now pre bulked with 10lbs/acre of rice hulls and all species are combined into one mix and bag.

Includes (#s/ac): Bentgrass, Autumn (Upland) (0.01), Sideoats grama (El Reno) (0.5), Fowl manna grass (0.02), Junegrass, Prairie (0.03), Switchgrass (Blackwell) (0.1), Bluestem, Little (Aldous) (1.25), Dropseed, Tall Composite (Rough) (0.25), Purple Top Tridens (0.2), Partridge Pea (0.7), Illinois Bundleflower (Prairie Mimosa) (0.7), Alfalfa (VNS) (0.2), Clover, Alsike (0.07), Clover, Crimson (0.25), Clover, Ladino (0.1), Clover, White (Dutch) (0.1), Yarrow (0.015), Milkweed, Swamp (Marsh) (0.05), Milkweed, Common (0.05), Coreopsis, Lanceleaf (sand) (0.15), Coreopsis, Plains (0.04), Coneflower, Purple (0.4), Sunflower, False (Oxeye) (0.2), Bergamot, Wild (Prairie Beebalm) (0.04), Evening primrose, Common (0.05), Goldenrod, Stiff (Rigid) (0.035), Beardtongue, Foxglove (Smooth penstemon) (0.04), Mint, Narrowleaf Mountain (Slender) (0.01), Mint, Mountain (Common) (Virginia) (0.006), Coneflower, Prairie (Long-headed) (0.07), Coneflower, Grayheaded (Yellow) (0.075), Susan, Black-eyed (0.105), Susan, Brown-eyed (0.075), Cup Plant (0.05), Goldenrod, Gray (Field) (Old Field) (0.007), Aster, Heath (0.01), Aster, Smooth Blue (0.025), Aster, New England (0.02), Vervain, Hoary (0.05), Wingstem, Yellow (0.015), and Culver's Root (0.003)



www.PFHabitatStore.com



2024 OH Seed Mixes

OH CRP # 3 NWSG CP2, CP4D, CP9, CP21, CP29, CP23, CP23A, CP27/28, CP39, CP40 -

Inundated



This is a High-Quality Native Warm Season Grass and Regionally Appropriate Forb and Legume mix meets OH CRP NWSG CP2, CP4D, CP9, CP21, CP29, CP23, CP23A, CP27/28, CP39, CP40 - Inundated seeding standards. Mix Summary: Grass (9 species, 24.217 seeds/ft², 48.39%), Wildflowers (22 species, 25.827 seeds/ft²; 51.61%). Wildflowers include 3 legumes (5.790 seeds/ft²) with a total base seeding rate of 6.056 PLS#s/ac (31 species, 50.00 seeds/ft²). This mix is now pre bulked with 10lbs/acre of rice hulls and all species are combined into one mix and bag.

Includes (#s/ac): Bentgrass, Autumn (Upland) (0.011), Blue Joint grass (0.02), Sedge, Fox (0.08), Deer Tongue Grass (0.25), Wildrye, Virginia (cool season) (3), Fowl manna grass (0.05), Common Rush (0.009), Rice Cut Grass (0.04), Woolgrass (0.005), Partridge Pea (1), Alfalfa (VNS) (0.5), Clover, Alsike (0.1), Milkweed, Swamp (Marsh) (0.05), Milkweed, Common (0.05), Coneflower, Purple (0.4), Boneset, Common (0.01), Goldenrod, Grass-leaved (0.002), Joe-Pye Weed, Spotted (Spotted Trumpetweed) (0.008), Sneezeweed (0.05), Blazingstar, Marsh (Dense) (0.04), Cardinal Flower (0.005), Lobelia, great blue (0.01), Seedbox (0.004), Monkeyflower, allegheny (Square-stemmed) (0.001), Bergamot, Wild (Prairie Beebalm) (0.04), Mint, Mountain (Common) (Virginia) (0.006), Susan, Black-eyed (0.105), Susan, Brown-eyed (0.04), Cup Plant (0.05), Aster, New England (0.02), Vervain, Blue (0.1)



www.PFHabitatStore.com



2024 OH Seed Mixes

OH CRP #4 NWSG CP2, CP4D, CP9, CP21, CP29, CP23, CP23A, CP27/28, CP39, CP40 Minimum Species



This mix meets OH CRP NWSG CP2, CP4D, CP9, CP21, CP29, CP23, CP23A, CP27/28, CP39, CP40 - Minimum Species Standards. Mix Summary: Grass (5 species, 18.083 seeds/ft², 38.57%), Wildflowers (7 species, 28.8 seeds/ft²; 61.43%). Wildflowers include 2 legumes (14.066 seeds/ft²) with a total base seeding rate of 10.7 PLS#s/ac (12 species, 46.887 seeds/ft²).

Includes (#s/ac): Sideoats grama (El Reno) (0.5), Fowl manna grass (0.025), Bluestem, Little (Aldous) (1.5), Dropseed, Tall Composite (Rough) (0.2), Purple Top Tridens (0.5), Partridge Pea (4.25), Alfalfa (VNS) (1.4), Milkweed, Swamp (Marsh) (0.05), Milkweed, Common (0.05), Coneflower, Purple (2), Susan, Black-eyed (0.2), Goldenrod, Gray (Field) (Old Field) (0.025)

OH CRP #5 CSG CP1, CP9, CP21, CP23, CP23A, CP27/28, CP39, CP40

This mix meets OH CRP NWSG CP1, CP4D, CP9, CP21, CP29, CP23, CP23A, CP27/28, CP39, CP40 - Seeding Standards. Mix Summary: Grass (2 species, 103.880 seeds/ft², 68.58%), Wildflowers (8 species, 45.423 seeds/ft²; 30.42%).

Wildflowers include 5 legumes (41.888 seeds/ft²) with a total base seeding rate of 11.7 PLS#s/ac (10 species, 149.303 seeds/ft²).

Includes (#s/ac): Orchardgrass (3.5), Timothy (2), Alfalfa (VNS) (1.5), Clover, Alsike (0.5), Clover, Crimson (3), Clover, Ladino (0.5), Clover, White (Dutch) (0.5), Milkweed, Swamp (Marsh) (0.05), Milkweed, Common (0.05), Susan, Black-eyed (0.1)

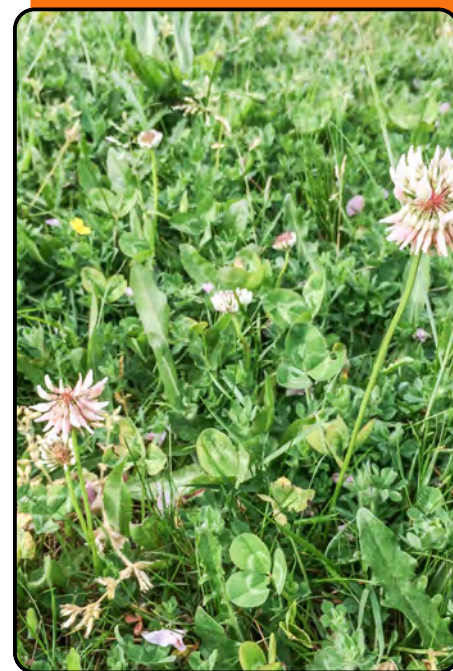

www.PFHabitatStore.com



2024 OH Seed Mixes

OH CRP #6 NWSG CP25 ,CP38E-4D Upland Bird SAFE (Pheasant),CP43 Tall Grass Minimum Species



This is a Native Warm Season Grass and Regionally Appropriate Forb and Legume mix that meets OH CRP NWSG CP25 & CP43 Tall Grass Minimum Species Seeding Standards. Mix Summary: Grass (6 species, 16.699 seeds/ft², 35.89%), Wildflowers (12 species, 29.836 seeds/ft²; 64.11%). Wildflowers include 3 legumes (8.14 seeds/ft²) with a total base seeding rate of 6.655 PLS#/ac (168species, 46.535 seeds/ft²). This mix is now pre bulked with 10lbs/acre of rice hulls and all species are combined into one mix and bag.

Includes (#s/ac): Bluestem, Big (Pawnee) (1), Fowl manna grass (0.02), Junegrass, Prairie (0.02), Switchgrass (Blackwell) (0.3), Bluestem, Little (Aldous) (1), Dropseed, Tall Composite (Rough) (0.25), Illinois Bundleflower (Prairie Mimosa) (1.5), Clover, Crimson (0.6), Clover, Ladino (0.25), Milkweed, Swamp (Marsh) (0.05), Milkweed, Common (0.05), Coneflower, Purple (1), Bergamot, Wild (Prairie Beebalm) (0.1), Mint, Narrowleaf Mountain (Slender) (0.03), Susan, Black-eyed (0.18), Goldenrod, Gray (Field) (Old Field) (0.03), Aster, Heath (0.025), Alexander, Golden (0.25)



www.PFHabitatStore.com



2024 OH Seed Mixes



OH CRP #7 NWSG CP33 ,CP 43 Short Grass Minimum Species

This is a Native Warm Season Grass and Regionally Appropriate Forb and Legume mix. This mix meets OH CRP CP33 & CP43 Short Grass Minimum Species Seeding Standards. Mix Summary: Grass (6 species, 15.10 seeds/ft², 33.41%), Wildflowers (14 species, 30.09 seeds/ft²; 66.59%). Wildflowers include 5 legumes (10.0 seeds/ft²) with a total base seeding rate of 6.62 PLS#/ac (120 species, 45.19 seeds/ft²). This mix is now pre bulked with 10lbs/acre of rice hulls and all species are combined into one mix and bag.

Includes (#s/ac): Bentgrass, Autumn (Upland) (0.01), Sideoats grama (El Reno) (0.5), Fowl manna grass (0.02), Bluestem, Little (Aldous) (1), Dropseed, Tall Composite (Rough) (0.3), Purple Top Tridens (0.2), Partridge Pea (1), Illinois Bundleflower (Prairie Mimosa) (1.5), Lespedeza, slender (0.06), Clover, Crimson (0.6), Clover, Ladino (0.25), Milkweed, Common (0.05), Milkweed, Butterfly (Butterflyweed) (0.05), Coneflower, Purple (0.5), Bergamot, Wild (Prairie Beebalm) (0.1), Mint, Narrowleaf Mountain (Slender) (0.03), Susan, Black-eyed (0.2), Goldenrod, Gray (Field) (Old Field) (0.03), Aster, Frost (hairy white oldfield) (hairy) (0.02), Alexander, Golden (0.2)



www.PFHabitatStore.com



2024 OH Seed Mixes



OH CRP #8 CP42 No Grass - Minimum Species

This is a Regionally Appropriate Forb and Legume mix. This mix meets OH CRP CP42 No Grass - Minimum Species Seeding Standards. Mix Summary: Grass (0 species, 0 seeds/ft², 0%), Wildflowers (12 species, 40.19 seeds/ft²; 100%). Wildflowers include 4 legumes (10.03 seeds/ft²) with a total base seeding rate of 4.99 PLS#/ac (12 species, 40.19 seeds/ft²). This mix is now pre bulked with 10lbs/acre of rice hulls and all species are combined into one mix and bag.

Includes (#s/ac): Partridge Pea (3), Clover, Crimson (0.6), Clover, Ladino (0.1), Clover, White (Dutch) (0.1), Milkweed, Swamp (Marsh) (0.05), Milkweed, Common (0.05), Bergamot, Wild (Prairie Beebalm) (0.225), Mint, Narrowleaf Mountain (Slender) (0.04), Susan, Black-eyed (0.175), Goldenrod, Gray (Field) (Old Field) (0.05), Aster, Frost (hairy white oldfield) (hairy) (0.1), Alexander, Golden (0.5)



www.PFHabitatStore.com



2024 OH Seed Mixes

OH CRP #9 CP42 AND NRCS EQIP 420 POLLINATOR DIVERSE SPECIES NO GRASS



This is a High-Quality Regionally Appropriate Forb and Legume mix. This mix meets OH CRP CP42, and NRCS 420 EQIP Pollinator Seeding Standards. Mix Summary: Grass (0 species, 0 seeds/ft², 0%), Wildflowers (35 species, 48.350 seeds/ft²; 100%). Wildflowers include 7 legumes (8.12 seeds/ft²) with a total base seeding rate of 4.987 PLS#s/ac (35 species, 48.350 seeds/ft²). This mix is now pre bulked with 10lbs/acre of rice hulls and all species are combined into one mix and bag.

Includes (#s/ac): Partridge Pea (1), Illinois Bundleflower (Prairie Mimosa) (1), Alfalfa (VNS) (0.2), Clover, Alsike (0.06), Clover, Crimson (0.4), Clover, Ladino (0.05), Clover, White (Dutch) (0.05), Yarrow (0.05), Milkweed, Swamp (Marsh) (0.05), Milkweed, Common (0.05), Coreopsis, Lanceleaf (sand) (0.25), Coreopsis, Plains (0.15), Coneflower, Purple (0.4), Sunflower, False (Oxeye) (0.2), Lobelia, great blue (0.004), Bergamot, Wild (Prairie Beebalm) (0.05), Evening primrose, Common (0.1), Goldenrod, Stiff (Rigid) (0.03), Beardtongue, Foxglove (Smooth penstemon) (0.05), Mint, Narrowleaf Mountain (Slender) (0.015), Mint, Mountain (Common) (Virginia) (0.006), Coneflower, Prairie (Long-headed) (0.25), Coneflower, Grayheaded (Yellow) (0.1), Susan, Black-eyed (0.2), Susan, Brown-eyed (0.08), Cup Plant (0.05), Goldenrod, Gray (Field) (Old Field) (0.005), Aster, Heath (0.007), Aster, Smooth Blue (0.025), Aster, Calico (0.006), Aster, New England (0.02), Aster, Sky Blue (Azure) (0.01), Vervain, Hoary (0.05), Wingstem, Yellow (0.015), and Culver's Root (0.004)



www.PFHabitatStore.com



2024 OH Seed Mixes

OH CRP #10 CP42 AND NRCS EQIP 420 POLLINATOR DIVERSE SPECIES W/ GRASS



This is a High-Quality Regionally Appropriate Forb and Legume mix . This mix meets OH CRP CP42 and NRCS EQIP 4200 Pollinator Seeding Standards. Mix Summary: Grass (6 species, 8.797 seeds/ft², 17.79%), Wildflowers (35 species, 40.663 seeds/ft²; 81.21%). Wildflowers include 7 legumes (8.12 seeds/ft²) with a total base seeding rate of 5.786 PLS#/ac (41 species, 49.461seeds/ft²). This mix is now pre bulked with 10lbs/acre of rice hulls and all species are combined into one mix and bag.

Includes (#s/ac): Bentgrass, Autumn (Upland) (0.006), Switchgrass (Blackwell) (0.02), Bluestem, Little (Aldous) (0.75), Dropseed, Tall Composite (Rough) (0.2), Dropseed, Prairie (0.04), Purple Top Tridens (0.1), Partridge Pea (1), Illinois Bundleflower (Prairie Mimosa) (1), Alfalfa (VNS) (0.2), Clover, Alsike (0.06), Clover, Crimson (0.4), Clover, Ladino (0.05), Clover, White (Dutch) (0.05), Yarrow (0.05), Milkweed, Swamp (Marsh) (0.05), Milkweed, Common (0.05), Coreopsis, Lanceleaf (sand) (0.25), Coreopsis, Plains (0.1), Coneflower, Purple (0.4), Sunflower, False (Oxeye) (0.2), Lobelia, great blue (0.004), Bergamot, Wild (Prairie Beebalm) (0.05), Evening primrose, Common (0.07), Goldenrod, Stiff (Rigid) (0.03), Beardtongue, Foxglove (Smooth penstemon) (0.05), Mint, Narrowleaf Mountain (Slender) (0.015), Mint, Mountain (Common) (Virginia) (0.006), Coneflower, Prairie (Long-headed) (0.1), Coneflower, Grayheaded (Yellow) (0.1), Susan, Black-eyed (0.113), Susan, Brown-eyed (0.08), Cup Plant (0.05), Goldenrod, Gray (Field) (Old Field) (0.005), Aster, Heath (0.007), Aster, Smooth Blue (0.025), Aster, Calico (0.006), Aster, New England (0.02), Aster, Sky Blue (Azure) (0.01), Vervain, Hoary (0.05), Wingstem, Yellow (0.015), and Culver's Root (0.004)



www.PFHabitatStore.com



2024 OH Seed Mixes

OH CRP #11 CP25,CP38E-4D UPLAND SAFE (PHEASANT), AND CP43 TALL GRASS DIVERSE SPECIES



This is a High-Quality Native Warm Season Grass and Regionally Appropriate Forb and Legume mix. This mix meets OH CRP CP25 ,CP43, and NRCS EQIP Wildlife Tall Grass Seeding Standards. Mix Summary: Grass (9 species, 18.545 seeds/ft², 378.83%), Wildflowers (33 species, 30.478 seeds/ft²; 62.17%). Wildflowers include 7 legumes (6.72 seeds/ft²) with a total base seeding rate of 6.217 PLS#/s/ac (42 species, 49.023 seeds/ft²). This mix is now pre bulked with 10lbs/acre of rice hulls and all species are combined into one mix and bag.

Includes (#s/ac): Bentgrass, Autumn (Upland) (0.01), Bluestem, Big (Pawnee) (0.5), Sideoats grama (El Reno) (0.5), Blue Joint grass (0.01), Fowl manna grass (0.025), Switchgrass (Blackwell) (0.1), Bluestem, Little (Aldous) (1), Dropseed, Tall Composite (Rough) (0.2), Purple Top Tridens (0.25), Partridge Pea (0.7), Illinois Bundleflower (Prairie Mimosa) (0.7), Alfalfa (VNS) (0.2), Clover, Alsike (0.07), Clover, Crimson (0.25), Clover, Ladino (0.05), Clover, White (Dutch) (0.05), Yarrow (0.015), Milkweed, Swamp (Marsh) (0.05), Milkweed, Common (0.05), Coreopsis, Lanceleaf (sand) (0.15), Coreopsis, Plains (0.05), Coneflower, Purple (0.4), Sunflower, False (Oxeye) (0.2), Lobelia, great blue (0.004), Bergamot, Wild (Prairie Beebalm) (0.04), Evening primrose, Common (0.05), Goldenrod, Stiff (Rigid) (0.035), Beardtongue, Foxglove (Smooth penstemon) (0.04), Mint, Narrowleaf Mountain (Slender) (0.01), Mint, Mountain (Common) (Virginia) (0.006), Coneflower, Prairie (Long-headed) (0.07), Coneflower, Grayheaded (Yellow) (0.075), Susan, Black-eyed (0.105), Susan, Brown-eyed (0.075), Cup Plant (0.05), Goldenrod, Gray (Field) (Old Field) (0.007), Aster, Heath (0.007), Aster, Smooth Blue (0.025), Aster, New England (0.02), Vervain, Hoary (0.05), Wingstem, Yellow (0.015), and Culver's Root (0.003)



www.PFHabitatStore.com



2024 OH Seed Mixes

OH CRP #12 CP4D, CP33, CP38E-4D UPLAND BIRD SAFE (QUAIL, PHEASANT), CP43, AND NRCS EQIP WILDLIFE SHORT GRASS DIVERSE SPECIES



This is a High-Quality Native Warm Season Grass and Regionally Appropriate Forb and Legume mix. This mix meets OH CRP CP4D, CP33, CP43, and NRCS EQIP Wildlife Seeding Standards. **Mix Summary: Grass (7 species, 15.480seeds/ft2, 31.86%), Wildflowers (31 species, 33.111 seeds/ft2; 68.14%). Wildflowers include 8 legumes (8.266 seeds/ft2) with a total base seeding rate of 6.686 PLS#s/ac (39 species, 48.591 seeds/ft2). This mix is now pre bulked with 10lbs/acre of rice hulls and all species are combined into one mix and bag.**

Includes (#s/ac):Bentgrass, Autumn (Upland) (0.015), Sideoats grama (El Reno) (0.4), Fowl manna grass (0.01), Switchgrass (Blackwell) (0.025), Bluestem, Little (Aldous) (1.25), Dropseed, Tall Composite (Rough) (0.3), Purple Top Tridens (0.1), Partridge Pea (1.25), Illinois Bundleflower (Prairie Mimosa) (1), Lespedeza, slender (0.05), Alfalfa (VNS) (0.2), Clover, Alsike (0.07), Clover, Crimson (0.25), Clover, Ladino (0.05), Clover, White (Dutch) (0.05), Yarrow (0.015), Milkweed, Swamp (Marsh) (0.05), Milkweed, Common (0.05), Coreopsis, Lanceleaf (sand) (0.15), Coreopsis, Plains (0.08), Coneflower, Purple (0.5), Sunflower, False (Oxeye) (0.2), Lobelia, great blue (0.004), Bergamot, Wild (Prairie Beebalm) (0.05), Evening primrose, Common (0.05), Goldenrod, Stiff (Rigid) (0.035), Beardtongue, Foxglove (Smooth penstemon) (0.04), Mint, Narrowleaf Mountain (Slender) (0.015), Coneflower, Prairie (Long-headed) (0.07), Coneflower, Grayheaded (Yellow) (0.075), Susan, Black-eyed (0.105), Susan, Brown-eyed (0.075), Goldenrod, Gray (Field) (Old Field) (0.007), Aster, Heath (0.007), Aster, New England (0.02), Vervain, Hoary (0.05), Wingstem, Yellow (0.015), and Culver's Root (0.003)



www.PFHabitatStore.com



2024 OH Seed Mixes

OH CRP # 14 CP38E-4D QUAIL CSG 40% UPLAND SAFE DIVERSE SPECIES



This is a High-Quality Cool Season Grass and Regionally Appropriate Forb and Legume mix. This mix meets OH CRP CP38E-4D Quail Upland SAFE Seeding Standards. Mix Summary: Grass (2 species, 20.72 seeds/ft², 42.04%), Wildflowers (27 species, 28.568 seeds/ft²; 57.96%). Wildflowers include 8 legumes (10.962 seeds/ft²) with a total base seeding rate of 5.763 PLS#/ac (27 species, 49.286 seeds/ft²). This mix is now pre bulked with 10lbs/acre of rice hulls and all species are combined into one mix and bag.

Includes (#s/ac): Orchardgrass (0.8), Timothy (0.35), Partridge Pea (1), Illinois Bundleflower (Prairie Mimosa) (1), Lespedeza, Roundhead (Bushclover) (0.2), Lespedeza, slender (0.05), Alfalfa (VNS) (0.9), Clover, Crimson (0.25), Clover, Ladino (0.05), Clover, White (Dutch) (0.05), Yarrow (0.015), Milkweed, Swamp (Marsh) (0.05), Milkweed, Common (0.05), Coreopsis, Lanceleaf (sand) (0.15), Coreopsis, Plains (0.04), Coneflower, Purple (0.4), Lobelia, great blue (0.004), Bergamot, Wild (Prairie Beebalm) (0.04), Goldenrod, Stiff (Rigid) (0.035), Beardtongue, Foxglove (Smooth penstemon) (0.04), Mint, Narrowleaf Mountain (Slender) (0.006), Mint, Mountain (Common) (Virginia) (0.006), Coneflower, Prairie (Long-headed) (0.07), Susan, Black-eyed (0.105), Goldenrod, Gray (Field) (Old Field) (0.005), Aster, Heath (0.007), Aster, Calico (0.01), Aster, Sky Blue (Azure) (0.02), and Alexander, Golden (0.06)



www.PFHabitatStore.com



2024 OH Seed Mixes

OH CRP #15 CP38E-4D QUAIL CSG 25% UPLAND SAFE DIVERSE SPECIES



This is a High-Quality Cool Season Grass and Regionally Appropriate Forb and Legume mix. This mix meets OH CRP CP38E-4D Quail Upland SAFE Seeding Standards. Mix Summary: Grass (2 species, 12.307 seeds/ft², 25.15%), Wildflowers (31 species, 36.629 seeds/ft²; 74.85%). Wildflowers include 8 legumes (8.335 seeds/ft²) with a total base seeding rate of 5.189 PLS#s/ac (33 species, 48.936 seeds/ft²). This mix is now pre bulked with 10lbs/acre of rice hulls and all species are combined into one mix and bag.

Includes (#s/ac): Orchardgrass (0.45), Timothy (0.22), Partridge Pea (1), Illinois Bundleflower (Prairie Mimosa) (1), Lespedeza, slender (0.05), Alfalfa (VNS) (0.2), Clover, Alsike (0.06), Clover, Crimson (0.4), Clover, Ladino (0.05), Clover, White (Dutch) (0.05), Yarrow (0.02), Milkweed, Swamp (Marsh) (0.05), Milkweed, Common (0.05), Coreopsis, Lanceleaf (sand) (0.25), Coreopsis, Plains (0.075), Coneflower, Purple (0.3), Sunflower, False (Oxeye) (0.2), Bergamot, Wild (Prairie Beebalm) (0.05), Evening primrose, Common (0.05), Goldenrod, Stiff (Rigid) (0.03), Beardtongue, Foxglove (Smooth penstemon) (0.06), Mint, Narrowleaf Mountain (Slender) (0.01), Mint, Mountain (Common) (Virginia) (0.006), Coneflower, Prairie (Long-headed) (0.15), Coneflower, Grayheaded (Yellow) (0.1), Susan, Black-eyed (0.15), Susan, Brown-eyed (0.08), Goldenrod, Gray (Field) (Old Field) (0.005), Aster, New England (0.02), Aster, Sky Blue (Azure) (0.025), Aster, Frost (hairy white oldfield) (hairy) (0.01), Wingstem, Yellow (0.015), and Culver's Root (0.003)



www.PFHabitatStore.com



2024 OH Seed Mixes

OH CRP #15 CP38E-4D QUAIL CSG 25% UPLAND SAFE DIVERSE SPECIES



This is a High-Quality Cool Season Grass and Regionally Appropriate Forb and Legume mix. This mix meets OH CRP CP38E-4D Quail Upland SAFE Seeding Standards. Mix Summary: Grass (2 species, 12.307 seeds/ft², 25.15%), Wildflowers (31 species, 36.629 seeds/ft²; 74.85%). Wildflowers include 8 legumes (8.335 seeds/ft²) with a total base seeding rate of 5.189 PLS#s/ac (33 species, 48.936 seeds/ft²). This mix is now pre bulked with 10lbs/acre of rice hulls and all species are combined into one mix and bag.

Includes (#s/ac): Orchardgrass (0.45), Timothy (0.22), Partridge Pea (1), Illinois Bundleflower (Prairie Mimosa) (1), Lespedeza, slender (0.05), Alfalfa (VNS) (0.2), Clover, Alsike (0.06), Clover, Crimson (0.4), Clover, Ladino (0.05), Clover, White (Dutch) (0.05), Yarrow (0.02), Milkweed, Swamp (Marsh) (0.05), Milkweed, Common (0.05), Coreopsis, Lanceleaf (sand) (0.25), Coreopsis, Plains (0.075), Coneflower, Purple (0.3), Sunflower, False (Oxeye) (0.2), Bergamot, Wild (Prairie Beebalm) (0.05), Evening primrose, Common (0.05), Goldenrod, Stiff (Rigid) (0.03), Beardtongue, Foxglove (Smooth penstemon) (0.06), Mint, Narrowleaf Mountain (Slender) (0.01), Mint, Mountain (Common) (Virginia) (0.006), Coneflower, Prairie (Long-headed) (0.15), Coneflower, Grayheaded (Yellow) (0.1), Susan, Black-eyed (0.15), Susan, Brown-eyed (0.08), Goldenrod, Gray (Field) (Old Field) (0.005), Aster, New England (0.02), Aster, Sky Blue (Azure) (0.025), Aster, Frost (hairy white oldfield) (hairy) (0.01), Wingstem, Yellow (0.015), and Culver's Root (0.003)



www.PFHabitatStore.com



2024 OH Seed Mixes

OH CRP #16 CP38E-4D PHEASANT CSG UPLAND SAFE DIVERSE

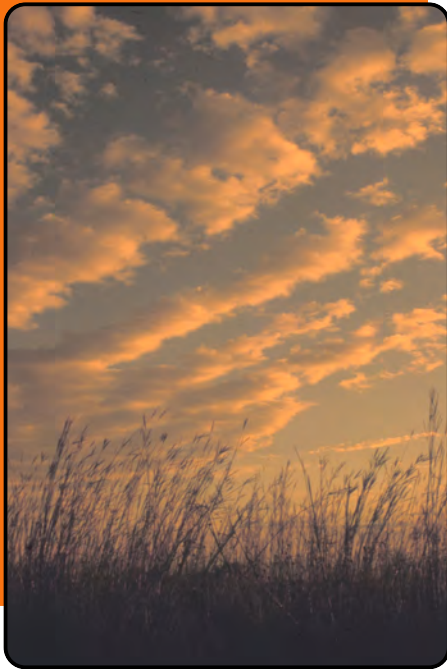

This is a High-Quality Cool Season Grass and Regionally Appropriate Forb and Legume mix. This mix meets 2021 CRP CP38E-4D Pheasant Upland SAFE Seeding Standards.

Mix Summary: Grass (2 species, 103.88 seeds/ft², 75.8%), Wildflowers (26 species, 33.11 seeds/ft²; 24.2%).

Wildflowers include 6 legumes (10.67 seeds/ft²) with a total base seeding rate of 11.14 PLS#/ac (28 species, 136.99 seeds/ft²).

Includes (#s/ac): Orchardgrass (3.5), Timothy (2), Partridge Pea (1.5), Illinois Bundleflower (Prairie Mimosa) (1.5), Alfalfa (VNS) (0.7), Clover, Crimson (0.25), Clover, Ladino (0.05), Clover, White (Dutch) (0.05), Yarrow (0.015), Milkweed, Swamp (Marsh) (0.05), Milkweed, Common (0.05), Coreopsis, Lanceleaf (sand) (0.25), Coreopsis, Plains (0.075), Coneflower, Purple (0.5), Bergamot, Wild (Prairie Beebalm) (0.05), Goldenrod, Stiff (Rigid) (0.035), Beardtongue, Foxglove (Smooth penstemon) (0.04), Cinquefoil, prairie (potentilla) (0.01), Mint, Narrowleaf Mountain (Slender) (0.006), Mint, Mountain (Common) (Virginia) (0.006), Coneflower, Prairie (Long-headed) (0.1), Coneflower, Grayheaded (Yellow) (0.1), Susan, Black-eyed (0.105), Goldenrod, Gray (Field) (Old Field) (0.005), Aster, Calico (0.01), Aster, Sky Blue (Azure) (0.02), Aster, Frost (hairy white oldfield) (hairy) (0.01), and Alexander, Golden (0.15)



www.PFHabitatStore.com



2024 OH Seed Mixes

OH CRP #18 NWSG CP2, CP4D, CP9, CP21, CP29, CP23, CP23A, CP27/28, CP39, CP40 - DIVERSE WET



This is a High-Quality Native Warm Season Grass and Regionally Appropriate Forb and Legume mix. This mix meets OH CRP CP2, CP4D, CP9, CP21, CP29, CP23, CP23A, CP27/28, CP39, CP40 Diverse Wet Seeding Standards. Mix Summary: Grass (11 species, 19.673 seeds/ft², 40.23%), Wildflowers (31 species, 29.224 seeds/ft²; 59.77%). Wildflowers include 5 legumes (5.121 seeds/ft²) with a total base seeding rate of 4.979 PLS#/ac (42 species, 48.897 seeds/ft²). This mix is now pre bulked with 10lbs/acre of rice hulls and all species are combined into one mix and bag.

Includes (#s/ac): Bluestem, Big (Pawnee) (0.75), Blue Joint grass (0.015), Sedge, Fox (0.04), Wildrye, Virginia (cool season) (1.5), Fowl manna grass (0.04), Common Rush (0.003), Rice Cut Grass (0.04), Switchgrass (Blackwell) (0.1), Bluestem, Little (Aldous) (0.2), Bulrush, green (Dark green) (0.01), Woolgrass (0.006), Partridge Pea (1), Clover, Alsike (0.07), Clover, Crimson (0.25), Clover, Ladino (0.05), Clover, White (Dutch) (0.05), Yarrow (0.02), Milkweed, Swamp (Marsh) (0.05), Milkweed, Common (0.05), Coreopsis, Plains (0.04), Boneset, Common (0.02), Joe-Pye Weed, Spotted (Spotted Trumpetweed) (0.02), Sneezeweed (0.02), Cardinal Flower (0.005), Lobelia, great blue (0.006), Seedbox (0.003), Bergamot, Wild (Prairie Beebalm) (0.04), Evening primrose, Common (0.03), Goldenrod, Stiff (Rigid) (0.04), Beardtongue, Foxglove (Smooth penstemon) (0.02), Mint, Narrowleaf Mountain (Slender) (0.01), Mint, Mountain (Common) (Virginia) (0.006), Coneflower, Prairie (Long-headed) (0.07), Coneflower, Grayheaded (Yellow) (0.075), Susan, Black-eyed (0.105), Susan, Brown-eyed (0.075), Cup Plant (0.05), Aster, Heath (0.01), Aster, Smooth Blue (0.025), Aster, New England (0.02), Vervain, Blue (0.03), Wingstem, Yellow (0.015)



www.PFHabitatStore.com



2024 OH Seed Mixes

OH CRP #20 CREP CSG CP1, CP9, CP21, CP23, CP23A, CP27/28, CP39, CP40- 2



This is a High-Quality Regionally Appropriate mix that meets OH CREP CSG CP1, CP9, CP21, CP23, CP23A, CP27/28, CP39, CP40- 2 Seeding Standards. Mix Summary: Grass (3 species, 118.4 seeds/ft², 72.27%), Wildflowers (8 species, 45.423 seeds/ft²; 27.73%). Wildflowers include 5 legumes (41.888 seeds/ft²) with a total base seeding rate of 11.45 PLS#/ac (11 species, 163.823 seeds/ft²).

Includes (#s/ac): Redtop (0.25), Orchardgrass (3.5), Timothy (1.5), Alfalfa (VNS) (1.5), Clover, Alsike (0.5), Clover, Crimson (3), Clover, Ladino (0.5), Clover, White (Dutch) (0.5), Milkweed, Swamp (Marsh) (0.05), Milkweed, Common (0.05), Susan, Black-eyed (0.1)

OH NRCS EQIP 420 Monarch/ Pollinator no grass

This is a High-Quality Regionally Appropriate Forb and Legume mix. This mix meets OH EQIP 420 Monarch, Pollinator, and Wildlife Seeding Standards. Mix Summary: Grass (0 species, 0 seeds/ft², 0%), Wildflowers (23 species, 29.485 seeds/ft²; 100%). Wildflowers include 4 legumes (4.622 seeds/ft²) with a total base seeding rate of 3.12 PLS#/ac (23 species, 29.485 seeds/ft²). This mix is now pre bulked with 10lbs/acre of rice hulls and all species are combined into one mix and bag.

Includes (#s/ac): Partridge Pea (1), Clover, Alsike (0.06), Clover, Crimson (0.25), Clover, Ladino (0.075), Milkweed, Common (0.1), Milkweed, Butterfly (Butterflyweed) (0.1), Coreopsis, Plains (0.1), Coneflower, Purple (0.4), Boneset, Common (0.025), Bergamot, Wild (Prairie Beebalm) (0.08), Goldenrod, Stiff (Rigid) (0.07), Cinquefoil, prairie (potentilla) (0.011), Coneflower, Prairie (Long-headed) (0.1), Coneflower, Grayheaded (Yellow) (0.1), Susan, Black-eyed (0.1), Goldenrod, Gray (Field) (Old Field) (0.01), Aster, Smooth Blue (0.05), Aster, New England (0.04), Aster, Sky Blue (Azure) (0.04), Aster, Frost (hairy white oldfield) (hairy) (0.02), Vervain, Hoary (0.08), Culver's Root (0.004), and Alexander, Golden (0.3)



www.PFHabitatStore.com



2024 OH Seed Mixes

OH NRCS EQIP 420 MONARCH/ POLLINATOR WITH GRASS



This is a High-Quality Regionally Appropriate Native Warm Season Grasses, Forb and Legume mix. This mix meets OH NRCS EQIP Monarch, Pollinator, and Wildlife Seeding Standards. This mix is now pre bulked with 10lbs/acre of rice hulls and all species are combined into one mix and bag.

Includes (#s/ac): Junegrass, Prairie (0.02), Switchgrass (Blackwell) (0.1), Bluestem, Little (Aldous) (0.4), Dropseed, Tall Composite (Rough) (0.125), Dropseed, Prairie (0.1), Purple Top Tridens (0.1), Partridge Pea (1), Clover, Alsike (0.06), Clover, Crimson (0.25), Clover, Ladino (0.075), Milkweed, Common (0.1), Milkweed, Butterfly (Butterflyweed) (0.1), Coreopsis, Plains (0.1), Coneflower, Purple (0.4), Boneset, Common (0.025), Bergamot, Wild (Prairie Beebalm) (0.08), Goldenrod, Stiff (Rigid) (0.07), Cinquefoil, prairie (potentilla) (0.011), Coneflower, Prairie (Long-headed) (0.1), Coneflower, Grayheaded (Yellow) (0.1), Susan, Black-eyed (0.1), Goldenrod, Gray (Field) (Old Field) (0.01), Aster, Smooth Blue (0.05), Aster, New England (0.04), Aster, Sky Blue (Azure) (0.04), Aster, Frost (hairy white oldfield) (hairy) (0.02), Vervain, Hoary (0.08), Culver's Root (0.004), and Alexander, Golden (0.3)

OH NRCS High Value Monarch/ Pollinator no grass

This is a High-Quality Regionally Appropriate Forb and Legume mix. This mix meets 2021 NRCS CSP Monarch and Pollinator Enhancement Seeding Standards.

Includes (#s/ac): Coumbine (0.11), Common Milkweed (0.5), Butterfly Milkweed (0.5), Partridge Pea (1), Plains Coreopsis (0.1), Purple Coneflower (1), Common Boneset (0.025), Wild Bergamot (0.15), Stiff Goldenrod (0.1), Foxglove Beardtongue (0.035), Prairie Coneflower (0.1), Grayheaded Coneflower (0.1), Black-eyed Susan (0.1), Gray Goldenrod (0.015), Smooth Blue Aster (0.075), New England Aster (0.06), Sky Blue Aster (0.06), Frost Aster (0.03), Crimson Clover (0.4), Hoary Vervain (0.15), Culver's Root (0.005), Golden Alexander (0.4)



www.PFHabitatStore.com



2024 OH Seed Mixes

OH NRCS HIGH VALUE MONARCH/ POLLINATOR WITH GRASS



This is a High-Quality Regionally Appropriate Native Warm Season Grass, Forb and Legume mix. This mix meets OH NRCS CSP Monarch and Pollinator Enhancement Seeding Standards.

Includes (#s/ac): Coumbine (0.11), Common Milkweed (0.5), Butterfly Milkweed (0.5), Sideoats Grama (0.5), Partridge Pea (1), Plains Coreopsis (0.1), Purple Coneflower (1), Common Boneset (0.025), Prairie Junegrass (0.025), Wild Bergamot (0.15), Stiff Goldenrod (0.1), Switchgrass (Blackwell) (0.1), Foxglove Beardtongue (0.035), Prairie Coneflower (0.1), Grayheaded Coneflower (0.1), Black-eyed Susan (0.1), Little Bluestem (0.4), Gray Goldenrod (0.015), Composite Dropseed (0.15), Smooth Blue Aster (0.075), New England Aster (0.06), Sky Blue Aster (0.06), Frost Aster (0.03), Purple Top (0.1), Crimson Clover (0.4), Hoary Vervain (0.15), Culver's Root (0.005), Golden Alexander (0.4)

OH NRCS WLFW NWSG GRAZING 3 SPECIES MIX

OH NRCS WLFW NWSG Grazing Mix 3 species . Mix Summary: Grass (3 species, 46.57 seeds/ft², 100%), Wildflowers (0 species, 0 seeds/ft²; 0%). Wildflowers include 0 legumes (0 seeds/ft²) with a total base seeding rate of 11.5 PLS#s/ac (3 species, 46.57 seeds/ft²).

Includes (#s/ac): Big Bluestem (Pawnee) (6), Little Bluestem (Aldous) (2.5), Indiangrass (Rumsey) (3)



www.PFHabitatStore.com



2024 OH Seed Mixes

OH NRCS WLFW NWSG GRAZING 2 SPECIES MIX

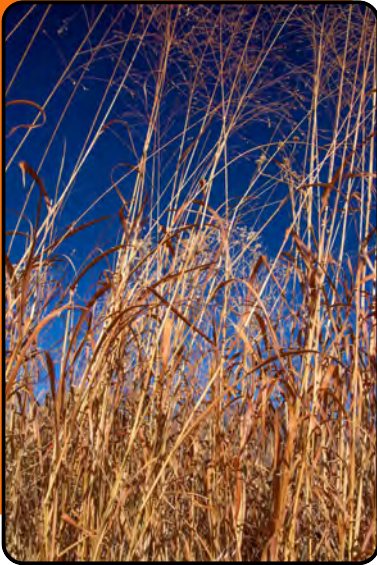

OH NRCS WLFW NWSG 2 Species Grazing mix. Mix Summary: Grass (2 species, 45.24 seeds/ft², 100%), Wildflowers (0 species, 0 seeds/ft²; 0%). Wildflowers include 0 legumes (0 seeds/ft²) with a total base seeding rate of 12 PLS#s/ac (2 species, 45.24 seeds/ft²).

Includes (#s/ac): Big Bluestem (Pawnee) (9), Indiangrass (Rumsey) (3)

OH NRCS WLFW GRAZING FORBS AND LEGUMES MIX STANDARD

This standard forb mix meets NRCS WLFW program standards for a standard mix. Mix Summary: Grass (0 species, 0 seeds/ft², 0%), Wildflowers (7 species, 24.07 seeds/ft²; 100%).

Wildflowers include 4 legumes (16.23 seeds/ft²) with a total base seeding rate of 4.05 PLS#s/ac (7 species, 24.07 seeds/ft²).

Includes (#s/ac): Partridge Pea (0.3), Illinois Bundleflower (1), Purple Coneflower (0.4), Prairie Coneflower (0.25), Black-eyed Susan (0.1), Alsike Clover (0.5), Crimson Clover (1.5)



www.PFHabitatStore.com



2024 OH Seed Mixes

OH NRCS WLFW GRAZING MIX FORBS DIVERSE ADDITION



This Forb mix is high value species addition to a Grazing and Forb mix. It is not a stand alone seeding. Mix Summary: Grass (0 species, 0 seeds/ft², 0%), Wildflowers (4 species, 0.85 seeds/ft²; 100%). Wildflowers include 2 legumes (0.56 seeds/ft²) with a total base seeding rate of 0.4 PLS#s/ac (4 species, 0.85 seeds/ft²).

Includes (#s/ac):Showy Tick-trefoil (0.1), False Sunflower (0.1), Roundhead Lespedeza (0.1), Cup Plant (0.1)

OHIO WINTER COVER (BLACKWELL SWITCHGRASS) (SAFE)

This Winter Cover Meets the Standard for SAFE winter cover seeding requirements. Mix Summary: Grass (1 species, 35.81 seeds/ft², 100%), Wildflowers (0 species, 0 seeds/ft²; 0%).Wildflowers include 0 legumes (0 seeds/ft²) with a total base seeding rate of 4 PLS#s/ac (1 species, 35.81 seeds/ft²).

Includes (#s/ac): Switchgrass (Blackwell) (4)



www.PFHabitatStore.com



2024 OH Seed Mixes



OHIO FIREBREAK

Includes (#s/ac): Alfalfa (VNS) (2), Clover, Alsike (0.5), Clover, Crimson (3), Clover, Ladino (0.5), Clover, White (Dutch) (0.5)

OH CRITICAL AREA MIX

Mix designed for use on critical area plantings. Mix Summary: Grass (4 species, 987.14 seeds/ft², 97.6%), Wildflowers (2 species, 24.16 seeds/ft²; 2.4%). Wildflowers include 1 legume (15.71 seeds/ft²) with a total base seeding rate of 58 PLS#s/ac (6 species, 1011.3 seeds/ft²).

Includes (#s/ac): Orchardgrass (22.5), Annual Rye Grass (1.5), Perennial Rye Grass (19), Kentucky Bluegrass (11), Black-eyed Susan (0.25), Crimson Clover (3.75)



www.PFHabitatStore.com



2024 OH Seed Mixes



OH ANNUAL MIX 2023

Mix Summary: Grass (0 species, 0 seeds/ft², 0%), Wildflowers (5 species, 15.91 seeds/ft²; 100%). Wildflowers include 1 legumes (0.96 seeds/ft²) with a total base seeding rate of 1.55 PLS#s/ac (5 species, 15.91 seeds/ft²). This mix is now pre bulked with 10lbs/acre of rice hulls and all species are combined into one mix and bag.

Includes (#s/ac): Partridge Pea (0.6), Plains Coreopsis (0.2), Cosmos (0.3), Indian blanket (0.25), Black-eyed Susan (0.2)

OH MCM POLLINATOR PLOT

This is a High-Quality Regionally Appropriate Forb and Legume mix. This mix meets OH CRP MCM Pollinator Seeding Standards.

Mix Summary: Grass (0 species, 0 seeds/ft², 0%), Wildflowers (19 species, 24.4 seeds/ft²; 100%). Wildflowers include 5 legumes (4.4 seeds/ft²) with a total base seeding rate of 2.32 PLS#s/ac (19 species, 24.4 seeds/ft²). This mix is now pre bulked with 10lbs/acre of rice hulls and all species are combined into one mix and bag.

Includes (#s/ac): Yarrow (0.03), Common Milkweed (0.01), Butterfly Milkweed (0.01), Partridge Pea (0.5), Lanceleaf Coreopsis (0.2), Plains Coreopsis (0.1), Illinois Bundleflower (0.3), Purple Coneflower (0.25), Great Blue Lobelia (0.005), Wild Bergamot (0.035), Evening primrose (0.1), Foxglove Beardtongue (0.02), Prairie Coneflower (0.1), Grayheaded Coneflower (0.05), Black-eyed Susan (0.105), Gray Goldenrod (0.005), Alsike Clover (0.05), Crimson Clover (0.4), Ladino Clover (0.05)



www.PFHabitatStore.com



2024 OH Seed Mixes

OH MCM WILDFLOWER



This Mix is designed as an enhancement mix and should not be used as a standalone new seeding. Mix Summary: Grass (0 species, 0 seeds/ft², 0%), Wildflowers (14 species, 21.75 seeds/ft²; 100%). Wildflowers include 5 legumes (6.15 seeds/ft²) with a total base seeding rate of 1.6 PLS#s/ac (14 species, 21.75 seeds/ft²). This mix is now pre bulked with 10lbs/acre of rice hulls and all species are combined into one mix and bag.

Includes (#s/ac): Yarrow (0.03), Partridge Pea (0.3), Plains Coreopsis (0.1), Indian blanket (0.1), Alfalfa (VNS) (0.2), Wild Bergamot (0.03), Evening primrose (0.04), Foxglove Beardtongue (0.015), Narrowleaf Mountain Mint (0.006), Black-eyed Susan (0.15), Alsike Clover (0.1), Crimson Clover (0.4), Ladino Clover (0.1), Blue Vervain (0.03)

OH MCM CONTRACTOR

This Mix is designed as an enhancement mix and should not be used as a stand alone seeding. Mix Summary: Grass (0 species, 0 seeds/ft², 0%), Wildflowers (9 species, 22.24 seeds/ft²; 100%). Wildflowers include 5 legumes (7.76 seeds/ft²) with a total base seeding rate of 1.89 PLS#s/ac (9 species, 22.24 seeds/ft²). This mix is now pre bulked with 10lbs/acre of rice hulls and all species are combined into one mix and bag.

Includes (#s/ac): Yarrow (0.04), Partridge Pea (0.4), Plains Coreopsis (0.1), Alfalfa (VNS) (0.4), Evening primrose (0.1), Black-eyed Susan (0.15), Alsike Clover (0.1), Crimson Clover (0.5), Ladino Clover (0.1)



www.PFHabitatStore.com



2024 OH Seed Mixes

OH MCM NWSG



This Mix is designed as an enhancement and should not be used as a standalone new seeding mix. Mix Summary: Grass (5 species, 10.25 seeds/ft², 100%), Wildflowers (0 species, 0 seeds/ft²; 0%). Wildflowers include 0 legumes (0 seeds/ft²) with a total base seeding rate of 1.53 PLS#s/ac (5 species, 10.25 seeds/ft²). This mix is now pre bulked with 10lbs/acre of rice hulls and all species are combined into one mix and bag.

Includes (#s/ac): Sideoats grama (El Reno) (0.5), Prairie Junegrass (0.03), Switchgrass (Blackwell) (0.05), Little Bluestem (Aldous) (0.75), Composite Dropseed (0.2)

OH MCM NWSG WET

This mix is designed as an enhancement and should not be used as a standalone new seeding. Mix Summary: Grass (9 species, 19.667 seeds/ft², 100%), Wildflowers (0 species, 0 seeds/ft²; 0%). Wildflowers include 0 legumes (0 seeds/ft²) with a total base seeding rate of 1.535 PLS#s/ac (9 species, 19.667 seeds/ft²). This mix is now pre bulked with 10lbs/acre of rice hulls and all species are combined into one mix and bag.

Includes (#s/ac): Bluestem, Big (Pawnee) (0.5), Blue Joint grass (0.01), Sedge, Fox (0.06), Wildrye, Virginia (cool season) (0.75), Fowl manna grass (0.03), Common Rush (0.01), Switchgrass (Blackwell) (0.15), Bulrush, green (Dark green) (0.02), Woolgrass (0.005)



www.PFHabitatStore.com



2024 OH Seed Mixes

OHIO WETLAND GRASS/SEDGE MIX



2.25 PLS #s, 11 Species. Click on mix title to view species and rates or to place an order. Mix Summary: Grass (11 species, 24.03 seeds/ft², 100%). Total base seeding rate of 2.255 PLS#s/ac (11 species, 24.03 seeds/ft²). This mix is now pre bulked with 10lbs/acre of rice hulls and all species are combined into one mix and bag. If you need your seed separated and or non bulked please contact us directly to place your order.

Includes (#s/ac): Bluestem, Big (Pawnee) (0.27), Blue Joint grass (0.015), Sedge, Fox (0.1), Wildrye, Virginia (cool season) (1.25), Fowl manna grass (0.017), Common Rush (0.009), Rice Cut Grass (0.04), Switchgrass (Blackwell) (0.35), Bluestem, Little (Aldous) (0.18), Bulrush, green (Dark green) (0.018), Woolgrass (0.006)



www.PFHabitatStore.com



2024 PA Seed Mixes



Click here to order:

CLICK HERE

Partners click here to order:

CLICK HERE



www.PFHabitatStore.com



2024 PA Seed Mixes

PA - POLLINATOR 40

This mix was designed to using the recommendations from the PA Conservation Cover (327) for Pollinators Guide on moderate mesic to dry soils. If planting in an area with high weed pressure, increase your rate by 33% (order 3 acres for a 2 acre plot).

Includes (#s/ac): Bluestem, Big (VNS) (0.5), Bluestem, Little (VNS) (1), Indiangrass (local or vns) (0.5), Partridge Pea (0.25), Clover, Crimson (0.4), Yarrow (0.05), Hyssop, Fragrant Giant(anise) (Blue Giant) (0.02), Milkweed, Common (0.05), Milkweed, Butterfly (Butterflyweed) (0.05), Coreopsis, Lanceleaf (sand) (0.2), Coneflower, Purple (0.25), Boneset, Common (0.01), Joe-Pye Weed, Spotted (Spotted Trumpetweed) (0.01), Sneezeweed (0.05), Sunflower, Annual (0.1), Flax, blue (0.1), Lobelia, great blue (0.01), Bergamot, Wild (Prairie Beebalm) (0.15), Beardtongue, Foxglove (Smooth penstemon) (0.02), Mint, Mountain (Common) (Virginia) (0.01), Coneflower, Prairie (Long-headed) (0.1), Susan, Black-eyed (0.125), Goldenrod, Gray (Field) (Old Field) (0.01), Goldenrod, Showy (0.01), Aster, New England (0.01), Spiderwort, Ohio (Common) (0.05), Vervain, Blue (0.01), Culver's Root (0.01), and Alexander, Golden (0.1)



PA - Pollinator 60

This native pollinator mix was designed to using the recommendations from the PA Conservation Cover (327) for Pollinators Guide. It includes species that will perform well on well drained to poorly drained soils. This high seeding rate appropriate for areas where weed pressure is a concern or if broadcasting or dormant seeding.

Includes (#s/ac): Bluestem, Big (VNS) (1), Bluestem, Little (VNS) (1.5), Indiangrass (local or vns) (0.8), Partridge Pea (1), Clover, Crimson (0.4), Yarrow (0.05), Hyssop, Fragrant Giant(anise) (Blue Giant) (0.03), Milkweed, Common (0.05), Milkweed, Butterfly (Butterflyweed) (0.05), Coreopsis, Lanceleaf (sand) (0.2), Coneflower, Purple (0.25), Boneset, Common (0.02), Joe-Pye Weed, Spotted (Spotted Trumpetweed) (0.02), Sneezeweed (0.1), Sunflower, Annual (0.2), Flax, blue (0.1), Lobelia, great blue (0.02), Bergamot, Wild (Prairie Beebalm) (0.15), Beardtongue, Foxglove (Smooth penstemon) (0.03), Mint, Mountain (Common) (Virginia) (0.02), Coneflower, Prairie (Long-headed) (0.2), Susan, Black-eyed (0.125), Goldenrod, Gray (Field) (Old Field) (0.02), Goldenrod, Showy (0.01), Aster, New England (0.01), Spiderwort, Ohio (Common) (0.05), Vervain, Blue (0.1), Culver's Root (0.015), and Alexander, Golden (0.1)



www.PFHabitatStore.com



2024 PA Seed Mixes

PA 3 NATIVE GRASS + 1# FORBS



This native mix is designed to meet the Pennsylvania USDA-NRCS 327 Standard Conservation Cover Technical Guidance Reference #122 and provide quality cover for wildlife. Appropriate for CP2 and CP4D practices in CRP/CREP/EQIP programs on Excessively Well Drained, Well Drained, and Moderately Drained soils.

Includes (#s/ac): Big Bluestem (3), Blue Wild Indigo (0.01), Maryland Senna (0.08), Partridge Pea (0.155), Lanceleaf Coreopsis (0.08), Plains Coreopsis (0.08), Purple Prairie Clover (0.08), Showy Tick-trefoil (0.08), Purple Coneflower (0.08), Roundhead Lespedeza (0.02), Rough Blazingstar (0.01), Perennial Lupine (0.08), Grayheaded Coneflower (0.03), Black-eyed Susan (0.155), Little Bluestem (2), Indiangrass (1), and American Vetch (0.06)

PA - 4 NATIVE GRASS + 1# FORB

This native mix includes 4 grasses and a full pound of 14 wildflowers and is designed to meet the Pennsylvania USDA-NRCS 327 Standard Conservation Cover Technical Guidance Reference #122 and provide quality cover for wildlife. Appropriate for CP2 and CP4D practices in CRP/CREP/EQIP programs on Excessively Well Drained, Well Drained, Moderately Drained and Somewhat Poorly Drained soils.

Includes (#s/ac): Bluestem, Big (VNS) (3), Switchgrass (VNS) (1), Bluestem, Little (VNS) (2), Indiangrass (local or vns) (1), Senna, Maryland (0.08), Partridge Pea (0.155), Prairie Clover, Purple (0.08), Tick-trefoil, Showy (Canada) (0.08), Lespedeza, Roundhead (Bushclover) (0.02), Lupine, Perennial (0.08), Vetch, American (0.06), Indigo, Blue Wild (0.01), Coreopsis, Lanceleaf (sand) (0.08), Coreopsis, Plains (0.08), Coneflower, Purple (0.08), Blazingstar, Rough (Tall, Button) (0.01), Coneflower, Grayheaded (Yellow) (0.03), and Susan, Black-eyed (0.155)



www.PFHabitatStore.com



2024 PA Seed Mixes

PA - 3 NATIVE GRASS + 1/2# FORB



This native mix includes 3 grasses and a half pound of 14 wildflowers and is designed to meet the Pennsylvania USDA-NRCS 327 Standard Conservation Cover Technical Guidance Reference #122 and provide quality cover for wildlife. Appropriate for CP2 and CP4D practices in CRP/CREP/EQIP programs on Excessively Well Drained, Well Drained, Moderately Drained and Somewhat Poorly Drained soils.

Includes (#s/ac): Bluestem, Big (VNS) (3), Bluestem, Little (VNS) (2), Indiangrass (local or vns) (1), Senna, Maryland (0.04), Partridge Pea (0.078), Prairie Clover, Purple (0.04), Tick-trefoil, Showy (Canada) (0.04), Lespedeza, Roundhead (Bushclover) (0.01), Lupine, Perennial (0.04), Vetch, American (0.03), Indigo, Blue Wild (0.005), Coreopsis, Lanceleaf (sand) (0.04), Coreopsis, Plains (0.04), Coneflower, Purple (0.04), Blazingstar, Rough (Tall, Button) (0.005), Coneflower, Grayheaded (Yellow) (0.015), and Susan, Black-eyed (0.078)

PA - PLATEAU TOLERANT

This mix designed to meet the Pennsylvania USDA-NRCS 327 Standard Conservation Cover Technical Guidance Reference #122. Appropriate for CRP/CREP/EQIP practices on Excessively Well Drained, Well Drained and Moderately Drained soils. Included species are tolerant to plateau herbicide. See label for rates and timing.

Includes (#s/ac): Bluestem, Big (VNS) (3), Bluestem, Little (VNS) (2), Indiangrass (local or vns) (1), Partridge Pea (0.08), Prairie Clover, Purple (0.06), Illinois Bundleflower (Prairie Mimosa) (0.1), Tick-trefoil, Showy (Canada) (0.02), Lupine, Perennial (0.08), Indigo, Blue Wild (0.01), Cornflower, Tall Blue (Bachelor button) (0.06), Chickory (0.06), Coreopsis, Lanceleaf (sand) (0.06), Cosmos (Tall mixed) (0.06), Coneflower, Pale Purple (0.06), Blanketflower (0.08), Blazingstar, Marsh (Dense) (0.01), Flax, blue (0.06), Coneflower, Prairie (Long-headed) (0.06), Coneflower, Grayheaded (Yellow) (0.04), and Susan, Black-eyed (0.1)



www.PFHabitatStore.com



2024 PA Seed Mixes

PA - WPRA WINTER COVER

Pennsylvania NRCS approved for use in Wild Pheasant Recovery Areas (WPRA) only for CP2, CP4D and CP33 practices. Preferred for winter cover.

Includes (#s/ac): Switchgrass (Cave N Rock) (8) and Sunflower, Maximillian (0.5)



PA - CP33 DRY

Use this NRCS approved and PF preferred mix for your CP33 field borders.

Includes (#s/ac): Bluestem, Big (VNS) (1), Switchgrass (VNS) (3), Indiangrass (local or vns) (2), Partridge Pea (0.1), Sunflower, Maximillian (0.1), Bergamot, Wild (Prairie Beebalm) (0.1), and Susan, Black-eyed (0.1)



www.PFHabitatStore.com



2024 PA Seed Mixes

PA - INTRODUCED 1 GRASS + 1 LEGUME



This introduced species mix designed to meet the Pennsylvania USDA-NRCS 327 Standard Conservation Cover Technical Guidance Reference #122. Appropriate for CRP/CREP/EQIP CP1 practices on Well Drained, Moderately Drained, Somewhat Poorly Drained and Poorly Drained Soils.

Includes (#s/ac): Timothy (4) and Clover, Ladino (2)

PA INTRODUCED 1 GRASS + 1 LEGUME EWD (DRY)

This introduced species mix designed to meet the Pennsylvania USDA-NRCS 327 Standard Conservation Cover Technical Guidance Reference #122. Appropriate for CRP/CREP/EQIP CP1 practices on Excessively Well Drained, Well Drained and Moderately Well Drained Soils.

Includes (#s/ac): Orchardgrass (5) and Clover, Ladino (2)



www.PFHabitatStore.com



2024 PA Seed Mixes

PA - INTRODUCED 2 GRASS + 2 LEGUME



This introduced species mix designed to meet the Pennsylvania USDA-NRCS 327 Standard Conservation Cover Technical Guidance Reference #122. Appropriate for CRP/CREP/EQIP CP1 practices on Well Drained, Moderately Drained, Somewhat Poorly Drained and Poorly Drained Soils.

Includes (#s/ac): Orchardgrass (5), Timothy (4), Alsike Clover (2), and Red Clover (2)

PA INTRODUCED 1 GRASS + 3 LEGUME

This introduced species mix designed to meet the Pennsylvania USDA-NRCS 327 Standard Conservation Cover Technical Guidance Reference #122. Appropriate for CRP/CREP/EQIP CP1 practices on Well Drained, Moderately Well Drained, Somewhat Poorly Drained and Poorly Drained Soils.

Includes (#s/ac): Timothy (4), Clover, Alsike (1), Clover, Red (2), and Clover, Ladino (1)



www.PFHabitatStore.com



2024 PA Seed Mixes

PA INTRODUCED 3 GRASS + 3 LEGUME



This introduced species mix designed to meet the Pennsylvania USDA-NRCS 327 Standard Conservation Cover Technical Guidance Reference #122. Appropriate for CRP/CREP/EQIP CP1 practices on Well Drained, Moderately Well Drained, Somewhat Poorly Drained and Poorly Drained Soils.

Includes (#s/ac): Bromegrass, Smooth (4), Orchardgrass (3), Timothy (3), Clover, Alsike (1), Clover, Red (2), and Clover, Ladino (1)



www.PFHabitatStore.com



2024 WV Seed Mixes



[Click here to order:](#)

CLICK HERE

[Partners click here to order:](#)

CLICK HERE



www.PFHabitatStore.com



2024 WV Seed Mixes

WV GRAZING FORBS DIVERSE MIX



This Forb mix is high value species addition to a Grazing and Forb mix. It is not a stand alone seeding. Mix Summary: Grass (0 species, 0 seeds/ft², 0%), Wildflowers (4 species, 0.85 seeds/ft²; 100%). Wildflowers include 2 legumes (0.56 seeds/ft²) with a total base seeding rate of 0.4 PLS#s/ac (4 species, 0.85 seeds/ft²).

Includes (#s/ac): Showy Tick-trefoil (0.1), False Sunflower (0.1), Roundhead Lespedeza (0.1), Cup Plant (0.1)

WV GRAZING FORBS AND LEGUMES STANDARD

Mix Summary: Grass (0 species, 0 seeds/ft², 0%), Wildflowers (7 species, 24.07 seeds/ft²; 100%). Wildflowers include 4 legumes (16.23 seeds/ft²) with a total base seeding rate of 4.05 PLS#s/ac (7 species, 24.07 seeds/ft²).

Includes (#s/ac): Partridge Pea (0.3), Illinois Bundleflower (1), Purple Coneflower (0.4), Prairie Coneflower (0.25), Black-eyed Susan (0.1), Alsike Clover (0.5), Crimson Clover (1.5)



www.PFHabitatStore.com



2024 WV Seed Mixes

WV GRAZING MIX (3 SPECIES)



Grazing Mix 3 species . Mix Summary: Grass (3 species, 46.57 seeds/ft², 100%), Wildflowers (0 species, 0 seeds/ft²; 0%). Wildflowers include 0 legumes (0 seeds/ft²) with a total base seeding rate of 11.5 PLS#/ac (3 species, 46.57 seeds/ft²).

Includes (#s/ac): Big Bluestem (Pawnee) (6), Little Bluestem (Aldous) (2.5), Indiangrass (Rumsey) (3)

WV GRAZING MIX (2 SPECIES)

2 Species Grazing mix. Mix Summary: Grass (2 species, 45.24 seeds/ft², 100%), Wildflowers (0 species, 0 seeds/ft²; 0%). Wildflowers include 0 legumes (0 seeds/ft²) with a total base seeding rate of 12 PLS#/ac (2 species, 45.24 seeds/ft²).

Includes (#s/ac): Big Bluestem (Pawnee) (9), Indiangrass (Rumsey) (3)



www.PFHabitatStore.com





PHEASANTS AND QUAIL FOREVER 2024 SEED MIXES MIDWEST REGION



OUR MISSION IS HABITAT

www.PFHabitatStore.com



MIDWEST REGION

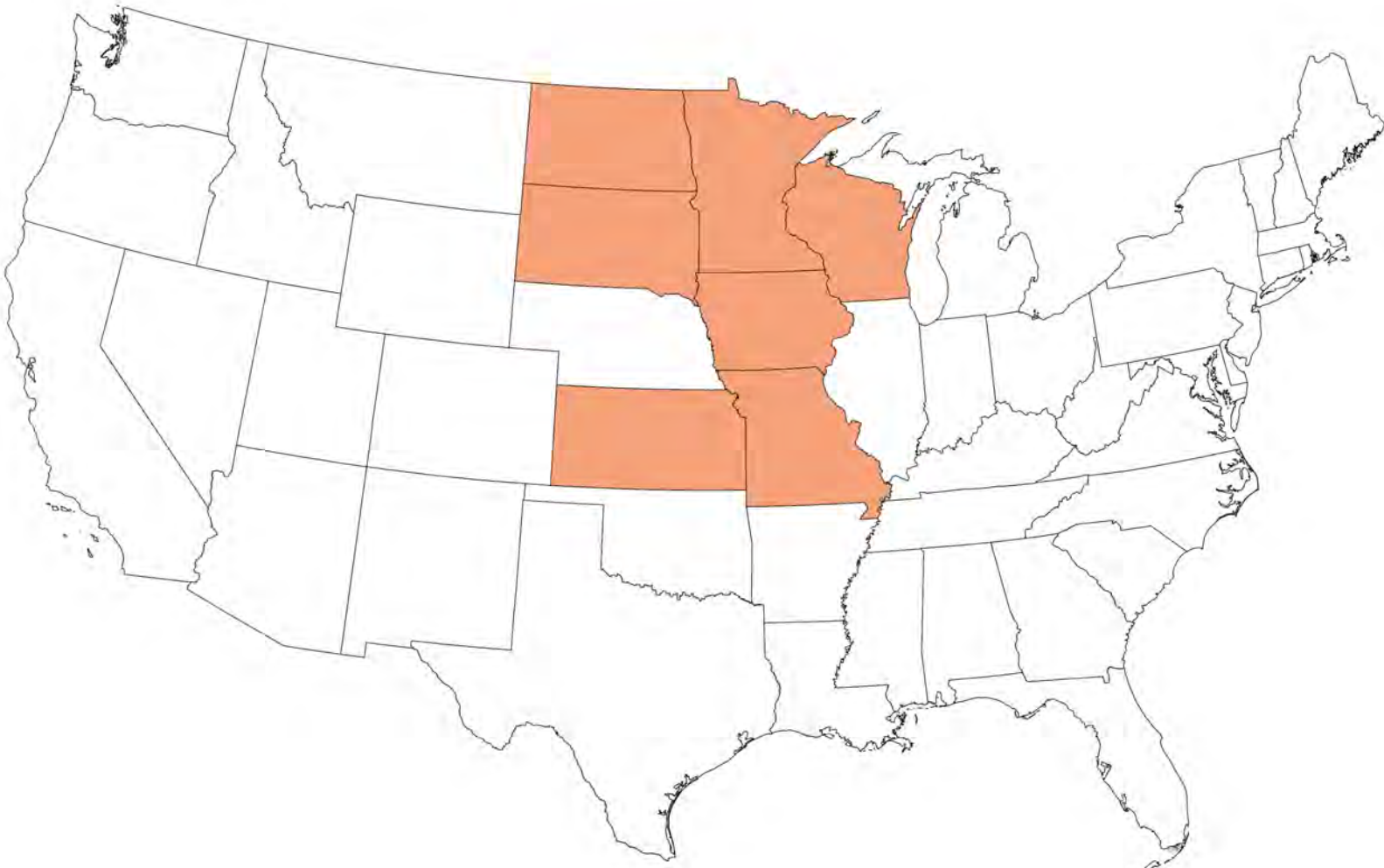

Contact: Dave Reuter

DReuter@pheasantsforever.org

(563) 327-0060



2024 IA Seed Mixes

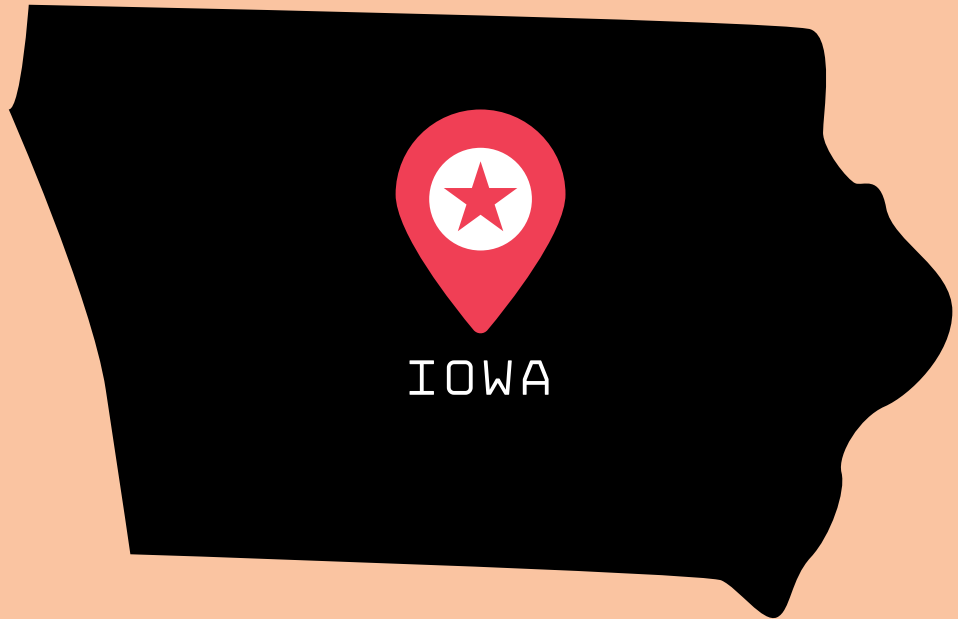

Click here to order:

CLICK HERE

Partners click here to order:

CLICK HERE



www.PFHabitatStore.com



2024 IA Seed Mixes

IA CP25 ECONOMY MESIC PRAIRIE 30/10 MIX

This 20 species CP25 mix exceeds the Iowa USDA requirements for CP25 plantings. Mix has 30 grass seeds and 10 forb seeds per square foot.

Includes (#s/ac): Bluestem, Big (VNS) (0.817), Sedge, Fox (0.218), Wildrye, Virginia (cool season) (0.648), Junegrass, Prairie (0.095), Switchgrass (VNS) (0.194), Indiangrass (local or vns) (0.454), Dropseed, Tall Composite (Rough) (0.726), Milkvetch, Canada (0.096), Prairie Clover, White (0.072), Prairie Clover, Purple (0.076), Hyssop, Fragrant Giant(anise) (Blue Giant) (0.045), Milkweed, Common (0.064), Coneflower, Pale Purple (0.052), Sunflower, False (Oxeye) (0.173), Goldenrod, Stiff (Rigid) (0.027), Beardtongue, Foxglove (Smooth penstemon) (0.021), Cinquefoil, prairie (potentilla) (0.024), Coneflower, Grayheaded (Yellow) (0.045), Susan, Black-eyed (0.059), Alexander, Golden (0.099)



IA CP25 Standard Mesic Prairie 30/10 Mix (The Iowa Mix)

This 27 species CP25 mix exceeds the Iowa USDA requirements for CP25 plantings. Mix has 30 grass seeds and 10 forb seeds per square foot.

Includes (#s/ac): Bluestem, Big (VNS) (0.817), Sideoats grama (local, vns) (0.908), Sedge, Fox (0.218), Wildrye, Virginia (cool season) (0.648), Switchgrass (VNS) (0.778), Bluestem, Little (VNS) (0.363), Indiangrass (local or vns) (0.454), Dropseed, Tall Composite (Rough) (0.726), Milkvetch, Canada (0.16), Partridge Pea (0.101), Prairie Clover, White (0.115), Prairie Clover, Purple (0.151), Milkweed, Swamp (Marsh) (0.028), Milkweed, Common (0.032), Coneflower, Pale Purple (0.052), Sunflower, False (Oxeye) (0.13), Bergamot, Wild (Prairie Beebalm) (0.0097), Goldenrod, Stiff (Rigid) (0.03), Beardtongue, Foxglove (Smooth penstemon) (0.021), Beardtongue, Large (shell leaf) (0.039), Coneflower, Grayheaded (Yellow) (0.045), Susan, Black-eyed (0.056), Aster, Sky Blue (Azure) (0.017), Vervain, Blue (0.029), Vervain, Hoary (0.039), Ironweed (0.011), Alexander, Golden (0.074)



www.PFHabitatStore.com



2024 IA Seed Mixes

IA CP25 Iowa Ecotype 30/10 Mix

This 33 species CP25 mix is all IOWA Ecotype. Mix consists of 30 grass seeds and 10 forb seeds per square foot.

Includes (#s/ac): Bluestem, Big (VNS) (1.089), Sideoats grama (local, vns) (0.681), Sedge, Prairie Oval (Shortbeak Sedge) (0.047), Sedge, Fox (0.218), Wildrye, Virginia (cool season) (0.648), Switchgrass (VNS) (0.583), Bluestem, Little (VNS) (0.363), Indiangrass (local or vns) (0.454), Dropseed, Tall Composite (Rough) (0.726), Milkvetch, Canada (0.16), Prairie Clover, Purple (0.151), Tick-trefoil, Illinois (0.032), Lespedeza, Roundhead (Bushclover) (0.017), Milkweed, Swamp (Marsh) (0.028), Milkweed, Common (0.032), Coneflower, Pale Purple (0.052), Rattlesnake Master (0.018), Gentain, Pale (Yellow) (Cream) (0.002), Sunflower, False (Oxeye) (0.108), Bergamot, Wild (Prairie Beebalm) (0.008), Goldenrod, Stiff (Rigid) (0.033), Beardtongue, Large (shell leaf) (0.049), Obedient Plant (False Drangonhead) (0.001), Cinquefoil, prairie (potentilla) (0.018), Coneflower, Prairie (Long-headed) (0.005), Coneflower, Grayheaded (Yellow) (0.045), Susan, Black-eyed (0.059), Susan, Sweet black-eyed (Sweet, Fragrant Coneflower) (0.006), Goldenrod, Showy (0.007), Aster, Sky Blue (Azure) (0.017), Ironweed (0.011), Culver's Root (0.004), Alexander, Golden (0.062)



www.PFHabitatStore.com



2024 IA Seed Mixes



IA CP25 Diversity Mesic Prairie 30/10 Mix

This diverse 43 species CP25 mix has 30 grass seeds and 10 forb seeds per square foot. **BEST VALUE!**

Includes (#s/ac): Bluestem, Big (VNS) (0.817), Sideoats grama (local, vns) (0.681), Sedge, Prairie Oval (Shortbeak Sedge) (0.019), Sedge, Fox (0.218), Wildrye, Virginia (cool season) (0.324), Junegrass, Prairie (0.052), Switchgrass (VNS) (0.194), Bluestem, Little (VNS) (0.363), Indiangrass (local or vns) (0.454), Dropseed, Tall Composite (Rough) (0.726), Leadplant (0.017), Milkvetch, Canada (0.08), Partridge Pea (0.05), Prairie Clover, White (0.104), Prairie Clover, Purple (0.151), Illinois Bundleflower (Prairie Mimosa) (0.13), Lespedeza, Roundhead (Bushclover) (0.017), Onion, Nodding Wild (Pink) (0.012), Sagebrush, white (0.003), Milkweed, Swamp (Marsh) (0.028), Milkweed, Common (0.032), Milkweed, Butterfly (Butterflyweed) (0.006), Indigo, Blue Wild (0.018), Coreopsis, Tall (tickseed) (0.01), Coneflower, Pale Purple (0.105), Coneflower, Purple (0.021), Rattlesnake Master (0.018), Sunflower, False (Oxeye) (0.086), Bergamot, Wild (Prairie Beebalm) (0.008), Goldenrod, Stiff (Rigid) (0.013), Beardtongue, Foxglove (Smooth penstemon) (0.017), Beardtongue, Large (shell leaf) (0.039), Obedient Plant (False Drangonhead) (0.006), Cinquefoil, prairie (potentilla) (0.012), Coneflower, Grayheaded (Yellow) (0.036), Susan, Black-eyed (0.056), Susan, Sweet black-eyed (Sweet, Fragrant Coneflower) (0.013), Compass Plant (0.021), Aster, Sky Blue (Azure) (0.014), Aster, Frost (hairy white oldfield) (hairy) (0.002), Ironweed (0.023), Culver's Root (0.002), Alexander, Golden (0.05)



www.PFHabitatStore.com



2024 IA Seed Mixes

IA CP25 Wet Prairie 30/10 Mix



This 30 species CP25 mix is designed to meet the Iowa USDA requirements for CP25 plantings on wet areas. Mix has 30 grass seeds and 10 forb seeds per square foot.

Includes (#s/ac): Bluestem, Big (VNS) (0.681), Sedge, Yellow-fruit (yellow fox) (0.015), Sedge, Bottlebrush (Porcupine Sedge) (0.045), Sedge, shallow (lurid) (0.113), Sedge, troublesome (0.054), Sedge, Fox (0.218), Wildrye, Virginia (cool season) (1.296), Fowl manna grass (0.009), Switchgrass (VNS) (0.097), Bluegrass, Fowl (0.168), Bulrush, green (Dark green) (0.012), Woolgrass (0.006), Indiangrass (local or vns) (0.113), Milkweed, Swamp (Marsh) (0.028), Joe-Pye Weed, Spotted (Spotted Trumpetweed) (0.001), Sneezeweed (0.021), Great St Johns Wort (Giant) (0.021), Cardinal Flower (0.001), Lobelia, great blue (0.001), Seedbox (0.002), Loosestrife, winged (0.001), Monkeyflower, allegheny (Square-stemmed) (0.002), Obedient Plant (False Drangonhead) (0.001), Susan, Sweet black-eyed (Sweet, Fragrant Coneflower) (0.016), Susan, Brown-eyed (0.064), Cup Plant (0.019), Aster, New England (0.01), Vervain, Blue (0.059), Ironweed (0.034), Alexander, Golden (0.05)

IA CP25 Dense Bedding 30/10 Mix

NEW MIX! This 16 species, CP25 30/10 mix is designed to do what the title implies- Provide a dense bedding area. Check with your local NRCS prior to ordering when purchasing as a Conservation Program mix.

Includes (#s/ac): Bluestem, Big (VNS) (2.178), Wildrye, Virginia (cool season) (1.296), Switchgrass (VNS) (0.778), Indiangrass (local or vns) (1.815), Dropseed, Tall Composite (Rough) (0.726), Partridge Pea (0.252), Prairie Clover, White (0.143), Prairie Clover, Purple (0.227), Illinois Bundleflower (Prairie Mimosa) (0.162), Bergamot, Wild (Prairie Beebalm) (0.039), Goldenrod, Stiff (Rigid) (0.033), Cinquefoil, prairie (potentilla) (0.018), Coneflower, Grayheaded (Yellow) (0.091), Susan, Black-eyed (0.044), Aster, Smooth Blue (0.025), Culver's Root (0.0034)



www.PFHabitatStore.com



2024 IA Seed Mixes

IA CP25 Economy Mesic Prairie 20/20 Mix

This 20 species CP25 20/20 mix has 20 grass seeds and 20 forb seeds per square foot. This mix is designed for mesic soils.

Includes (#s/ac): Bluestem, Big (VNS) (0.681), Sedge, Fox (0.163), Wildrye, Virginia (cool season) (0.324), Junegrass, Prairie (0.041), Switchgrass (VNS) (0.097), Indiangrass (local or vns) (0.34), Dropseed, Tall Composite (Rough) (0.545), Milkvetch, Canada (0.16), Prairie Clover, White (0.258), Prairie Clover, Purple (0.303), Hyssop, Fragrant Giant(anise) (Blue Giant) (0.121), Milkweed, Common (0.064), Coneflower, Pale Purple (0.052), Sunflower, False (Oxeye) (0.216), Goldenrod, Stiff (Rigid) (0.033), Beardtongue, Foxglove (Smooth penstemon) (0.042), Cinquefoil, prairie (potentilla) (0.036), Coneflower, Grayheaded (Yellow) (0.091), Susan, Black-eyed (0.104), Alexander, Golden (0.124)

IA CP25 Standard Mesic Prairie 20/20 Mix

This 31 species CP25 20/20 mix has 20 grass seeds and 20 forb seeds per square foot. This mix is designed for mesic soils.

Includes (#s/ac): Bluestem, Big (VNS) (0.681), Sideoats grama (local, vns) (0.454), Sedge, Fox (0.15), Wildrye, Virginia (cool season) (0.324), Switchgrass (VNS) (0.097), Bluestem, Little (VNS) (0.182), Indiangrass (local or vns) (0.227), Dropseed, Tall Composite (Rough) (0.726), Milkvetch, Canada (0.32), Partridge Pea (0.101), Prairie Clover, White (0.143), Prairie Clover, Purple (0.34), Illinois Bundleflower (Prairie Mimosa) (0.065), Tick-trefoil, Illinois (0.063), Lespedeza, Roundhead (Bushclover) (0.034), Milkweed, Swamp (Marsh) (0.028), Milkweed, Common (0.064), Coneflower, Pale Purple (0.052), Sneezeweed (0.042), Sunflower, False (Oxeye) (0.216), Bergamot, Wild (Prairie Beebalm) (0.039), Goldenrod, Stiff (Rigid) (0.013), Beardtongue, Foxglove (Smooth penstemon) (0.042), Beardtongue, Large (shell leaf) (0.097), Coneflower, Grayheaded (Yellow) (0.091), Susan, Black-eyed (0.115), Susan, Sweet black-eyed (Sweet, Fragrant Coneflower) (0.032), Aster, Sky Blue (Azure) (0.034), Vervain, Hoary (0.049), Ironweed (0.057), Alexander, Golden (0.124)



www.PFHabitatStore.com



2024 IA Seed Mixes

IA CP25 Shortgrass Prairie 20/20 Mix

This 27 species CP25 20/20 mix has 20 grass seeds and 20 forb seeds per square foot.

Includes (#s/ac): Sideoats grama (local, vns) (1.134), Blue grama (0.204), Brome, Arctic (Prairie Brome, Kalm's Brome) (0.017), Sedge, Fox (0.136), Junegrass, Prairie (0.027), Bluestem, Little (VNS) (0.454), Dropseed, Tall Composite (Rough) (0.454), Milkvetch, Canada (0.32), Prairie Clover, White (0.215), Prairie Clover, Purple (0.454), Illinois Bundleflower (Prairie Mimosa) (0.162), Tick-trefoil, Illinois (0.063), Sagebrush, white (0.03), Milkweed, Common (0.032), Butterfly Milkweed (Iowa) (0.013), Coneflower, Purple (0.041), Gentain, Pale (Yellow) (Cream) (0.008), Sunflower, Prairie (Stiff, Showy) (0.005), Sunflower, False (Oxeye) (0.13), Bergamot, Wild (Prairie Beebalm) (0.019), Aster, Stiff (Upland White Goldenrod) (0.004), Beardtongue, Large (shell leaf) (0.058), Coneflower, Grayheaded (Yellow) (0.136), Susan, Black-eyed (0.118), Goldenrod, Gray (Field) (Old Field) (0.023), Vervain, Hoary (0.029), Alexander, Golden (0.074)



IA CP25 Wet Prairie 20/20 Mix

NEW MIX! This 30 species CP25 20/20 mix has 20 grass seeds and 20 forb seeds per square foot. This mix is designed for wet soils.

Includes (#s/ac): Bluestem, Big (VNS) (0.545), Sedge, Yellow-fruit (yellow fox) (0.006), Sedge, Bottlebrush (Porcupine Sedge) (0.018), Sedge, shallow (lurid) (0.045), Sedge, troublesome (0.022), Sedge, Fox (0.163), Wildrye, Virginia (cool season) (0.648), Fowl manna grass (0.003), Switchgrass (VNS) (0.049), Bluegrass, Fowl (0.115), Bulrush, green (Dark green) (0.012), Woolgrass (0.003), Indiangrass (local or vns) (0.057), Milkweed, Swamp (Marsh) (0.028), Joe-Pye Weed, Spotted (Spotted Trumpetweed) (0.001), Sneezeweed (0.052), Great St Johns Wort (Giant) (0.043), Cardinal Flower (0.001), Lobelia, great blue (0.001), Seedbox (0.006), Loosestrife, winged (0.003), Monkeyflower, allegheny (Square-stemmed) (0.003), Obedient Plant (False Drangonhead) (0.001), Susan, Sweet black-eyed (Sweet, Fragrant Coneflower) (0.016), Susan, Brown-eyed (0.12), Cup Plant (0.019), Aster, New England (0.01), Vervain, Blue (0.088), Ironweed (0.034), Alexander, Golden (0.124)



www.PFHabitatStore.com



2024 IA Seed Mixes

IA CP25 Diversity Mesic Prairie 20/20 Mix



NOW WITH MORE DIVERSITY! This 45 species CP25 mix has 20 grass seeds and 20 forb seeds per square foot.

Includes (#s/ac): Bluestem, Big (VNS) (0.681), Sideoats grama (local, vns) (0.454), Sedge, Prairie Oval (Shortbeak Sedge) (0.009), Sedge, Fox (0.095), Wildrye, Virginia (cool season) (0.324), Junegrass, Prairie (0.041), Switchgrass (VNS) (0.194), Bluestem, Little (VNS) (0.526), Indiangrass (local or vns) (0.454), Dropseed, Tall Composite (Rough) (0.318), Leadplant (0.017), Milkvetch, Canada (0.32), Partridge Pea (0.101), Prairie Clover, White (0.116), Prairie Clover, Purple (0.348), Illinois Bundleflower (Prairie Mimosa) (0.13), Tick-trefoil, Illinois (0.032), Lespedeza, Roundhead (Bushclover) (0.017), Meadow Garlic (Wild Garlic) (0.049), Onion, Autumn (Prairie) (White Prairie) (0.012), Milkweed, Swamp (Marsh) (0.028), Milkweed, Common (0.032), Indigo, Blue Wild (0.018), Coneflower, Pale Purple (0.105), Rattlesnake Master (0.018), Sneezeweed (0.021), Sunflower, Prairie (Stiff, Showy) (0.0051), Sunflower, False (Oxeye) (0.086), Bergamot, Wild (Prairie Beebalm) (0.008), Goldenrod, Stiff (Rigid) (0.007), Beardtongue, Large (shell leaf) (0.039), Obedient Plant (False Drangonhead) (0.006), Cinquefoil, prairie (potentilla) (0.024), Mint, Mountain (Common) (Virginia) (0.002), Coneflower, Grayheaded (Yellow) (0.091), Susan, Black-eyed (0.112), Susan, Sweet black-eyed (Sweet, Fragrant Coneflower) (0.013), Compass Plant (0.041), Goldenrod, Gray (Field) (Old Field) (0.001), Aster, Sky Blue (Azure) (0.007), Aster, Frost (hairy white oldfield) (hairy) (0.039), Vervain, Hoary (0.019), Ironweed (0.023), Culver's Root (0.007), Alexander, Golden (0.074)



www.PFHabitatStore.com



2024 IA Seed Mixes

IA CP25 Hawkeye Tallgrass Mesic Prairie 20/20 Mix

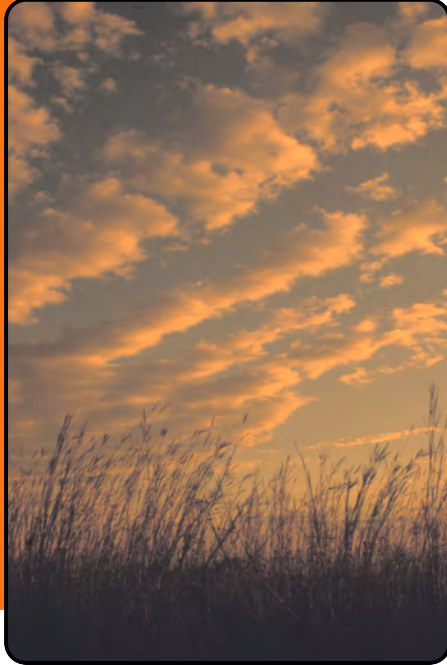

All IOWA Ecotype Seed. This 38 species CP25 mix has 20 grass seeds and 20 forb seeds per square foot.

Includes (#s/ac): Bluestem, Big (VNS) (1.225), Wildrye, Virginia (cool season) (0.324), Switchgrass (VNS) (0.778), Indiangrass (local or vns) (0.681), Dropseed, Tall Composite (Rough) (0.726), Leadplant (0.017), Milkvetch, Canada (0.16), Partridge Pea (0.101), Prairie Clover, White (0.358), Prairie Clover, Purple (0.378), Illinois Bundleflower (Prairie Mimosa) (0.065), Tick-trefoil, Illinois (0.063), Lespedeza, Roundhead (Bushclover) (0.017), Sagebrush, white (0.011), Milkweed, Swamp (Marsh) (0.057), Milkweed, Common (0.064), Butterfly Milkweed (Iowa) (0.019), Coneflower, Pale Purple (0.157), Rattlesnake Master (0.018), Sunflower, False (Oxeye) (0.13), Blazingstar, Prairie (Thickspike) (0.012), Bergamot, Wild (Prairie Beebalm) (0.012), Goldenrod, Stiff (Rigid) (0.02), Beardtongue, Foxglove (Smooth penstemon) (0.031), Beardtongue, Large (shell leaf) (0.058), Obedient Plant (False Drangonhead) (0.012), Cinquefoil, prairie (potentilla) (0.016), Mint, Mountain (Common) (Virginia) (0.012), Coneflower, Grayheaded (Yellow) (0.091), Susan, Black-eyed (0.115), Susan, Sweet black-eyed (Sweet, Fragrant Coneflower) (0.019), Compass Plant (0.083), Goldenrod, Gray (Field) (Old Field) (0.005), Aster, Sky Blue (Azure) (0.01), Aster, Frost (hairy white oldfield) (hairy) (0.004), Spiderwort, Ohio (Common) (0.003), Ironweed (0.034), Alexander, Golden (0.074)



www.PFHabitatStore.com



2024 IA Seed Mixes

IA CP25 Cyclone Short Grass Mesic Prairie 20/20

Mix



All IOWA Ecotype Seed. This 41 species CP25 mix has 20 grass seeds and 20 forb seeds per square foot.

Includes (#s/ac): Sideoats grama (local, vns) (1.361), Sedge, Prairie Oval (Shortbeak Sedge) (0.019), Sedge, Pointed Broom (Lance-Fruit Oval) (0.003), Sedge, Fox (0.139), Wildrye, Virginia (cool season) (0.324), Bluestem, Little (VNS) (0.908), Dropseed, Tall Composite (Rough) (0.545), Dropseed, Prairie (0.017), Leadplant (0.017), Milkvetch, Canada (0.16), Partridge Pea (0.101), Prairie Clover, White (0.358), Prairie Clover, Purple (0.378), Illinois Bundleflower (Prairie Mimosa) (0.065), Tick-trefoil, Illinois (0.063), Lespedeza, Roundhead (Bushclover) (0.017), Sagebrush, white (0.011), Milkweed, Swamp (Marsh) (0.057), Milkweed, Common (0.064), Butterfly Milkweed (Iowa) (0.019), Coneflower, Pale Purple (0.157), Rattlesnake Master (0.018), Sunflower, False (Oxeye) (0.13), Blazingstar, Prairie (Thickspike) (0.012), Bergamot, Wild (Prairie Beebalm) (0.012), Goldenrod, Stiff (Rigid) (0.02), Beardtongue, Foxglove (Smooth penstemon) (0.031), Beardtongue, Large (shell leaf) (0.058), Obedient Plant (False Drangonhead) (0.012), Cinquefoil, prairie (potentilla) (0.016), Mint, Mountain (Common) (Virginia) (0.012), Coneflower, Grayheaded (Yellow) (0.091), Susan, Black-eyed (0.115), Susan, Sweet black-eyed (Sweet, Fragrant Coneflower) (0.019), Compass Plant (0.083), Goldenrod, Gray (Field) (Old Field) (0.005), Aster, Sky Blue (Azure) (0.01), Aster, Frost (hairy white oldfield) (hairy) (0.004), Spiderwort, Ohio (Common) (0.003), Ironweed (0.034), Alexander, Golden (0.074)



www.PFHabitatStore.com



2024 IA Seed Mixes

IA CP25 Cyclone/Hawkeye Forb Only Mix



All IOWA Ecotype CP42 Cyclone/Hawkeye Forb Only mix. This mix contains 20 forb seeds per square foot, 2.226 PLS per acre.

Includes (#s/ac): Leadplant (0.017), Milkvetch, Canada (0.16), Partridge Pea (0.101), Prairie Clover, White (0.358), Prairie Clover, Purple (0.378), Illinois Bundleflower (Prairie Mimosa) (0.065), Tick-trefoil, Illinois (0.063), Lespedeza, Roundhead (Bushclover) (0.017), Sagebrush, white (0.011), Milkweed, Swamp (Marsh) (0.057), Milkweed, Common (0.064), Butterfly Milkweed (Iowa) (0.019), Coneflower, Pale Purple (0.157), Rattlesnake Master (0.018), Sunflower, False (Oxeye) (0.13), Blazingstar, Prairie (Thickspike) (0.012), Bergamot, Wild (Prairie Beebalm) (0.012), Goldenrod, Stiff (Rigid) (0.02), Beardtongue, Foxglove (Smooth penstemon) (0.031), Beardtongue, Large (shell leaf) (0.058), Obedient Plant (False Drangonhead) (0.012), Cinquefoil, prairie (potentilla) (0.016), Mint, Mountain (Common) (Virginia) (0.012), Coneflower, Grayheaded (Yellow) (0.091), Susan, Black-eyed (0.115), Susan, Sweet black-eyed (Sweet, Fragrant Coneflower) (0.019), Compass Plant (0.083), Goldenrod, Gray (Field) (Old Field) (0.005), Aster, Sky Blue (Azure) (0.01), Aster, Frost (hairy white oldfield) (hairy) (0.004), Spiderwort, Ohio (Common) (0.003), Ironweed (0.034), Alexander, Golden (0.074)



www.PFHabitatStore.com



2024 IA Seed Mixes

IA CP42 Mesic Prairie Pollinator 10/30 Mix



This 44 species native grass mix is designed to meet the Iowa USDA requirements for CP-42 plantings on mesic soils. Mix contains 10 grass seeds and 30 forb seeds per square foot.

Includes (#s/ac): Bluestem, Big (VNS) (0.054), Sideoats grama (local, vns) (0.227), Sedge, Prairie Oval (Shortbeak Sedge) (0.0094), Sedge, troublesome (0.011), Sedge, Fox (0.027), Wildrye, Virginia (cool season) (0.097), Junegrass, Prairie (0.024), Bluestem, Little (VNS) (0.545), Indiangrass (local or vns) (0.045), Dropseed, Tall Composite (Rough) (0.272), Leadplant (0.017), Milkvetch, Canada (0.24), Partridge Pea (0.101), Prairie Clover, White (0.43), Prairie Clover, Purple (0.454), Illinois Bundleflower (Prairie Mimosa) (0.324), Lespedeza, Roundhead (Bushclover) (0.017), Meadow Garlic (Wild Garlic) (0.049), Sagebrush, white (0.021), Milkweed, Swamp (Marsh) (0.028), Milkweed, Common (0.032), Milkweed, Butterfly (Butterflyweed) (0.0063), Indigo, Blue Wild (0.018), Coneflower, Pale Purple (0.052), Rattlesnake Master (0.036), Sneezeweed (0.063), Sunflower, False (Oxeye) (0.108), Alum Root (0.0039), Bergamot, Wild (Prairie Beebalm) (0.019), Evening primrose, Common (0.042), Beardtongue, Foxglove (Smooth penstemon) (0.031), Beardtongue, Large (shell leaf) (0.097), Obedient Plant (False Dragoonhead) (0.012), Cinquefoil, prairie (potentilla) (0.018), Mint, Mountain (Common) (Virginia) (0.0031), Coneflower, Grayheaded (Yellow) (0.182), Susan, Black-eyed (0.086), Susan, Sweet black-eyed (Sweet, Fragrant Coneflower) (0.032), Susan, Brown-eyed (0.12), Goldenrod, Gray (Field) (Old Field) (0.0091), Aster, Sky Blue (Azure) (0.017), Aster, Frost (hairy white oldfield) (hairy) (0.0097), Ironweed (0.011), Alexander, Golden (0.124)



www.PFHabitatStore.com



2024 IA Seed Mixes

IA CP42 Dry Prairie Pollinator 10/30 Mix



This 41 species native grass mix is designed to meet the Iowa USDA requirements for CP-42 plantings on dry soils. Mix contains 10 grass seeds and 30 forb seeds per square foot.

Includes (#s/ac): Sideoats grama (local, vns) (0.227), Blue grama (0.058), Brome, Arctic (Prairie Brome, Kalm's Brome) (0.017), Sedge, Prairie Oval (Shortbeak Sedge) (0.009), Bluestem, Little (VNS) (0.726), Dropseed, Tall Composite (Rough) (0.363), Dropseed, Sand (0.004), Leadplant (0.017), Milkvetch, Canada (0.416), Partridge Pea (0.101), Rattlebox, Little (Arrowhead) (0.182), Prairie Clover, White (0.559), Prairie Clover, Purple (0.59), Illinois Bundleflower (Prairie Mimosa) (0.065), Lespedeza, Roundhead (Bushclover) (0.003), Onion, Autumn (Prairie) (White Prairie) (0.007), Sagebrush, white (0.022), Milkweed, Common (0.032), Milkweed, Butterfly (Butterflyweed) (0.006), Indigo, Blue Wild (0.018), Boneset, False (0.004), Coneflower, Purple (0.083), Sunflower, Prairie (Stiff, Showy) (0.005), Sunflower, False (Oxeye) (0.086), Alum Root (0.008), Blazingstar, Rough (Tall, Button) (0.002), Bergamot, Wild (Prairie Beebalm) (0.019), Evening primrose, Common (0.056), Aster, Stiff (Upland White Goldenrod) (0.004), Goldenrod, Stiff (Rigid) (0.017), Beardtongue, Large (shell leaf) (0.097), Cinquefoil, prairie (potentilla) (0.036), Mint, Narrowleaf Mountain (Slender) (0.004), Coneflower, Grayheaded (Yellow) (0.068), Susan, Black-eyed (0.11), Petunia, Wild (0.005), Aster, Frost (hairy white oldfield) (hairy) (0.039), Aster, Silky (Western Silver Aster) (0.001), Spiderwort, Ohio (Common) (0.003), Vervain, Hoary (0.097), Alexander, Golden (0.05)



www.PFHabitatStore.com



2024 IA Seed Mixes

IA CP42 Wet Prairie Pollinator 10/30 Mix



This 34 species native grass mix is designed to meet the Iowa USDA requirements for CP-42 plantings on wet soils. Mix contains 10 grass seeds and 30 forb seeds per square foot.

Includes (#s/ac): Bluestem, Big (VNS) (0.272), Sedge, Yellow-fruit (yellow fox) (0.009), Sedge, Bottlebrush (Porcupine Sedge) (0.009), Sedge, shallow (lurid) (0.011), Sedge, Fox (0.082), Wildrye, Virginia (cool season) (0.972), Fowl manna grass (0.007), Marsh Muhly (Upland Timothy) (0.017), Bulrush, green (Dark green) (0.01), Woolgrass (0.002), Tick-trefoil, Showy (Canada) (0.05), Anemone, Canada (0.003), Milkweed, Swamp (Marsh) (0.057), Boneset, Common (0.002), Joe-Pye Weed, Spotted (Spotted Trumpetweed) (0.007), Joe-Pye Weed, Purple (Sweet scented) (0.016), Sneezeweed (0.084), Sunflower, Sawtooth (0.009), Great St Johns Wort (Giant) (0.057), Cardinal Flower (0.002), Lobelia, great blue (0.003), Seedbox (0.008), Loosestrife, winged (0.004), Monkeyflower, allegheny (Square-stemmed) (0.005), Obedient Plant (False Drangonhead) (0.012), Susan, Sweet black-eyed (Sweet, Fragrant Coneflower) (0.032), Susan, Brown-eyed (0.32), Cup Plant (0.019), Dock, Prairie (Prairie Rosinweed) (0.027), Aster, New England (0.012), Spiderwort, Ohio (Common) (0.003), Vervain, Blue (0.056), Ironweed (0.057), Alexander, Golden (0.248)



www.PFHabitatStore.com



2024 IA Seed Mixes

IA CP42 Savanna Mesic Pollinator 10/30 Mix



This 44 species CP42 Pollinator mix is designed for Mesic soils. It includes 10 grasses and 34 forbs, 10 grass seeds and 30 forbs per square foot.

Includes (#s/ac): Sideoats grama (local, vns) (0.227), Sedge, Prairie Oval (Shortbeak Sedge) (0.009), Sedge, Bottlebrush (Porcupine Sedge) (0.009), Sedge, troublesome (0.011), Sedge, Fox (0.082), Sedge, Eastern Bottlebrush (0.018), Wildrye, Virginia (cool season) (0.324), Junegrass, Prairie (0.007), Bluestem, Little (VNS) (0.39), Dropseed, Tall Composite (Rough) (0.272), Milkvetch, Canada (0.561), Senna, Maryland (0.016), Prairie Clover, White (0.502), Prairie Clover, Purple (0.529), Onion, Autumn (Prairie) (White Prairie) (0.012), Thimbleweed (Candle Anemone) (0.0052), Columbine (Red Columbine) (0.007), Milkweed, Common (0.032), Milkweed, Butterfly (Butterflyweed) (0.006), Bellflower, Tall (American) (0.003), Coreopsis, Tall (tickseed) (0.01), Coneflower, Purple (0.083), Rattlesnake Master (0.018), Tall Thoroughwort (Tall Boneset) (0.011), Joe-Pye Weed, Purple (Sweet scented) (0.01), Gentain, Pale (Yellow) (Cream) (0.019), Bottle Gentian (Closed) (0.002), Sunflower, False (Oxeye) (0.216), Blazingstar, Prairie (Thickspike) (0.012), Bergamot, Wild (Prairie Beebalm) (0.078), Evening primrose, Common (0.03), Wild quinine (Feverfew) (0.019), Obedient Plant (False Dragonhead) (0.006), Cinquefoil, prairie (potentilla) (0.041), Susan, Black-eyed (0.089), Golden Glow, Wild (cutleaf conefl, Green conefl Tall Conefl) (0.01), Susan, Brown-eyed (0.144), Rosinweed (0.023), Dock, Prairie (Prairie Rosinweed) (0.027), Aster, Smooth Blue (0.025), Spiderwort, Ohio (Common) (0.003), Vervain, Hoary (0.194), Culver's Root (0.007), Alexander, Golden (0.124)



www.PFHabitatStore.com



2024 IA Seed Mixes

IA CP42 Mesic Prairie Pollinator 20/20 Mix



This 44 species native grass mix is designed to meet the Iowa USDA requirements for Pollinator plantings on Mesic soils. Mix contains 20 grass seeds and 20 forb seeds per square foot.

Includes (#s/ac): Bluestem, Big (VNS) (0.109), Sideoats grama (local, vns) (0.681), Sedge, Prairie Oval (Shortbeak Sedge) (0.0094), Sedge, troublesome (0.011), Sedge, Fox (0.091), Wildrye, Virginia (cool season) (0.097), Junegrass, Prairie (0.027), Bluestem, Little (VNS) (1.089), Indiangrass (local or vns) (0.091), Dropseed, Tall Composite (Rough) (0.545), Leadplant (0.017), Milkvetch, Canada (0.08), Partridge Pea (0.101), Rattlebox, Little (Arrowhead) (0.121), Prairie Clover, White (0.287), Prairie Clover, Purple (0.303), Illinois Bundleflower (Prairie Mimosa) (0.065), Lespedeza, Roundhead (Bushclover) (0.0034), Meadow Garlic (Wild Garlic) (0.049), Milkweed, Swamp (Marsh) (0.028), Milkweed, Common (0.032), Milkweed, Butterfly (Butterflyweed) (0.0063), Indigo, Blue Wild (0.018), Coneflower, Pale Purple (0.052), Rattlesnake Master (0.036), Sneezeweed (0.031), Sunflower, False (Oxeye) (0.086), Alum Root (0.0058), Bergamot, Wild (Prairie Beebalm) (0.016), Evening primrose, Common (0.021), Beardtongue, Foxglove (Smooth penstemon) (0.031), Beardtongue, Large (shell leaf) (0.058), Obedient Plant (False Dragoonhead) (0.0062), Cinquefoil, prairie (potentilla) (0.022), Coneflower, Grayheaded (Yellow) (0.045), Susan, Black-eyed (0.086), Susan, Sweet black-eyed (Sweet, Fragrant Coneflower) (0.0032), Compass Plant (0.041), Goldenrod, Gray (Field) (Old Field) (0.0091), Aster, Smooth Blue (0.0099), Aster, Sky Blue (Azure) (0.0068), Ironweed (0.011), Culver's Root (0.0051), Alexander, Golden (0.05)



www.PFHabitatStore.com



2024 IA Seed Mixes

IA CP42 Wet Prairie Pollinator 20/20 Mix



This 38 species native grass mix is designed to meet the Iowa USDA requirements for Pollinator plantings on wet soils. Mix contains 20 grass seeds and 20 forb seeds per square foot.

Includes (#s/ac): Bluestem, Big (VNS) (0.272), Sedge, Yellow-fruit (yellow fox) (0.03), Sedge, Bottlebrush (Porcupine Sedge) (0.009), Sedge, shallow (lurid) (0.011), Sedge, Fox (0.163), Wildrye, Virginia (cool season) (0.972), Fowl manna grass (0.007), Marsh Muhly (Upland Timothy) (0.034), Bluegrass, Fowl (0.042), Bulrush, green (Dark green) (0.023), Woolgrass (0.005), Tick-trefoil, Showy (Canada) (0.005), Anemone, Canada (0.003), Milkweed, Swamp (Marsh) (0.028), Milkweed, Common (0.032), Boneset, Common (0.001), Joe-Pye Weed, Spotted (Spotted Trumpetweed) (0.003), Joe-Pye Weed, Purple (Sweet scented) (0.003), Sneezeweed (0.052), Sunflower, Sawtooth (0.002), Great St Johns Wort (Giant) (0.036), Cardinal Flower (0.001), Lobelia, great blue (0.002), Seedbox (0.005), Loosestrife, winged (0.002), Monkeyflower, allegheny (Square-stemmed) (0.002), Obedient Plant (False Drangonhead) (0.012), Golden Glow, Wild (cutleaf conefl, Green conefl Tall Conefl) (0.097), Susan, Sweet black-eyed (Sweet, Fragrant Coneflower) (0.032), Susan, Brown-eyed (0.2), Cup Plant (0.019), Dock, Prairie (Prairie Rosinweed) (0.027), Aster, New England (0.004), Spiderwort, Ohio (Common) (0.003), Vervain, Blue (0.059), Ironweed (0.057), Culver's Root (0.002), Alexander, Golden (0.124)



www.PFHabitatStore.com



2024 IA Seed Mixes

IA CP42 Dry Prairie Pollinator 20/20 Mix



This 35 species native grass mix is designed to meet the Iowa USDA requirements for Pollinator plantings on dry soils. Mix contains 20 grass seeds and 20 forb seeds per square foot.

Includes (#s/ac): Sideoats grama (local, vns) (0.454), Blue grama (0.068), Brome, Arctic (Prairie Brome, Kalm's Brome) (0.017), Sedge, Prairie Oval (Shortbeak Sedge) (0.009), Bluestem, Little (VNS) (0.908), Dropseed, Tall Composite (Rough) (0.622), Dropseed, Sand (0.047), Leadplant (0.017), Milkvetch, Canada (0.16), Partridge Pea (0.101), Rattlebox, Little (Arrowhead) (0.121), Prairie Clover, White (0.43), Prairie Clover, Purple (0.454), Illinois Bundleflower (Prairie Mimosa) (0.065), Lespedeza, Roundhead (Bushclover) (0.003), Onion, Autumn (Prairie) (White Prairie) (0.012), Sagebrush, white (0.019), Milkweed, Common (0.032), Milkweed, Butterfly (Butterflyweed) (0.006), Indigo, Blue Wild (0.018), Coneflower, Purple (0.083), Sunflower, False (Oxeye) (0.086), Alum Root (0.008), Blazingstar, Rough (Tall, Button) (0.002), Bergamot, Wild (Prairie Beebalm) (0.019), Evening primrose, Common (0.015), Aster, Stiff (Upland White Goldenrod) (0.004), Goldenrod, Stiff (Rigid) (0.033), Beardtongue, Large (shell leaf) (0.097), Coneflower, Grayheaded (Yellow) (0.068), Susan, Black-eyed (0.092), Petunia, Wild (0.005), Aster, Frost (hairy white oldfield) (hairy) (0.019), Vervain, Hoary (0.097), Alexander, Golden (0.062)



www.PFHabitatStore.com



2024 IA Seed Mixes

IA CP42 Milestone Tolerant Pollinator 20/20 Mix



This 27 species native grass mix is designed to meet the Iowa USDA requirements for Pollinator plantings on Mesic soils. Mix contains 20 grass seeds and 20 forb seeds per square foot.

Includes (#s/ac): Bluestem, Big (VNS) (0.136), Sideoats grama (local, vns) (0.908), Sedge, Fox (0.129), Wildrye, Virginia (cool season) (0.162), Bluestem, Little (VNS) (1.089), Indiangrass (local or vns) (0.113), Dropseed, Tall Composite (Rough) (0.545), Lespedeza, Roundhead (Bushclover) (0.034), Hyssop, Fragrant Giant(anise) (Blue Giant) (0.106), Onion, Autumn (Prairie) (White Prairie) (0.05), Milkweed, Swamp (Marsh) (0.057), Milkweed, Common (0.064), Milkweed, Butterfly (Butterflyweed) (0.032), Gentain, Pale (Yellow) (Cream) (0.0097), Bergamot, Wild (Prairie Beebalm) (0.019), Goldenrod, Stiff (Rigid) (0.0066), Beardtongue, Foxglove (Smooth penstemon) (0.066), Beardtongue, Large (shell leaf) (0.097), Obedient Plant (False Drangonhead) (0.025), Cinquefoil, prairie (potentilla) (0.036), Mint, Mountain (Common) (Virginia) (0.0062), Aster, New England (0.0041), Vervain, Blue (0.088), Vervain, Hoary (0.049), Culver's Root (0.01), Alexander, Heart-leaved (0.023), Alexander, Golden (0.198)



www.PFHabitatStore.com



2024 IA Seed Mixes

IA CP42 EQIP/CSP Monarch Mesic Prairie Pollinator 10/30 Mix



All IOWA Ecotype. This 47 species mix is designed for the EQIP/CSP Monarch Pollinator program on mesic soils. This mix has 10 grass seeds and 30 forb seeds per square foot.

Includes (#s/ac): Sideoats grama (local, vns) (0.227), Sedge, Prairie Oval (Shortbeak Sedge) (0.009), Sedge, troublesome (0.011), Sedge, Fox (0.082), Wildrye, Virginia (cool season) (0.097), Bluestem, Little (VNS) (0.545), Dropseed, Tall Composite (Rough) (0.286), Leadplant (0.017), Milkvetch, Canada (0.08), Prairie Clover, White (0.322), Prairie Clover, Purple (0.454), Tick-trefoil, Illinois (0.063), Meadow Garlic (Wild Garlic) (0.049), Onion, Autumn (Prairie) (White Prairie) (0.025), Sagebrush, white (0.011), Milkweed, Swamp (Marsh) (0.17), Milkweed, Common (0.127), Butterfly Milkweed (Iowa) (0.063), Coneflower, Pale Purple (0.105), Rattlesnake Master (0.018), Tall Thoroughwort (Tall Boneset) (0.005), Joe-Pye Weed, Purple (Sweet scented) (0.006), Gentain, Pale (Yellow) (Cream) (0.002), Sneezeweed (0.042), Sunflower, False (Oxeye) (0.086), Blazingstar, Rough (Tall, Button) (0.009), Blazingstar, Prairie (Thickspike) (0.025), Bergamot, Wild (Prairie Beebalm) (0.039), Evening primrose, Common (0.045), Goldenrod, Stiff (Rigid) (0.066), Beardtongue, Foxglove (Smooth penstemon) (0.042), Beardtongue, Large (shell leaf) (0.097), Obedient Plant (False Drangonhead) (0.012), Coneflower, Grayheaded (Yellow) (0.272), Susan, Black-eyed (0.104), Susan, Sweet black-eyed (Sweet, Fragrant Coneflower) (0.013), Rosinweed (0.023), Compass Plant (0.041), Cup Plant (0.019), Goldenrod, Gray (Field) (Old Field) (0.018), Goldenrod, Showy (0.006), Aster, Sky Blue (Azure) (0.007), Spiderwort, Ohio (Common) (0.003), Vervain, Hoary (0.049), Ironweed (0.023), Culver's Root (0.01), Alexander, Golden (0.124)



www.PFHabitatStore.com



2024 IA Seed Mixes

IA CP42 Leopold #1 Monarch Pollinator 10/30 Mix (Dry/Wet/Mesic)

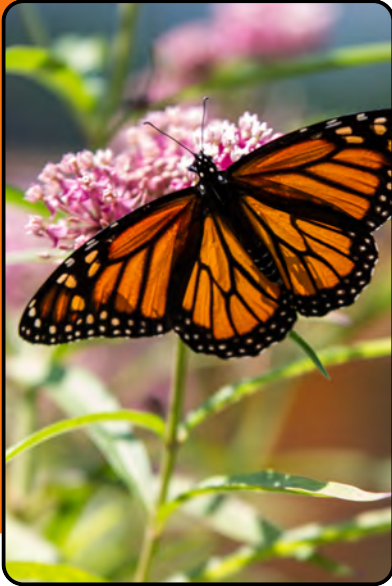

All IOWA Ecotype. This highly diverse CP42 Monarch mix has 72 species with 10 grass seeds and 30 forb seeds per square foot. This mix is appropriate for dry, wet, mesic soil types.

Includes (#s/ac): Bluestem, Big (VNS) (0.136), Sideoats grama (local, vns) (0.681), Sedge, Prairie Oval (Shortbeak Sedge) (0.019), Sedge, Fox (0.014), Wildrye, Virginia (cool season) (0.13), Bluestem, Little (VNS) (0.908), Indiangrass (local or vns) (0.113), Dropseed, Tall Composite (Rough) (0.144), Dropseed, Prairie (0.002), Leadplant (0.009), Milkvetch, Canada (0.192), Indigo, White Wild (0.016), Partridge Pea (0.101), Rattlebox, Little (Arrowhead) (0.151), Prairie Clover, White (0.322), Prairie Clover, Purple (0.34), Illinois Bundleflower (Prairie Mimosa) (0.13), Tick-trefoil, Showy (Canada) (0.01), Tick-trefoil, Illinois (0.013), Lespedeza, Roundhead (Bushclover) (0.007), Meadow Garlic (Wild Garlic) (0.049), Onion, Autumn (Prairie) (White Prairie) (0.012), Thimbleweed, Tall (0.003), Sagebrush, white (0.011), Milkweed, Swamp (Marsh) (0.153), Milkweed, Common (0.191), Butterfly Milkweed (Iowa) (0.019), Coreopsis, Tall (tickseed) (0.004), Coneflower, Pale Purple (0.105), Rattlesnake Master (0.018), Tall Thoroughwort (Tall Boneset) (0.002), Boneset, Common (0.001), Joe-Pye Weed, Spotted (Spotted Trumpetweed) (0.001), Joe-Pye Weed, Purple (Sweet scented) (0.002), Sneezeweed (0.021), Sunflower, Prairie (Stiff, Showy) (0.01), Sunflower, False (Oxeye) (0.108), Great St Johns Wort (Giant) (0.007), Blazingstar, Prairie (Thickspike) (0.012), Lobelia, great blue (0.005), Seedbox (0.001), Loosestrife, winged (0.001), Monkeyflower, allegheny (Square-stemmed) (0.001), Bergamot, Wild (Prairie Beebalm) (0.019), Evening primrose, Common (0.045), Aster, Stiff (Upland White Goldenrod) (0.004), Goldenrod, Stiff (Rigid) (0.066), Wild quinine (Feverfew) (0.008), Beardtongue, Foxglove (Smooth penstemon) (0.021), Beardtongue, Large (shell leaf) (0.058), Obedient Plant (False Drangonhead) (0.006), Mint, Mountain (Common) (Virginia) (0.015), Coneflower, Grayheaded (Yellow) (0.109), Susan, Black-eyed (0.098), Susan, Sweet black-eyed (Sweet, Fragrant Coneflower) (0.013), Susan, Brown-eyed (0.04), Petunia, Wild (0.01), Rosinweed (0.023), Compass Plant (0.041), Cup Plant (0.019), Dock, Prairie (Prairie Rosinweed) (0.027), Goldenrod, Gray (Field) (Old Field) (0.012), Aster, Smooth Blue (0.005), Aster, New England (0.004), Aster, Sky Blue (Azure) (0.003), Spiderwort, Ohio (Common) (0.003), Vervain, Blue (0.029), Vervain, Hoary (0.049), Ironweed (0.011), Culver's Root (0.005), Alexander, Heart-leaved (0.005), Alexander, Golden (0.124)



www.PFHabitatStore.com



2024 IA Seed Mixes



IA CP43 20/20 Mix (Prairie Strips)

This 36 species native grass mix is designed to meet the Iowa USDA requirements for CP43- Prairie Strip Program. Mix contains 20 grass seeds and 20 forb seeds per square foot.

Includes (#s/ac): Bluestem, Big (VNS) (0.34), Sideoats grama (local, vns) (0.681), Sedge, Fox (0.136), Wildrye, Virginia (cool season) (0.648), Switchgrass (VNS) (0.292), Bluestem, Little (VNS) (0.545), Indiangrass (local or vns) (0.284), Dropseed, Tall Composite (Rough) (0.499), Milkvetch, Canada (0.112), Prairie Clover, White (0.43), Prairie Clover, Purple (0.454), Illinois Bundleflower (Prairie Mimosa) (0.065), Tick-trefoil, Showy (Canada) (0.05), Tick-trefoil, Illinois (0.032), Lespedeza, Roundhead (Bushclover) (0.007), Milkweed, Swamp (Marsh) (0.028), Milkweed, Common (0.032), Butterfly Milkweed (Iowa) (0.006), Coneflower, Pale Purple (0.157), Rattlesnake Master (0.036), Sneezeweed (0.031), Sunflower, Prairie (Stiff, Showy) (0.005), Sunflower, False (Oxeye) (0.13), Bergamot, Wild (Prairie Beebalm) (0.019), Beardtongue, Foxglove (Smooth penstemon) (0.031), Beardtongue, Large (shell leaf) (0.058), Obedient Plant (False Drangonhead) (0.012), Cinquefoil, prairie (potentilla) (0.018), Coneflower, Grayheaded (Yellow) (0.073), Susan, Black-eyed (0.118), Susan, Sweet black-eyed (Sweet, Fragrant Coneflower) (0.006), Compass Plant (0.041), Aster, Sky Blue (Azure) (0.017), Vervain, Hoary (0.078), Ironweed (0.034), Alexander, Golden (0.074)



www.PFHabitatStore.com



2024 IA Seed Mixes



IA CP23 Standard Mesic 30/10 Mix

Here is a perfect mix for your CP23 or 23a mix also CP28 Wetlands. This 25 species mix has 30 grass seeds and 10 forb seeds per square foot. This mix should be used on sites that do not flood every year. On CP23 sites- use this mix on the portion of the field that is less prone to flood.

Includes (#s/ac): Bluestem, Big (VNS) (1.089), Sedge, Yellow-fruit (yellow fox) (0.045), Sedge, Fox (0.218), Wildrye, Virginia (cool season) (0.972), Switchgrass (VNS) (0.778), Indiangrass (local or vns) (0.681), Dropseed, Tall Composite (Rough) (0.726), Milkweed, Swamp (Marsh) (0.057), Coreopsis, Tall (tickseed) (0.01), Rattlesnake Master (0.018), Gentain, Pale (Yellow) (Cream) (0.001), Sneezeweed (0.046), Great St Johns Wort (Giant) (0.021), Loosestrife, winged (0.001), Wild quinine (Feverfew) (0.019), Beardtongue, Foxglove (Smooth penstemon) (0.006), Obedient Plant (False Drangonhead) (0.012), Mint, Mountain (Common) (Virginia) (0.004), Coneflower, Grayheaded (Yellow) (0.091), Susan, Black-eyed (0.059), Susan, Sweet black-eyed (Sweet, Fragrant Coneflower) (0.019), Cup Plant (0.019), Vervain, Blue (0.006), Ironweed (0.011), Alexander, Golden (0.05)



www.PFHabitatStore.com



2024 IA Seed Mixes

IA CP23 Flood Prone Wet 30/10 Mix

This 29 species mix is designed to meet NRCS standards for CP23. Use this mix on the areas of the field that tend to flood most often. Mix has 30 grass seeds and 10 forb seeds per square foot.

Includes (#s/ac): Bluestem, Big (VNS) (1.089), Sedge, Yellow-fruit (yellow fox) (0.061), Sedge, Bottlebrush (Porcupine Sedge) (0.023), Sedge, Fox (0.218), Wildrye, Virginia (cool season) (0.972), Fowl manna grass (0.009), Marsh Muhly (Upland Timothy) (0.009), Switchgrass (VNS) (0.778), Bluegrass, Fowl (0.021), Bulrush, green (Dark green) (0.024), Woolgrass (0.006), Indiangrass (local or vns) (0.227), Milkweed, Swamp (Marsh) (0.057), Joe-Pye Weed, Spotted (Spotted Trumpetweed) (0.006), Sneezeweed (0.01), Sunflower, Sawtooth (0.002), Great St Johns Wort (Giant) (0.026), Cardinal Flower (0.003), Lobelia, great blue (0.003), Monkeyflower, allegheny (Square-stemmed) (0.002), Obedient Plant (False Drangonhead) (0.006), Mint, Mountain (Common) (Virginia) (0.001), Susan, Brown-eyed (0.16), Cup Plant (0.019), Aster, New England (0.001), Vervain, Blue (0.029), Ironweed (0.002), Culver's Root (0.003), Alexander, Golden (0.124)



www.PFHabitatStore.com



2024 IA Seed Mixes



IA CP23 Flood Prone Grasses Only Mix

This 10 species CP23 mix is a GRASSES ONLY mix. It contains 40 grass seeds per square foot, 5.156 LBs of PLS per acre.

Includes (#s/ac): Bluestem, Big (VNS) (1.361), Sedge, Yellow-fruit (yellow fox) (0.03), Sedge, Bottlebrush (Porcupine Sedge) (0.009), Sedge, Fox (0.218), Wildrye, Virginia (cool season) (0.972), Fowl manna grass (0.009), Switchgrass (VNS) (0.778), Bluegrass, Fowl (0.168), Indiangrass (local or vns) (0.885), Dropseed, Tall Composite (Rough) (0.726)

IA CP23 Hydric 30/10 Mix

This 31 species mix is designed to meet NRCS standards for CP23. Mix has 30 grass seeds and 10 forb seeds per square foot.

Includes (#s/ac): Bluestem, Big (VNS) (0.817), Sedge, Yellow-fruit (yellow fox) (0.015), Sedge, Bebb's (0.008), Sedge, Bottlebrush (Porcupine Sedge) (0.009), Sedge, shallow (lurid) (0.011), Sedge, Fox (0.218), Wildrye, Virginia (cool season) (0.972), Fowl manna grass (0.009), Rice Cut Grass (0.004), Marsh Muhly (Upland Timothy) (0.034), Bluegrass, Fowl (0.108), Bulrush, green (Dark green) (0.03), Woolgrass (0.008), Prairie Cord grass (0.021), Milkweed, Swamp (Marsh) (0.028), Marigold, Nodding Bur (Nodding Beggartick) (0.006), Boneset, Common (0.002), Joe-Pye Weed, Spotted (Spotted Trumpetweed) (0.003), Sneezeweed (0.021), Sunflower, Sawtooth (0.009), Great St Johns Wort (Giant) (0.021), Cardinal Flower (0.003), Lobelia, great blue (0.003), Seedbox (0.004), Loosestrife, winged (0.001), Monkeyflower, allegheny (Square-stemmed) (0.002), Goldenrod, Riddell (0.003), Cup Plant (0.019), Aster, New England (0.004), Vervain, Blue (0.029), Ironweed (0.023)



www.PFHabitatStore.com



2024 IA Seed Mixes



IA CP23 Hydric Grasses Only Mix

This 13 species CP23 GRASSES ONLY mix is designed for Hydric soils. Mix has 40 grass seeds per square foot.

Includes (#s/ac): Bluestem, Big (VNS) (1.089), Sedge, Yellow-fruit (yellow fox) (0.121), Sedge, Bebb's (0.02), Sedge, Bottlebrush (Porcupine Sedge) (0.023), Sedge, troublesome (0.027), Sedge, Pointed Broom (Lance-Fruit Oval) (0.008), Sedge, Fox (0.218), Fowl manna grass (0.034), Marsh Muhly (Upland Timothy) (0.009), Bluegrass, Fowl (0.168), Bulrush, green (Dark green) (0.028), Woolgrass (0.013), Prairie Cord grass (0.041)

IA Mid-Contract Management Forb Mix #1

Enhance CRP acres with additional native flowers and legumes! Improves nesting cover, brood rearing cover, adds diversity! 10 forb seeds per square foot.

Includes (#s/ac): Milkvetch, Canada (0.16), Partridge Pea (0.101), Rattlebox, Little (Arrowhead) (0.061), Prairie Clover, White (0.215), Prairie Clover, Purple (0.227), Illinois Bundleflower (Prairie Mimosa) (0.324), Tick-trefoil, Showy (Canada) (0.025), Tick-trefoil, Illinois (0.032), Lespedeza, Roundhead (Bushclover) (0.034), Sunflower, False (Oxeye) (0.108), Bergamot, Wild (Prairie Beebalm) (0.019), Evening primrose, Common (0.009), Beardtongue, Large (shell leaf) (0.058), Coneflower, Grayheaded (Yellow) (0.136), Susan, Black-eyed (0.044), Ironweed (0.057), Alexander, Golden (0.062)



www.PFHabitatStore.com



2024 IA Seed Mixes

IA CP42 Leopold #2 Monarch Pollinator 10/40 Mix (Dry/Wet/Mesic)

This all-IOWA ecotype seed mix is a highly diverse CP42 mix that contains 90 species 10 grass seed per square foot/40 forb seed per square foot. This mix is appropriate for dry, wet, mesic soil types.

Includes (#s/ac): Bluestem, Big (VNS) (0.136), Sideoats grama (local, vns) (0.681), Sedge, Prairie Oval (Shortbeak Sedge) (0.019), Sedge, Fox (0.014), Wildrye, Virginia (cool season) (0.13), Bluestem, Little (VNS) (0.908), Indiangrass (local or vns) (0.113), Dropseed, Tall Composite (Rough) (0.144), Dropseed, Prairie (0.002), Leadplant (0.009), Milkvetch, Canada (0.24), Indigo, White Wild (0.016), Indigo, Cream Wild(Longbract Wild Indigo) (Cream False) (0.002), Partridge Pea (0.101), Prairie Clover, White (0.43), Prairie Clover, Purple (0.454), Illinois Bundleflower (Prairie Mimosa) (0.13), Tick-trefoil, Showy (Canada) (0.01), Tick-trefoil, Illinois (0.013), Lespedeza, Roundhead (Bushclover) (0.007), Meadow Garlic (Wild Garlic) (0.049), Onion, Autumn (Prairie) (White Prairie) (0.012), Thimbleweed (Candle Anemone) (0.003), Thimbleweed, Tall (0.003), Sagebrush, white (0.022), Milkweed, Swamp (Marsh) (0.216), Milkweed, Prairie (Sullivant's milkweed) (0.006), Milkweed, Common (0.191), Butterfly Milkweed (Iowa) (0.032), Milkweed, Whorled (0.002), Boneset, False (0.003), Bellflower, Tall (American) (0.003), Coreopsis, Tall (tickseed) (0.004), Coneflower, Pale Purple (0.105), Rattlesnake Master (0.018), Tall Thoroughwort (Tall Boneset) (0.002), Boneset, Common (0.001), Spurge, flowering (0.003), Joe-Pye Weed, Spotted (Spotted Trumpetweed) (0.001), Joe-Pye Weed, Purple (Sweet scented) (0.002), Gentain, Pale (Yellow) (Cream) (0.002), Bottle Gentian (Closed) (0.001), Sneezeweed (0.042), Sunflower, Sawtooth (0.004), Sunflower, Prairie (Stiff, Showy) (0.01), Sunflower, False (Oxeye) (0.216), Great St Johns Wort (Giant) (0.007), Blazingstar, Rough (Tall, Button) (0.009), Blazingstar, Meadow (Rocky Mountain) (0.003), Blazingstar, Prairie (Thickspike) (0.012), Cardinal Flower (0.001), Lobelia, great blue (0.008), Seedbox (0.002), Loosestrife, winged (0.001), Monkeyflower, allegheny (Square-stemmed) (0.001), Bergamot, Wild (Prairie Beebalm) (0.019), Evening primrose, Common (0.045), Aster, Stiff (Upland White Goldenrod) (0.004), Goldenrod, Stiff (Rigid) (0.066), Wild quinine (Feverfew) (0.008), Beardtongue, Foxglove (Smooth penstemon) (0.042), Beardtongue, Large (shell leaf) (0.058), Obedient Plant (False Dragonhead) (0.006), Mint, Narrowleaf Mountain (Slender) (0.001), Mint, Mountain (Common) (Virginia) (0.019), Coneflower, Grayheaded (Yellow) (0.136), Susan, Black-eyed (0.104), Golden Glow, Wild (cutleaf cone fl, Green cone fl Tall Cone fl) (0.006), Susan, Sweet black-eyed (Sweet, Fragrant Coneflower) (0.019), Susan, Brown-eyed (0.04), Petunia, Wild (0.01), Rosinweed (0.023), Compass Plant (0.041), Cup Plant (0.019), Dock, Prairie (Prairie Rosinweed) (0.027), Goldenrod, Gray (Field) (Old Field) (0.018), Goldenrod, Showy (0.009), Aster, Smooth Blue (0.005), Aster, Calico (0.001), Aster, New England (0.004), Aster, Sky Blue (Azure) (0.003), Aster, Silky (Western Silver Aster) (0.001), Longbract Spiderwort (Prairie) (0.003), Spiderwort, Ohio (Common) (0.003), Vervain, Blue (0.029), Vervain, Hoary (0.049), Ironweed (0.023), Culver's Root (0.009), Alexander, Heart-leaved (0.005), Alexander, Golden (0.124)



www.PFHabitatStore.com



2024 IA Seed Mixes

IA CP42 Leopold #2 Monarch Pollinator FORB ONLY Mix

All IOWA Ecotype. This 81 species CP42 Leopold #2 mix is a FORB ONLY mix that has 40 forb seeds per square foot, 3.388 pound of Pure Live Seeds per acre.

Includes (#s/ac): Leadplant (0.009), Milkvetch, Canada (0.24), Indigo, White Wild (0.016), Indigo, Cream Wild(Longbract Wild Indigo) (Cream False) (0.002), Partridge Pea (0.101), Prairie Clover, White (0.43), Prairie Clover, Purple (0.454), Illinois Bundleflower (Prairie Mimosa) (0.13), Tick-trefoil, Showy (Canada) (0.01), Tick-trefoil, Illinois (0.013), Lespedeza, Roundhead (Bushclover) (0.007), Meadow Garlic (Wild Garlic) (0.049), Onion, Autumn (Prairie) (White Prairie) (0.012), Thimbleweed (Candle Anemone) (0.003), Thimbleweed, Tall (0.003), Sagebrush, white (0.022), Milkweed, Swamp (Marsh) (0.216), Milkweed, Prairie (Sullivant's milkweed) (0.006), Milkweed, Common (0.191), Butterfly Milkweed (Iowa) (0.032), Milkweed, Whorled (0.002), Boneset, False (0.003), Bellflower, Tall (American) (0.003), Coreopsis, Tall (tickseed) (0.004), Coneflower, Pale Purple (0.105), Rattlesnake Master (0.018), Tall Thoroughwort (Tall Boneset) (0.002), Boneset, Common (0.001), Spurge, flowering (0.003), Joe-Pye Weed, Spotted (Spotted Trumpetweed) (0.001), Joe-Pye Weed, Purple (Sweet scented) (0.002), Gentain, Pale (Yellow) (Cream) (0.002), Bottle Gentian (Closed) (0.001), Sneezeweed (0.042), Sunflower, Sawtooth (0.004), Sunflower, Prairie (Stiff, Showy) (0.01), Sunflower, False (Oxeye) (0.216), Great St Johns Wort (Giant) (0.007), Blazingstar, Rough (Tall, Button) (0.009), Blazingstar, Meadow (Rocky Mountain) (0.003), Blazingstar, Prairie (Thickspike) (0.012), Cardinal Flower (0.001), Lobelia, great blue (0.008), Seedbox (0.002), Loosestrife, winged (0.001), Monkeyflower, allegheny (Square-stemmed) (0.001), Bergamot, Wild (Prairie Beebalm) (0.019), Evening primrose, Common (0.045), Aster, Stiff (Upland White Goldenrod) (0.004), Goldenrod, Stiff (Rigid) (0.066), Wild quinine (Feverfew) (0.008), Beardtongue, Foxglove (Smooth penstemon) (0.042), Beardtongue, Large (shell leaf) (0.058), Obedient Plant (False Drangonhead) (0.006), Mint, Narrowleaf Mountain (Slender) (0.001), Mint, Mountain (Common) (Virginia) (0.019), Coneflower, Grayheaded (Yellow) (0.136), Susan, Black-eyed (0.104), Golden Glow, Wild (cutleaf cone fl, Green cone fl Tall Cone fl) (0.006), Susan, Sweet black-eyed (Sweet, Fragrant Coneflower) (0.019), Susan, Brown-eyed (0.04), Petunia, Wild (0.01), Rosinweed (0.023), Compass Plant (0.041), Cup Plant (0.019), Dock, Prairie (Prairie Rosinweed) (0.027), Goldenrod, Gray (Field) (Old Field) (0.018), Goldenrod, Showy (0.009), Aster, Smooth Blue (0.005), Aster, Calico (0.001), Aster, New England (0.004), Aster, Sky Blue (Azure) (0.003), Aster, Silky (Western Silver Aster) (0.001), Longbract Spiderwort (Prairie) (0.003), Spiderwort, Ohio (Common) (0.003), Vervain, Blue (0.029), Vervain, Hoary (0.049), Ironweed (0.023), Culver's Root (0.009), Alexander, Heart-leaved (0.005), Alexander, Golden (0.124)



www.PFHabitatStore.com



2024 IA Seed Mixes

IA CP42 EQIP/CSP Ada Hayden Monarch Pollinator 10/40 Mix

All IOWA Ecotype, 89 species! This CP 42 EQIP/CSP Monarch Pollinator mix has 7 grasses and 82 forbs included in the mix, 10 grass seeds and 40 forb seeds per square foot.

Includes (#s/ac): Sideoats grama (local, vns) (0.227), Sedge, Prairie Oval (Shortbeak Sedge) (0.009), Sedge, troublesome (0.011), Sedge, Fox (0.082), Wildrye, Virginia (cool season) (0.097), Bluestem, Little (VNS) (0.545), Dropseed, Tall Composite (Rough) (0.286), Leadplant (0.009), Milkvetch, Canada (0.16), Indigo, White Wild (0.016), Senna, Maryland (0.032), Partridge Pea (0.101), Rattlebox, Little (Arrowhead) (0.303), Prairie Clover, White (0.43), Prairie Clover, Purple (0.454), Illinois Bundleflower (Prairie Mimosa) (0.13), Tick-trefoil, Showy (Canada) (0.01), Tick-trefoil, Illinois (0.006), Lespedeza, Roundhead (Bushclover) (0.007), Meadow Garlic (Wild Garlic) (0.049), Onion, Autumn (Prairie) (White Prairie) (0.012), Thimbleweed (Candle Anemone) (0.003), Thimbleweed, Tall (0.001), Sagebrush, white (0.011), Milkweed, Swamp (Marsh) (0.216), Milkweed, Prairie (Sullivant's milkweed) (0.006), Milkweed, Common (0.191), Butterfly Milkweed (Iowa) (0.032), Milkweed, Whorled (0.002), Boneset, False (0.004), Bellflower, Tall (American) (0.002), Coreopsis, Tall (tickseed) (0.006), Coneflower, Pale Purple (0.105), Rattlesnake Master (0.018), Tall Thoroughwort (Tall Boneset) (0.003), Boneset, Common (0.001), Spurge, flowering (0.003), Joe-Pye Weed, Spotted (Spotted Trumpetweed) (0.001), Joe-Pye Weed, Purple (Sweet scented) (0.003), Gentain, Pale (Yellow) (Cream) (0.019), Sneezeweed (0.042), Sunflower, Sawtooth (0.002), Sunflower, Prairie (Stiff, Showy) (0.01), Sunflower, False (Oxeye) (0.216), Alum Root (0.002), Great St Johns Wort (Giant) (0.007), Blazingstar, Rough (Tall, Button) (0.009), Blazingstar, Meadow (Rocky Mountain) (0.003), Blazingstar, Prairie (Thickspike) (0.012), Cardinal Flower (0.001), Lobelia, great blue (0.006), Seedbox (0.001), Loosestrife, winged (0.001), Monkeyflower, allegheny (Square-stemmed) (0.001), Bergamot, Wild (Prairie Beebalm) (0.019), Evening primrose, Common (0.03), Aster, Stiff (Upland White Goldenrod) (0.002), Goldenrod, Stiff (Rigid) (0.1), Wild quinine (Feverfew) (0.008), Beardtongue, Foxglove (Smooth penstemon) (0.031), Beardtongue, Large (shell leaf) (0.097), Obedient Plant (False Dragonhead) (0.006), Cinquefoil, prairie (potentilla) (0.012), Mint, Narrowleaf Mountain (Slender) (0.002), Mint, Mountain (Common) (Virginia) (0.012), Coneflower, Grayheaded (Yellow) (0.136), Susan, Black-eyed (0.104), Golden Glow, Wild (cutleaf conefl, Green conefl/Tall Conefl) (0.006), Susan, Sweet black-eyed (Sweet, Fragrant Coneflower) (0.019), Susan, Brown-eyed (0.16), Petunia, Wild (0.01), Rosinweed (0.023), Compass Plant (0.041), Cup Plant (0.019), Dock, Prairie (Prairie Rosinweed) (0.027), Goldenrod, Gray (Field) (Old Field) (0.018), Goldenrod, Showy (0.009), Aster, Smooth Blue (0.002), Aster, New England (0.002), Aster, Sky Blue (Azure) (0.002), Aster, Frost (hairy white oldfield) (hairy) (0.001), Aster, Silky (Western Silver Aster) (0.002), Spiderwort, Ohio (Common) (0.003), Vervain, Blue (0.029), Vervain, Hoary (0.049), Ironweed (0.023), Culver's Root (0.005), Alexander, Heart-leaved (0.005), Alexander, Golden (0.124)



www.PFHabitatStore.com



2024 IA Seed Mixes



IA Green Browse Clover Mix

Green Browse clover food plot mix is a fantastic green browse area for deer, turkeys, and insect heaven and brood cover for pheasants. Best management is to mow your green browse food plots in mid to late summer & allow re-growth for fall. You must mow each year!

Includes: All Legumes: Alfalfa .5lb, Alsike Clover 1lb, Ladino clover .75lb, white clover .75lb, Med. Red clover 1.2lb, Partridge Pea 1.75lb.

IA CP33 Quail Shortgrass 30/10 Mix

Will provide excellent food sources as well as a grass stand that will allow birds to move and roam through easily. This 21 species CP33 short grass mix is designed to meet the Iowa USDA requirements for CP33 Shortgrass plantings. Mix has 30 grass seeds and 10 forb seeds per square foot.

Includes (#s/ac): Sideoats grama (local, vns) (0.908), Blue grama (0.136), Brome, Arctic (Prairie Brome, Kalm's Brome) (0.034), Junegrass, Prairie (0.053), Bluestem, Little (VNS) (1.089), Dropseed, Tall Composite (Rough) (0.726), Dropseed, Sand (0.062), Milkvetch, Canada (0.16), Partridge Pea (0.202), Prairie Clover, White (0.215), Prairie Clover, Purple (0.227), Illinois Bundleflower (Prairie Mimosa) (0.324), Tick-trefoil, Showy (Canada) (0.05), Tick-trefoil, Illinois (0.063), Lespedeza, Roundhead (Bushclover) (0.034), Beardtongue, Foxglove (Smooth penstemon) (0.016), Beardtongue, Large (shell leaf) (0.097), Cinquefoil, prairie (potentilla) (0.014), Coneflower, Grayheaded (Yellow) (0.045), Susan, Black-eyed (0.053), Goldenrod, Gray (Field) (Old Field) (0.002)



www.PFHabitatStore.com



2024 IA Seed Mixes

IA CP33 Quail Tallgrass 20/20 Mix

CP33 Bobwhite/Upland bird Buffer, great for North Iowa. This 22 species CP33 mix is designed to meet the Iowa USDA requirements for CP33 Tallgrass plantings. Mix has 20 grass seeds and 20 forb seeds per square foot. The CP-33 Buffer 20-20 mix is designed for non-highly erodible land or you can plant it on the top of the field or bottom (crossrows).

Includes (#s/ac): Bluestem, Big (VNS) (0.953), Brome, Arctic (Prairie Brome, Kalm's Brome) (0.034), Junegrass, Prairie (0.014), Switchgrass (VNS) (0.778), Indiangrass (local or vns) (0.454), Dropseed, Tall Composite (Rough) (0.726), Dropseed, Sand (0.011), Milkvetch, Canada (0.4), Partridge Pea (0.706), Prairie Clover, White (0.43), Prairie Clover, Purple (0.454), Illinois Bundleflower (Prairie Mimosa) (0.324), Tick-trefoil, Showy (Canada) (0.05), Tick-trefoil, Illinois (0.063), Lespedeza, Roundhead (Bushclover) (0.034), Gentain, Pale (Yellow) (Cream) (0.01), Beardtongue, Foxglove (Smooth penstemon) (0.031), Beardtongue, Large (shell leaf) (0.097), Cinquefoil, prairie (potentilla) (0.024), Coneflower, Grayheaded (Yellow) (0.091), Susan, Black-eyed (0.089), Goldenrod, Gray (Field) (Old Field) (0.014)

IA CP33 Quail Shortgrass 20/20 Mix

This 22 species CP33 short grass mix is designed to meet the Iowa USDA requirements for CP33 Shortgrass plantings. Mix has 20 grass seeds and 20 forb seeds per square foot. The CP-33 Buffer 20-20 mix is designed for non-highly erodible land or you can plant it on the top of the field or bottom (crossrows).

Includes (#s/ac): Sideoats grama (local, vns) (0.681), Blue grama (0.068), Brome, Arctic (Prairie Brome, Kalm's Brome) (0.034), Junegrass, Prairie (0.027), Bluestem, Little (VNS) (1.089), Dropseed, Tall Composite (Rough) (0.545), Dropseed, Sand (0.026), Milkvetch, Canada (0.4), Partridge Pea (0.706), Prairie Clover, White (0.43), Prairie Clover, Purple (0.454), Illinois Bundleflower (Prairie Mimosa) (0.324), Tick-trefoil, Showy (Canada) (0.05), Tick-trefoil, Illinois (0.063), Lespedeza, Roundhead (Bushclover) (0.034), Gentain, Pale (Yellow) (Cream) (0.01), Beardtongue, Foxglove (Smooth penstemon) (0.031), Beardtongue, Large (shell leaf) (0.097), Cinquefoil, prairie (potentilla) (0.024), Coneflower, Grayheaded (Yellow) (0.091), Susan, Black-eyed (0.089), Goldenrod, Gray (Field) (Old Field) (0.014)



www.PFHabitatStore.com



2024 IA Seed Mixes

IA CP21 Buffer Strip 30/10 Mix

This 24 species mix designed to meet NRCS standards for CP21 Buffer Strips. 30 grass seeds and 10 forb seeds per square foot.

Includes (#s/ac): Bluestem, Big (VNS) (1.089), Sideoats grama (local, vns) (0.454), Sedge, Fox (0.218), Wildrye, Virginia (cool season) (0.648), Switchgrass (VNS) (0.778), Bluestem, Little (VNS) (0.363), Indiangrass (local or vns) (0.454), Dropseed, Tall Composite (Rough) (0.726), Milkvetch, Canada (0.08), Prairie Clover, White (0.143), Prairie Clover, Purple (0.431), Coneflower, Pale Purple (0.052), Sunflower, False (Oxeye) (0.086), Bergamot, Wild (Prairie Beebalm) (0.019), Goldenrod, Stiff (Rigid) (0.01), Beardtongue, Foxglove (Smooth penstemon) (0.01), Beardtongue, Large (shell leaf) (0.039), Obedient Plant (False Dragoonhead) (0.012), Coneflower, Grayheaded (Yellow) (0.091), Susan, Black-eyed (0.059), Susan, Sweet black-eyed (Sweet, Fragrant Coneflower) (0.032), Aster, Sky Blue (Azure) (0.003), Ironweed (0.011), Alexander, Golden (0.05)

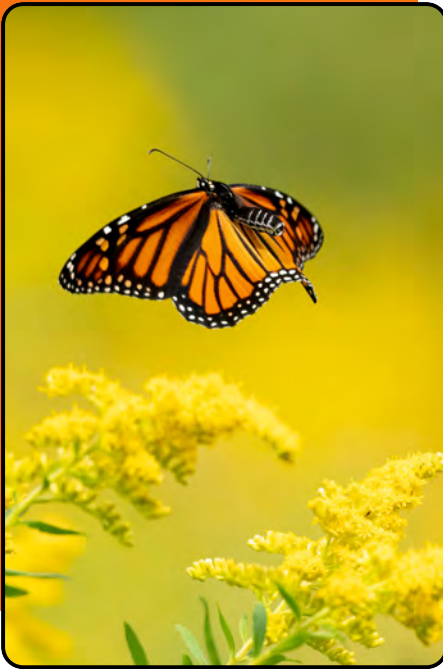

IA CP21 Grasses Only

This 9 species CP21 mix contains GRASSES ONLY. 40 grass seeds per square foot.

Includes (#s/ac): Bluestem, Big (VNS) (1.089), Sideoats grama (local, vns) (0.454), Sedge, Fox (0.218), Wildrye, Virginia (cool season) (0.648), Junegrass, Prairie (0.109), Switchgrass (VNS) (0.778), Bluestem, Little (VNS) (0.545), Indiangrass (local or vns) (0.681), Dropseed, Tall Composite (Rough) (0.726)



www.PFHabitatStore.com



2024 IA Seed Mixes



IA "Traditional" Tallgrass Mesic Prairie Mix- GRASSES ONLY

Mix contains GRASSES ONLY. This 5 species Tall grass mix is designed for Mesic soils. Mix has 40 grass seeds per square foot.

Includes (#s/ac): Bluestem, Big (VNS) (2.723), Wildrye, Virginia (cool season) (1.296), Switchgrass (VNS) (1.945), Indiangrass (local or vns) (1.815), Dropseed, Tall Composite (Rough) (0.908)

IA Tallgrass Mesic Prairie Mix- GRASSES ONLY

Mix contains GRASSES ONLY. This 8 species Tall grass mix is designed for Mesic soils. Mix has 40 grass seeds per square foot.

Includes (#s/ac): Bluestem, Big (VNS) (1.906), Sedge, Fox (0.109), Wildrye, Virginia (cool season) (0.648), Junegrass, Prairie (0.109), Switchgrass (VNS) (0.778), Wheatgrass, Western (0.379), Indiangrass (local or vns) (1.588), Dropseed, Tall Composite (Rough) (0.726)

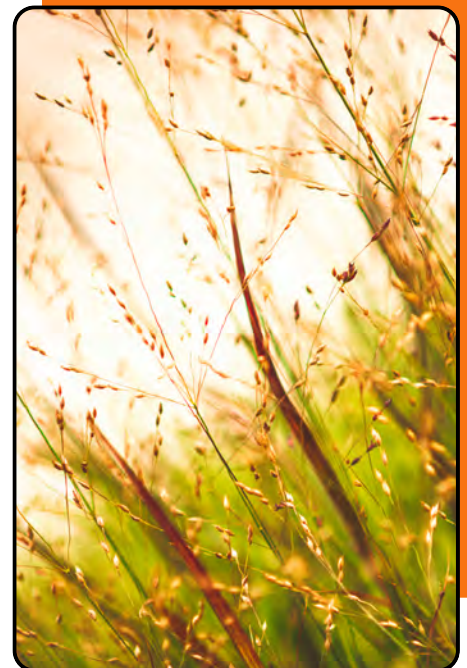

www.PFHabitatStore.com



2024 IA Seed Mixes



IA Shortgrass Dry Prairie Mix- GRASSES ONLY

Mix contains GRASSES ONLY. This 6 species short grass mix is designed for Dry soils. Mix has 40 grass seeds per square foot.

Includes (#s/ac): Sideoats grama (local, vns) (1.361), Blue grama (0.374), Sedge, Fox (0.272), Wildrye, Virginia (cool season) (0.972), Bluestem, Little (VNS) (1.815), Dropseed, Tall Composite (Rough) (0.908)

IA CP2 Standard Mesic Prairie 30/10 Mix

This 15 species mix was designed to meet the 327 Conservation Cover standard for CP2 practices.

Includes (#s/ac): Bluestem, Big (VNS) (0.817), Sideoats grama (local, vns) (0.908), Sedge, Fox (0.218), Wildrye, Virginia (cool season) (0.648), Switchgrass (VNS) (0.778), Bluestem, Little (VNS) (0.363), Indiangrass (local or vns) (0.454), Dropseed, Tall Composite (Rough) (0.726), Milkvetch, Canada (0.16), Prairie Clover, Purple (0.378), Beardtongue, Large (shell leaf) (0.097), Cinquefoil, prairie (potentilla) (0.036), Coneflower, Grayheaded (Yellow) (0.045), Susan, Black-eyed (0.059), Vervain, Hoary (0.049)



www.PFHabitatStore.com



2024 IA Seed Mixes



IA CP2 Economy Mesic Prairie 30/10 Mix

This 12 species mix designed to meet the 327 Conservation Cover standard for CP2 on mesic sites. 30 grass seeds and 10 forb seeds per square foot. A low-cost solution for your CRP acres.

Includes (#s/ac): Bluestem, Big (VNS) (0.817), Sedge, Fox (0.218), Wildrye, Virginia (cool season) (0.648), Junegrass, Prairie (0.095), Switchgrass (VNS) (0.194), Indiangrass (local or vns) (0.454), Dropseed, Tall Composite (Rough) (0.726), Prairie Clover, Purple (0.151), Hyssop, Fragrant Giant(anise) (Blue Giant) (0.045), Beardtongue, Foxglove (Smooth penstemon) (0.031), Cinquefoil, prairie (potentilla) (0.047), Susan, Black-eyed (0.059)

IA CP2 Short Dry Prairie 30/10 Mix

This 11 species mix designed to meet the 327 Conservation Cover standard for CP2 shortgrass on dry sites. 30 grass seeds and 10 forb seeds per square foot.

Includes (#s/ac): Sideoats grama (local, vns) (1.361), Blue grama (0.272), Sedge, Fox (0.218), Junegrass, Prairie (0.054), Bluestem, Little (VNS) (0.545), Dropseed, Tall Composite (Rough) (0.726), Prairie Clover, White (0.358), Prairie Clover, Purple (0.605), Illinois Bundleflower (Prairie Mimosa) (0.324), Coneflower, Grayheaded (Yellow) (0.091), Susan, Black-eyed (0.059)



www.PFHabitatStore.com



2024 IA Seed Mixes



IA CP2 Wet Prairie 30/10 Mix

NEW MIX! This 13 species species mix designed to meet the 327 Conservation Cover standard for CP2 on wet sites. 30 grass seeds and 10 forb seeds per square foot.

Includes (#s/ac): Bluestem, Big (VNS) (0.817), Sedge, Yellow-fruit (yellow fox) (0.091), Sedge, Bottlebrush (Porcupine Sedge) (0.091), Sedge, Fox (0.218), Wildrye, Virginia (cool season) (1.296), Bluegrass, Fowl (0.168), Bulrush, green (Dark green) (0.03), Milkweed, Swamp (Marsh) (0.284), Sneezeweed (0.031), Great St Johns Wort (Giant) (0.029), Seedbox (0.004), Loosestrife, winged (0.002), Vervain, Blue (0.059)

IA Legume CRP Rejuvenation Mix

This 11 species mix designed to 5 species legume Mix for CRP Rejuvenation! Rejuvenate your old sod-bound CRP field with a disc and this mixture of legumes. Check with your NRCS office for regulations, but this is the most effective way to improve bird habitat on old CRP!! Little over a 50% mix with the returning brome making up the other 50%. Turn unproductive cover back into GREAT cover. Disc old brome 3 or 4 times and plant this mix!o meet the 327 Conservation Cover standard for CP2 shortgrass on dry sites. 30 grass seeds and 10 forb seeds per square foot.

Includes: 9lb Alfalfa, .6lb Alsike Clover, .45lb Ladino Clover, .8lb med. Red Clover, .35 lb Partridge Pea



www.PFHabitatStore.com



2024 IA Seed Mixes

IA Standard Forb Mix



Great Mix for mid-contract management. This 28 species mix designed for mid contract management inter-seeding, Improving nesting cover, brood rearing cover, adds diversity!

Includes (#s/ac): Milkvetch, Canada (0.08), Rattlebox, Little (Arrowhead) (0.061), Prairie Clover, White (0.143), Prairie Clover, Purple (0.151), Illinois Bundleflower (Prairie Mimosa) (0.065), Sagebrush, white (0.001), Milkweed, Swamp (Marsh) (0.028), Milkweed, Common (0.032), Milkweed, Butterfly (Butterflyweed) (0.006), Coneflower, Pale Purple (0.052), Rattlesnake Master (0.018), Gentain, Pale (Yellow) (Cream) (0.004), Sunflower, False (Oxeye) (0.086), Bergamot, Wild (Prairie Beebalm) (0.008), Goldenrod, Stiff (Rigid) (0.007), Beardtongue, Foxglove (Smooth penstemon) (0.01), Beardtongue, Large (shell leaf) (0.019), Cinquefoil, prairie (potentilla) (0.018), Coneflower, Grayheaded (Yellow) (0.091), Susan, Black-eyed (0.044), Petunia, Wild (0.016), Compass Plant (0.041), Goldenrod, Gray (Field) (Old Field) (0.009), Aster, Smooth Blue (0.005), Aster, Sky Blue (Azure) (0.003), Vervain, Hoary (0.01), Ironweed (0.011), Alexander, Golden (0.05)

IA Pollinator Spring Bump Up Mix (Enhancement Mix)

Not a CP42 Pollinator mix but an option to add more forbs! This 12 species, forb only mix will give your prairie planting more spring blooming flowers.

Includes (#s/ac): Meadow Garlic (Wild Garlic) (0.049), Anemone, Canada (0.017), Columbine (Red Columbine) (0.007), Indigo, Blue Wild (0.018), Alum Root (0.006), Iris, blue flag (0.027), Beardtongue, Large (shell leaf) (0.292), Prairie phlox (0.007), Longbract Spiderwort (Prairie) (0.014), Spiderwort, Ohio (Common) (0.034), Alexander, Heart-leaved (0.027), Alexander, Golden (0.371)



www.PFHabitatStore.com



2024 IA Seed Mixes

IA Pollinator Annual/Biennial Bump Up Mix (Enhancement Mix)



NOW WITH 10 SEEDS PER SQUARE FOOT! Not a CP42 Pollinator mix but an option to add more forbs! This 5 species forb only mix is designed to give your prairie planting more Annual/ Biennial flowers.

Includes (#s/ac): Partridge Pea (2.017), Rattlebox, Little (Arrowhead) (0.908), Evening primrose, Common (0.076), Susan, Black-eyed (0.059), Susan, Brown-eyed (0.16)

IA Pollinator Milkweed Bump Up Mix (Enhancement Mix)

Not a CP42 Pollinator mix but an option to add more forbs! This 5 species forb only mix is designed to enrich your prairie planting with additional Milkweed species.

Mix Contains: Butterfly Milkweed .3lb, Common Milkweed .3lb, Swamp Milkweed .34b, Whorled Milkweed .05lb, Sullivant's Milkweed .1lb.



www.PFHabitatStore.com



2024 IA Seed Mixes



IA Pollinator Summer Bump Up Mix (Enhancement Mix)

NOW WITH 10 SEED PER SQUARE FOOT and 15 SPECIES! Not a CP42 Pollinator mix but an option to add more forbs! This 15 species, forb only mix will give your prairie planting more summer blooming flowers.

Includes (#s/ac): Milkvetch, Canada (0.28), Tick-trefoil, Illinois (0.019), Onion, Autumn (Prairie) (White Prairie) (0.05), Thimbleweed (Candle Anemone) (0.005), Thimbleweed, Tall (0.005), Sagebrush, white (0.02), Coneflower, Pale Purple (0.105), Gentain, Pale (Yellow) (Cream) (0.01), Sunflower, Prairie (Stiff, Showy) (0.026), Blazingstar, Prairie (Thickspike) (0.012), Beardtongue, Foxglove (Smooth penstemon) (0.025), Obedient Plant (False Drangonhead) (0.012), Cinquefoil, prairie (potentilla) (0.024), Petunia, Wild (0.01), Culver's Root (0.007)

IA Pollinator Fall Bump Up Mix (Enhancement Mix)

NOW WITH 10 SEEDS PER SQUARE FOOT! Not a CP42 Pollinator mix but an option to add more forbs! This 16 species forb only mix will give your prairie planting more fall blooming flowers.

Includes (#s/ac): Lespedeza, Roundhead (Bushclover) (0.017), Sagebrush, white (0.022), Rattlesnake Master (0.036), Sunflower, Prairie (Stiff, Showy) (0.026), Monkeyflower, allegheny (Square-stemmed) (0.002), Goldenrod, Stiff (Rigid) (0.033), Cinquefoil, prairie (potentilla) (0.024), Susan, Sweet black-eyed (Sweet, Fragrant Coneflower) (0.032), Compass Plant (0.041), Goldenrod, Gray (Field) (Old Field) (0.005), Goldenrod, Showy (0.014), Aster, Smooth Blue (0.02), Aster, Sky Blue (Azure) (0.017), Aster, Silky (Western Silver Aster) (0.004), Vervain, Hoary (0.049), Ironweed (0.034)



www.PFHabitatStore.com



2024 IA Seed Mixes



IA Pollinator Wet Bump Up Mix (Enhancement Mix)

NOW WITH 10 SEEDS PER SQUARE FOOT AND 12 SPECIES!
Not a CP42 Pollinator mix but an option to add more forbs!
This 12 species forb only mix is designed for wet soils and will give your prairie planting more blooming flowers.

Includes (#s/ac): Milkweed, Swamp (Marsh) (0.142), Boneset, Common (0.004), Joe-Pye Weed, Spotted (Spotted Trumpetweed) (0.007), Sneezeweed (0.031), Great St Johns Wort (Giant) (0.021), Cardinal Flower (0.001), Lobelia, great blue (0.001), Seedbox (0.003), Loosestrife, winged (0.001), Monkeyflower, allegheny (Square-stemmed) (0.002), Cup Plant (0.097), Vervain, Blue (0.044)

IA Pollinator Dry Bump Up Mix (Enhancement Mix)

NOW WITH 10 SEEDS PER SQUARE FOOT! Not a CP42 Pollinator mix but an option to add more forbs! This 14 species forb only mix is designed for dry soils to give your prairie planting more blooming flowers.

Includes (#s/ac): Tick-trefoil, Illinois (0.063), Sagebrush, white (0.011), Butterfly Milkweed (Iowa) (0.006), Boneset, False (0.009), Gentain, Pale (Yellow) (Cream) (0.01), Alum Root (0.008), Aster, Stiff (Upland White Goldenrod) (0.021), Beardtongue, Foxglove (Smooth penstemon) (0.025), Beardtongue, Large (shell leaf) (0.097), Cinquefoil, prairie (potentilla) (0.024), Petunia, Wild (0.005), Aster, Sky Blue (Azure) (0.034), Aster, Frost (hairy white oldfield) (hairy) (0.019), Aster, Silky (Western Silver Aster) (0.005)



www.PFHabitatStore.com



2024 IA Seed Mixes



IA CP42/EQIP/CSP Leopold Grass Bump Up

All IOWA Ecotype. Some programs may require additional grass seed if seeding on highly erodible land (EQIP). This bump up mix will fit that requirement. Has 10 grass seeds per square foot.

Includes (#s/ac): Includes (#s/ac): Bluestem, Big (VNS) (0.136), Sideoats grama (local, vns) (0.681), Sedge, Prairie Oval (Shortbeak Sedge) (0.019), Sedge, Fox (0.014), Wildrye, Virginia (cool season) (0.13), Bluestem, Little (VNS) (0.908), Indiangrass (local or vns) (0.113), Dropseed, Tall Composite (Rough) (0.144), Dropseed, Prairie (0.0017)

IA Firebreak

One of the best management decisions you can make when you plant native grasses is to plant firebreaks.

Includes (#s/ac): Timothy (0.8), Red top (0.6), Perennial Rye Grass (1.0), Alfalfa (0.8), Ladino Clover (0.3), Dutch White Clover (0.3), Medium Red Clover (0.8), Alsike Clover (0.4), Partridge Pea (0.7)



www.PFHabitatStore.com



2024 IA Seed Mixes

IA Pollinator Savanna Bump Up Mix (Enhancement Mix)



NOW WITH 10 SEEDS PER SQUARE FOOT & LOWER PRICE! Not a CP42 Pollinator mix but an option to add more forbs! This 20 species forb only mix is designed to give your Savanna project more blooming flowers.

Includes (#s/ac): Tall Thimbleweed (0.01), Coumbine (0.01), Tall Bellflower (0.01), Maryland Senna (0.05), Tall Coreopsis (0.01), Tall Boneset (0.01), Purple Joe-Pye Weed (0.03), Pale Gentain (0.02), Roundhead Lespedeza (0.05), Greenheaded Coneflower (0.01), Brown-eyed Susan (0.1), Wild petunia (0.01), Showy Goldenrod (0.015), Golden Alexander (0.1)



www.PFHabitatStore.com



2024 KS Seed Mixes



Click here to order:

CLICK HERE

Partners click here to order:

CLICK HERE



www.PFHabitatStore.com



2024 KS Seed Mixes

KS PF/QF CRP & EQIP MIX #1

Achieves 28 seeds per square foot and mix ratio is 75% grass to 25% forbs.

Includes (#s/ac): Bluestem, Big (Kaw) (1.8), Sideoats grama (El Reno) (0.3), Buffalograss (0.55), Blue grama (0.06), Switchgrass (Blackwell) (0.45), Wheatgrass, Western (0.5), Bluestem, Little (Aldous) (0.75), Indiangrass (Cheyenne) (0.55), Partridge Pea (0.1), Prairie Clover, White (0.03), Illinois Bundleflower (Prairie Mimosa) (0.11), Yarrow (0.03), Coreopsis, Lanceleaf (sand) (0.05), Coreopsis, Plains (0.025), Indian blanket (0.04), Sunflower, Annual (0.08), Sunflower, Maximillian (0.03), Bergamot, Wild (Prairie Beebalm) (0.02), Evening primrose, Common (0.02), Goldenrod, Stiff (Rigid) (0.001), Coneflower, Prairie (Long-headed) (0.05), Coneflower, Grayheaded (Yellow) (0.01), Susan, Black-eyed (0.025), Aster, Heath (0.003)



KS PF/QF CRP & EQIP MIX #2

Achieves 23.54 seeds per square foot and mix ratio is 75% grass to 25% forbs.

Includes (#s/ac): Bluestem, Big (VNS) (0.9), Sideoats grama (local, vns) (0.6), Switchgrass (VNS) (0.75), Bluestem, Little (VNS) (0.8), Indiangrass (local or vns) (0.9), Partridge Pea (0.18), Prairie Clover, White (0.09), Prairie Clover, Purple (0.09), Illinois Bundleflower (Prairie Mimosa) (0.25), Coreopsis, Lanceleaf (sand) (0.1), Coreopsis, Plains (0.01), Indian blanket (0.15), Sunflower, Maximillian (0.18), Coneflower, Grayheaded (Yellow) (0.07), Susan, Black-eyed (0.01)



www.PFHabitatStore.com



2024 KS Seed Mixes

KS PF/QF CRP & EQIP MIX #3 - SANDY SOILS



Mix has a total of 21 species at a ratio of 75% grass to 25% forbs and achieves 25 seeds per square foot. Suited for more sandier sites in the western region of state.

Includes (#s/ac): Bluestem, Sand (Chet) (0.85), Sandreed, Prairie (Goshen) (0.45), Switchgrass (Neb 28) (0.7), Wheatgrass, Western (0.6), Bluestem, Little (Aldous) (0.55), Indiangrass (Cheyenne) (1), Partridge Pea (0.25), Prairie Clover, Purple (0.04), Illinois Bundleflower (Prairie Mimosa) (0.1), Alfalfa (VNS) (0.2), Yarrow (0.008), Milkvetch, Cicer (0.1), Coreopsis, Lanceleaf (sand) (0.1), Coreopsis, Plains (0.01), Blanketflower (0.07), Sunflower, Maximillian (0.1), Flax, blue (0.07), Phacelia, Lacy (0.1), Coneflower, Prairie (Long-headed) (0.02), Susan, Black-eyed (0.01), Small burnet (0.4)

KS PF/QF NESTING AND BROOD REARING MIX (CORNERS 4 CONSERVATION)

A more balanced mix of grass to forbs than NRCS specifications allowing for longer presence of forbs/legumes in seeded area. Includes 19 species and achieves 20 seeds per square foot.

Includes (#s/ac): Bluestem, Big (Kaw) (0.55), Blue grama (0.05), Switchgrass (VNS) (0.6), Bluestem Little (Camper) (0.4), Indiangrass (Cheyenne) (0.41), Leadplant (0.05), Prairie Clover, Purple (0.1), Illinois Bundleflower (Prairie Mimosa) (0.15), Alfalfa (VNS) (0.2), Yarrow (0.01), Beeplant, Rocky Mountain (0.27), Coreopsis, Lanceleaf (sand) (0.08), Coreopsis, Plains (0.02), Indian blanket (0.13), Sunflower, Maximillian (0.1), Flax, blue (0.06), Sainfoin (w pods) (1.74), Coneflower, Prairie (Long-headed) (0.03), Susan, Black-eyed (0.02)

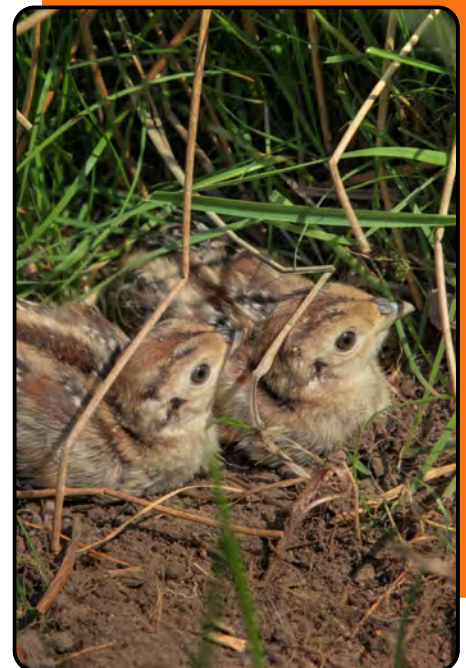

www.PFHabitatStore.com



2024 KS Seed Mixes



KS PF/QF NATIVE POLLINATOR - FORB ONLY MIX W/COMMON MILKWEED

This mix includes 17 species of native wildflowers, including Common Milkweed, achieving 27.87 seeds per square foot.

Includes (#s/ac): Yarrow (0.02), Common Milkweed (0.175), Partridge Pea (0.85), Rocky Mountain Beeplant (0.2), Lanceleaf Coreopsis (0.35), Plains Coreopsis (0.1), White Prairie Clover (0.16), Purple Prairie Clover (0.2), Illinois Bundleflower (0.65), Claspig Coneflower (0.1), Purple Coneflower (0.4), Blanket Flower (0.4), Annual Sunflower (0.5), Maximillian Sunflower (0.25), False Sunflower (0.3), Grayheaded Coneflower (0.1), Black-eyed Susan (0.04)

KS PF/QF NATIVE POLLINATOR - FORB ONLY MIX

Includes 16 native species suitable most regions throughout the state.

Includes (#s/ac): Partridge Pea (0.85), Prairie Clover, White (0.16), Prairie Clover, Purple (0.2), Illinois Bundleflower (Prairie Mimosa) (0.65), Yarrow (0.02), Beeplant, Rocky Mountain (0.2), Coreopsis, Lanceleaf (sand) (0.35), Coreopsis, Plains (0.1), Coneflower, Claspig (0.1), Coneflower, Purple (0.4), Blanketflower (0.4), Sunflower, Annual (0.5), Sunflower, Maximillian (0.25), Sunflower, False (Oxeye) (0.3), Coneflower, Grayheaded (Yellow) (0.1), Susan, Black-eyed (0.04)

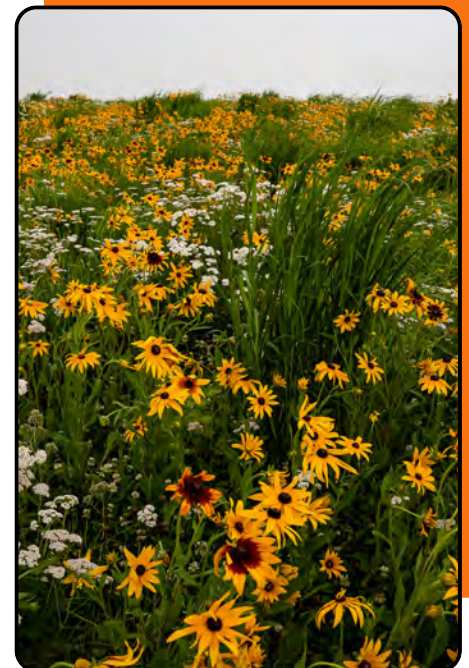

www.PFHabitatStore.com



2024 KS Seed Mixes



KS PF/QF NATIVE POLLINATOR MIX W/GRASS

Includes 17 species- 2 native grasses and 15 forbs.

Includes (#s/ac): Sideoats grama (local, vns) (0.5), Bluestem, Little (VNS) (0.65), Partridge Pea (0.35), Prairie Clover, White (0.1), Prairie Clover, Purple (0.2), Illinois Bundleflower (Prairie Mimosa) (0.5), Yarrow (0.018), Coreopsis, Lanceleaf (sand) (0.2), Coreopsis, Plains (0.03), Coneflower, Claspings (0.07), Coneflower, Purple (0.25), Blanketflower (0.2), Sunflower, Maximillian (0.25), Sunflower, False (Oxeye) (0.15), Coneflower, Grayheaded (Yellow) (0.2), Coneflower, Orange (0.1), Susan, Black-eyed (0.05)

KS PF/QF NATIVE POLLINATOR MIX W/GRASS & COMMON MILKWEED

This mix includes 18 total species in a 75% forb to 25% grass ratio. Including Common Milkweed and grass mix achieves 25 seeds per square foot.

Includes (#s/ac): Sideoats grama (local, vns) (0.5), Bluestem, Little (VNS) (0.7), Partridge Pea (0.35), Prairie Clover, White (0.1), Prairie Clover, Purple (0.2), Illinois Bundleflower (Prairie Mimosa) (0.5), Yarrow (0.018), Milkweed, Common (0.17), Coreopsis, Lanceleaf (sand) (0.2), Coreopsis, Plains (0.03), Coneflower, Claspings (0.07), Coneflower, Purple (0.25), Blanketflower (0.2), Sunflower, Maximillian (0.25), Sunflower, False (Oxeye) (0.15), Coneflower, Grayheaded (Yellow) (0.2), Coneflower, Prairie (0.1), Susan, Black-eyed (0.05)

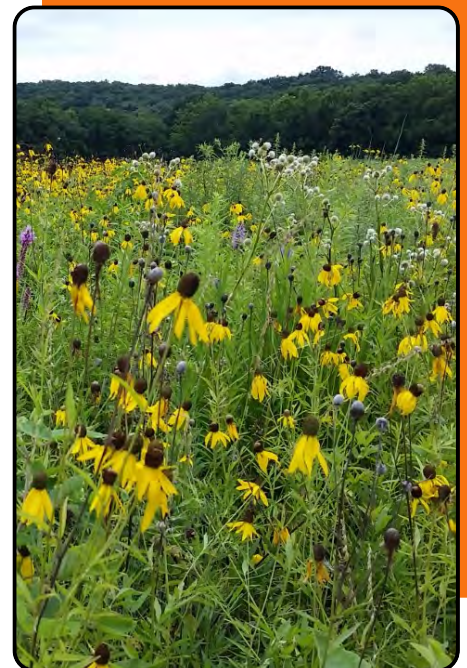

www.PFHabitatStore.com



2024 KS Seed Mixes

KS PF/QF BIODIVERSITY PILOT MIX A



This 23 species mix is designed for the KS Biodiversity Pilot Program. It includes both introduced clovers, alfalfa and Native species.

Includes (#s/ac): Bluestem, Big (VNS) (0.5), Sand lovegrass (0.03), Switchgrass (VNS) (0.22), Indiangrass (local or vns) (0.25), Milkvetch, Canada (0.13), Partridge Pea (0.305), Prairie Clover, White (0.09), Prairie Clover, Purple (0.15), Illinois Bundleflower (Prairie Mimosa) (0.45), Alfalfa (VNS) (0.6), Clover, Red (0.22), Clover, Ladino (0.2), Sagebrush, white (0.005), Milkweed, Butterfly (Butterflyweed) (0.05), Beeplant, Rocky Mountain (0.1), Coreopsis, Plains (0.027), Indian blanket (0.09), Sunflower, Annual (0.15), Sunflower, Maximillian (0.1), Mint, Lemon (0.03), Coneflower, Prairie (Long-headed) (0.1), Susan, Black-eyed (0.04), Vervain, Hoary (0.08), Bulked with Rice Hulls

KS PF/QF BIODIVERSITY PILOT MIX B

This diverse 39 Species native mix is designed for the KS Biodiversity Pilot Program. Mix contains 4 native grass species, 35 native forbs.

Includes (#s/ac): Bluestem, Big (VNS) (0.5), Sand lovegrass (0.03), Switchgrass (VNS) (0.22), Indiangrass (local or vns) (0.25), Leadplant (0.08), Milkvetch, Canada (0.05), Partridge Pea (0.75), Prairie Clover, White (0.05), Prairie Clover, Purple (0.11), Illinois Bundleflower (Prairie Mimosa) (0.45), Lespedeza, Roundhead (Bushclover) (0.05), Yarrow (0.03), Sagebrush, white (0.005), Milkweed, Swamp (Marsh) (0.022), Milkweed, Showy (0.1), Milkweed, Common (0.06), Milkweed, Butterfly (Butterflyweed) (0.03), Boneset, False (0.009), Beeplant, Rocky Mountain (0.25), Coreopsis, Plains (0.009), Coneflower, Clasping (0.05), Blacksamson (Narrow-Leaved Coneflower) (0.015), Daisy, Englemann (0.13), Indian blanket (0.25), Sunflower, Annual (0.2), Sunflower, Maximillian (0.1), Sunflower, Downy (Ashy) (0.01), Sunflower, False (Oxeye) (0.1), Blazingstar, Dotted (Gayfeather) (0.012), Mint, Lemon (0.05), Bergamot, Wild (Prairie Beebalm) (0.011), Mint, Dotted (Spotted Bee Balm) (0.004), Coneflower, Prairie (Long-headed) (0.05), Coneflower, Grayheaded (Yellow) (0.05), Susan, Black-eyed (0.12), Sage, Pitcher (Blue Sage) (0.015), Aster, Heath (0.004), Spiderwort, Prairie (0.007), Vervain, Hoary (0.062), Bulked with Rice Hulls.

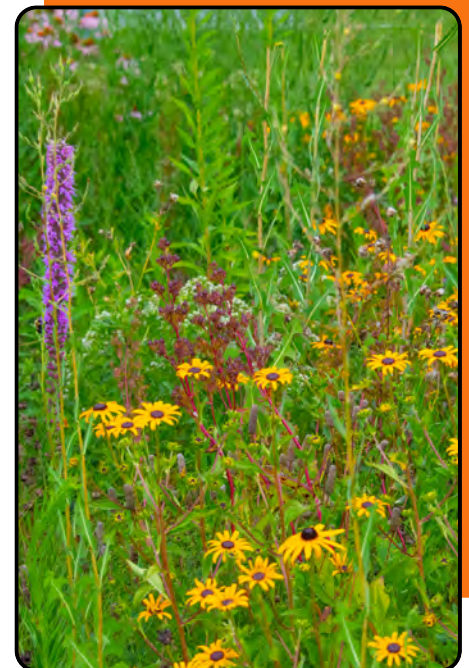

www.PFHabitatStore.com



2024 MN Seed Mixes



Click here to order:

CLICK HERE

Partners click here to order:

CLICK HERE



www.PFHabitatStore.com



2024 MN Seed Mixes

MN PF 327 UPLAND



This mix designed by wildlife professionals to meet the MN 327 Standard. It is appropriate for CP2, CP23A, CP4D, CP28, CP37 and CP38E practices for the CRP and CREP programs. It includes a 32 species balanced blend of native grasses and wildflowers.

Includes (#s/ac): Bluestem, Big (VNS) (0.4), Sideoats grama (local, vns) (1.25), Blue grama (0.2), Bluestem, Little (VNS) (0.79), Indiangrass (local or vns) (0.44), Leadplant (0.02), Milkvetch, Canada (0.036875), Partridge Pea (0.1), Prairie Clover, White (0.025), Prairie Clover, Purple (0.0375), Illinois Bundleflower (Prairie Mimosa) (0.1875), Lespedeza, Roundhead (Bushclover) (0.0625), Hyssop, Fragrant Giant(anise) (Blue Giant) (0.005), Milkweed, Common (0.054375), Coreopsis, Lanceleaf (sand) (0.0375), Sunflower, Maximillian (0.02), Sunflower, False (Oxeye) (0.01875), Lobelia, great blue (0.009375), Bergamot, Wild (Prairie Beebalm) (0.04), Evening primrose, Common (0.075), Goldenrod, Stiff (Rigid) (0.009375), Beardtongue, Foxglove (Smooth penstemon) (0.01), Beardtongue, Large (shell leaf) (0.03125), Cinquefoil, prairie (potentilla) (0.02), Mint, Mountain (Common) (Virginia) (0.005), Coneflower, Grayheaded (Yellow) (0.03125), Susan, Black-eyed (0.1), Goldenrod, Showy (0.005), Aster, Smooth Blue (0.00625), Aster, New England (0.015625), Vervain, Hoary (0.01), Culver's Root (0.01), Alexander, Golden (0.03125)

MN PF 327 DRY-MESIC

Mix designed to provide good wildlife habitat and meet MN NRCS 327 standard for dry to mesic soils. Appropriate for CP2, CP4D, CP23A, CP28, CP37 and CP38E/SAFE practices for the CRP and CREP programs.

Includes (#s/ac): Bluestem, Big (VNS) (0.5), Sideoats grama (local, vns) (1.1), Blue grama (0.25), Switchgrass (VNS) (0.33), Bluestem, Little (VNS) (1.2), Indiangrass (local or vns) (1), Dropseed, Tall Composite (Rough) (0.25), Milkvetch, Canada (0.03125), Prairie Clover, Purple (0.03125), Illinois Bundleflower (Prairie Mimosa) (0.1875), Hyssop, Fragrant Giant(anise) (Blue Giant) (0.005), Sunflower, Maximillian (0.0125), Evening primrose, Common (0.02), Beardtongue, Foxglove (Smooth penstemon) (0.009375), Cinquefoil, prairie (potentilla) (0.015), Susan, Black-eyed (0.046875), Goldenrod, Showy (0.00625), Aster, Smooth Blue (0.014375), Vervain, Hoary (0.023125), Culver's Root (0.0025)



www.PFHabitatStore.com



2024 MN Seed Mixes

MN PF 327 WET

This 22 species mix is designed to meet MN NRCS 327 standards for wet mesic soil types and appropriate for CP2, CP23A, CP4D, CP27, CP37 and CP38E/SAFE practices for the CRP and CREP programs.

Includes (#s/ac): Bluestem, Big (VNS) (1.63), Wheatgrass, Slender (0.7), Wildrye, Virginia (cool season) (1), Switchgrass (VNS) (0.29), Bluestem, Little (VNS) (0.5), Indiangrass (local or vns) (1.5), Dropseed, Tall Composite (Rough) (0.13), Prairie Clover, Purple (0.05625), Illinois Bundleflower (Prairie Mimosa) (0.075), Tick-trefoil, Showy (Canada) (0.053125), Hyssop, Fragrant Giant(anise) (Blue Giant) (0.00625), Joe-Pye Weed, Spotted (Spotted Trumpetweed) (0.0125), Sneezeweed (0.05), Sunflower, Maximillian (0.04375), Blazingstar, Prairie (Thickspike) (0.090625), Lobelia, great blue (0.0025), Bergamot, Wild (Prairie Beebalm) (0.03125), Goldenrod, Stiff (Rigid) (0.021875), Coneflower, Grayheaded (Yellow) (0.09375), Susan, Black-eyed (0.05625), Aster, New England (0.01), Vervain, Blue (0.025)



MN PF 327 Milestone Tolerant

This 20 species mix is designed to meet MN NRCS 327 standards for wet mesic to dry soil types and appropriate for CP2, CP23A, CP4D, CP27, CP37 and CP38E/SAFE practices for the CRP and CREP programs.

Includes (#s/ac): Bluestem, Big (VNS) (0.8), Sideoats grama (local, vns) (1.5), Blue grama (0.35), Wheatgrass, Slender (0.8), Wildrye, Virginia (cool season) (0.75), Switchgrass (VNS) (0.35), Bluestem, Little (VNS) (0.5), Indiangrass (local or vns) (0.4), Dropseed, Tall Composite (Rough) (0.25), Leadplant (0.01), Milkvetch, Canada (0.03), Prairie Clover, Purple (0.03125), Milkweed, Common (0.025), Sunflower, False (Oxeye) (0.0625), Bergamot, Wild (Prairie Beebalm) (0.05), Cinquefoil, prairie (potentilla) (0.00625), Susan, Black-eyed (0.0625), Vervain, Blue (0.040625), Vervain, Hoary (0.015), Alexander, Golden (0.03125)



www.PFHabitatStore.com



2024 MN Seed Mixes

MN PF 327 POLLINATOR

This 30 species mix is designed to meet MN NRCS 327 standards for mesic to dry soil types and appropriate for CP2 and CP42 practices for CRP.

Includes (#s/ac): Bluestem, Big (VNS) (0.2), Sideoats grama (local, vns) (0.45), Bluestem, Little (VNS) (0.4), Indiangrass (local or vns) (0.3), Dropseed, Tall Composite (Rough) (0.19), Leadplant (0.045), Milkvetch, Canada (0.0625), Partridge Pea (0.4), Prairie Clover, White (0.03125), Prairie Clover, Purple (0.08), Hyssop, Fragrant Giant(anise) (Blue Giant) (0.06), Milkweed, Common (0.0375), Coneflower, Purple (0.125), Sunflower, Maximillian (0.01), Sunflower, False (Oxeye) (0.005), Blazingstar, Prairie (Thickspike) (0.005), Lobelia, great blue (0.015), Bergamot, Wild (Prairie Beebalm) (0.1), Evening primrose, Common (0.1), Goldenrod, Stiff (Rigid) (0.005), Beardtongue, Foxglove (Smooth penstemon) (0.05), Mint, Mountain (Common) (Virginia) (0.00625), Coneflower, Grayheaded (Yellow) (0.08), Susan, Black-eyed (0.1), Goldenrod, Showy (0.00625), Aster, Smooth Blue (0.00625), Spiderwort, Ohio (Common) (0.015), Vervain, Blue (0.08), Vervain, Hoary (0.015), Culver's Root (0.01), Alexander, Golden (0.015)



MN PF 327 Monarch CP2, CP42

A diverse 22 species mix specifically designed to provide excellent monarch habitat, meet the MN NRCS 327 CP42 Monarch / CP2 Monarch Food Plot Habitat standard and great cover for pheasants.

Includes (#s/ac): Bluestem, Big (VNS) (0.45), Sideoats grama (local, vns) (0.5), Bluestem, Little (VNS) (0.4), Dropseed, Tall Composite (Rough) (0.19), Leadplant (0.015), Prairie Clover, White (0.1), Milkweed, Common (0.36), Boneset, Common (0.025), Joe-Pye Weed, Spotted (Spotted Trumpetweed) (0.05), Sunflower, Maximillian (0.03), Sunflower, False (Oxeye) (0.015), Blazingstar, Prairie (Thickspike) (0.005), Lobelia, great blue (0.029375), Bergamot, Wild (Prairie Beebalm) (0.19), Goldenrod, Stiff (Rigid) (0.05), Beardtongue, Foxglove (Smooth penstemon) (0.03), Beardtongue, Large (shell leaf) (0.02), Susan, Black-eyed (0.155), Aster, Smooth Blue (0.03), Spiderwort, Ohio (Common) (0.005), Vervain, Hoary (0.035), Culver's Root (0.01)



www.PFHabitatStore.com



2024 MN Seed Mixes



MN PF 327 CP1 INTRODUCED

This 8 species mix is designed to meet the MN NRCS requirement for the 327 Standard for Introduced Grass and Legumes on most soil types. It is appropriate for CRP-CP1 and CP-38E/SAFE practices.

Includes (#s/ac): Orchardgrass (0.36), Alfalfa (VNS) (0.8), Switchgrass (VNS) (0.4), Western Wheatgrass (1.42), Timothy (0.18), Alsike Clover (0.3), Red Clover (0.6), Ladino Clover (0.25)

MN PF 643 TALLGRASS DRY-MESIC

This 26 species mix is designed to meet MN NRCS 643 standards for dry to mesic soil types and appropriate for CP23A, CP25/CP38E, CP27/28 and CP37 practices for the CRP and CREP programs.

Includes (#s/ac): Bluestem, Big (VNS) (0.8), Sideoats grama (local, vns) (0.8), Blue grama (0.2), Switchgrass (VNS) (0.1), Bluestem, Little (VNS) (0.7), Indiangrass (local or vns) (0.75), Dropseed, Tall Composite (Rough) (0.2), Milkvetch, Canada (0.09375), Prairie Clover, White (0.03125), Prairie Clover, Purple (0.125), Illinois Bundleflower (Prairie Mimosa) (0.125), Hyssop, Fragrant Giant(anise) (Blue Giant) (0.01), Milkweed, Common (0.03125), Coreopsis, Lanceleaf (sand) (0.0625), Sunflower, Maximillian (0.0625), Bergamot, Wild (Prairie Beebalm) (0.025), Evening primrose, Common (0.0725), Goldenrod, Stiff (Rigid) (0.006875), Beardtongue, Foxglove (Smooth penstemon) (0.0125), Cinquefoil, prairie (potentilla) (0.025), Coneflower, Grayheaded (Yellow) (0.03125), Susan, Black-eyed (0.08), Goldenrod, Showy (0.003125), Aster, Smooth Blue (0.00625), Vervain, Hoary (0.01875), Culver's Root (0.00625)

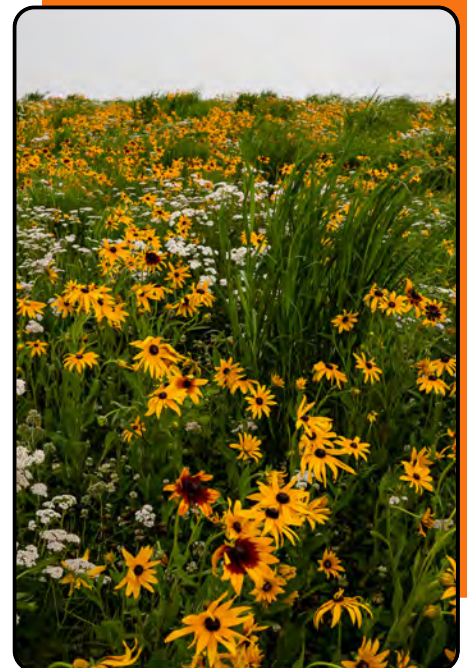

www.PFHabitatStore.com



2024 MN Seed Mixes

MN PF 643 TALLGRASS WET



This mix is designed to meet MN NRCS 643 standards for wet soil types and appropriate for CP23A, CP25/CP38E, CP27/28 and CP37 practices for the CRP and CREP programs. Mix contains 23 species. Species origin appropriate for counties south of highway 212.

Includes (#s/ac): Bluestem, Big (VNS) (1.25), Wheatgrass, Slender (0.4), Wildrye, Virginia (cool season) (0.9), Switchgrass (VNS) (0.12), Bluestem, Little (VNS) (0.9), Indiangrass (local or vns) (1.15), Partridge Pea (0.17), Prairie Clover, Purple (0.09375), Illinois Bundleflower (Prairie Mimosa) (0.1875), Tick-trefoil, Showy (Canada) (0.05), Milkweed, Swamp (Marsh) (0.03125), Joe-Pye Weed, Spotted (Spotted Trumpetweed) (0.005), Sneezeweed (0.0375), Sunflower, Maximillian (0.025), Sunflower, False (Oxeye) (0.05), Lobelia, great blue (0.015), Bergamot, Wild (Prairie Beebalm) (0.0625), Goldenrod, Stiff (Rigid) (0.005), Mint, Mountain (Common) (Virginia) (0.003125), Coneflower, Grayheaded (Yellow) (0.05), Susan, Black-eyed (0.088125), Vervain, Blue (0.08), Alexander, Golden (0.025)

MN PF CP21 Filter Strip (native)

This mix designed by our wildlife professionals to meet the MN NRCS 393 standard for the Native CRP - CP21 Filter Strip practice on most soils and provide quality habitat for pheasants and other wildlife. Mix contains 7 grass species.

Includes (#s/ac): Bluestem, Big (VNS) (1.5), Sideoats grama (local, vns) (2), Blue grama (0.6), Wheatgrass, Slender (1.5), Switchgrass (VNS) (1), Bluestem, Little (VNS) (1.5), Indiangrass (local or vns) (1.5)



www.PFHabitatStore.com



2024 MN Seed Mixes



MN PF CP21 FILTER STRIP (INTRODUCED)

This 5 species mix designed by our wildlife professionals to meet the MN NRCS 393 standard for the Introduced CRP - CP21 Filter Strip practice on most soils and provide quality habitat for pheasants and other wildlife.

Includes (#s/ac): Alfalfa (VNS) (1), Alsike Clover (0.25), Red Clover (0.25), Redtop (0.3), Timothy (0.4)

MN CP43 PRAIRIE STRIPS MIX

This 28 species mix is designed to meet MN NRCS standards for CP43 Prairie Strips under the MN NRCS 327 Standard.

Includes (#s/ac): Bluestem, Big (VNS) (0.5), Sideoats grama (local, vns) (1), Blue grama (0.25), Wheatgrass, Slender (0.4), Switchgrass (VNS) (0.2), Bluestem, Little (VNS) (1), Indiangrass (local or vns) (0.5), Dropseed, Tall Composite (Rough) (0.2), Milkvetch, Canada (0.04), Partridge Pea (0.035), Prairie Clover, White (0.04), Prairie Clover, Purple (0.05), Tick-trefoil, Showy (Canada) (0.15), Milkweed, Common (0.05625), Sunflower, Maximillian (0.02), Sunflower, False (Oxeye) (0.07), Bergamot, Wild (Prairie Beebalm) (0.03), Evening primrose, Common (0.040625), Goldenrod, Stiff (Rigid) (0.05), Beardtongue, Foxglove (Smooth penstemon) (0.03), Coneflower, Grayheaded (Yellow) (0.04), Susan, Black-eyed (0.05), Goldenrod, Showy (0.01), Aster, Smooth Blue (0.02), Aster, New England (0.01), Vervain, Hoary (0.05), Culver's Root (0.003125), Alexander, Golden (0.01125)

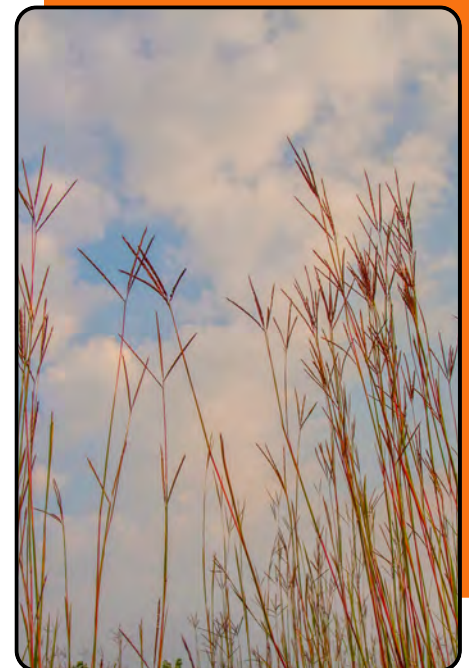

www.PFHabitatStore.com



2024 MN Seed Mixes



MN PF INTRODUCED HONEY BEE

Mix designed specifically for honeybees. Does not meet state NRCS standards and should not be used as part of a CRP project. Contains 11 species at 8.42 PLS #s per acre 38.9 seeds/ft² 85% wildflowers.

Includes (#s/ac): Rice Hulls (filler) (10), Sideoats grama (local, vns) (0.3), Wheatgrass, Slender (0.4), Bluestem, Little (VNS) (0.5), Alfalfa (VNS) (0.5), Clover, Alsike (0.4), Clover, Crimson (2), Clover, Red (1), Clover, Ladino (0.4), Coreopsis, Plains (0.2), Indian blanket (0.8), Sunflower, Maximillian (0.06), Sainfoin (w pods) (2.4), Phacelia, Lacy (0.46), Susan, Black-eyed (0.2),

MINNESOTA WILDFLOWER UPGRADE

Add this mix of 19 high value wildflowers to your CRP mix to increase diversity and enhance your project for pollinators. Also, can be broadcast after a prescribed burn to enhance old, degraded CRP. Not designed to meet any particular standard.

Includes (#s/ac): Common Milkweed (0.03125), Swamp Milkweed (0.03125), Lanceleaf Coreopsis (0.00625), Showy Tick-trefoil (0.0625), Pale Purple Coneflower (0.03125), Rattlesnake Master (0.0625), Prairie Sunflower (0.00625), Roundhead Lespedeza (0.03125), Prairie Blazingstar (0.03125), Stiff Goldenrod (0.0125), Large Beardtongue (0.00625), Prairie Cinquefoil (0.00625), Compass Plant (0.03125), Cup Plant (0.0625), Purple Prairie Clover (0.033125), Smooth Blue Aster (0.03125), New England Aster (0.019375), Ironweed (0.01875), Culver's Root (0.000625)



www.PFHabitatStore.com



2024 MO Seed Mixes



[Click here to order:](#)

CLICK HERE

[Partners click here to order:](#)

CLICK HERE



www.PFHabitatStore.com



2024 MO Seed Mixes

MO WINTER COVER



This 14 species mix designed to meet the Missouri NRCS standard and provide bedding and winter cover for deer and pheasants in Missouri.

Includes (#s/ac): Wild Bergamot (0.02), Grayheaded Coneflower (0.05), Purple Coneflower (0.1), Stiff Goldenrod (0.01), Common Milkweed (0.03), Partridge Pea (0.7), Downy Sunflower (0.1), False Sunflower (0.1), Black-eyed Susan (0.01), Big Bluestem (0.7), Little Bluestem (0.4), Indiangrass (0.6), Switchgrass (VNS) (0.5), Virginia Wildrye (0.7)

MO NESTING COVER

This 22 species mix is designed to meet the Missouri NRCS standard and provide nesting cover for Quail and other successional species.

Includes (#s/ac): Golden Alexander (0.04), New England Aster (0.01), Foxglove Beardtongue (0.01), Wild Bergamot (0.04), Grayheaded Coneflower (0.1), Purple Coneflower (0.25), Lanceleaf Coreopsis (0.2), Plains Coreopsis (0.006), Culver's Root (0.003), Showy Goldenrod (0.005), Stiff Goldenrod (0.01), Common Milkweed (0.02), Swamp Milkweed (0.01), Narrowleaf Mountain Mint (0.003), Partridge Pea (0.4), Purple Prairie Clover (0.1), False Sunflower (0.1), Black-eyed Susan (0.025), Hoary Vervain (0.09), Little Bluestem (1), Sideoats Grama (1.2), Butterfly Milkweed IA (0.01)



www.PFHabitatStore.com



2024 MO Seed Mixes

MO WILDLIFE FIREBREAK



This 4 species mix is great for establishing burn breaks around your high diversity cover and providing good nesting and brood-rearing cover for upland birds.

Includes (#s/ac): Alfalfa (VNS) (0.3), Clover, Alsike (1), Clover, Red (2), Clover, Ladino (1)

MO CP42 MONARCH FORB ONLY (SU 56 AND 57)

This 20 species Forb Only mix designed to meet MO NRCS CP38E-42, Mix example 24 standards for SU 56 and 57 using the 420 standard. Intended for use on slopes less than 5%.

Includes (#s/ac): Golden Alexander (0.1), New England Aster (0.03), Foxglove Beardtongue (0.025), Wild Bergamot (0.06), Prairie Blazingstar (0.045), Grayheaded Coneflower (0.18), Purple Coneflower (0.5), Lanceleaf Coreopsis (0.25), Culver's Root (0.006), Showy Goldenrod (0.02), Stiff Goldenrod (0.06), Common Milkweed (0.325), Narrowleaf Mountain Mint (0.007), Partridge Pea (0.14), Purple Prairie Clover (0.27), Downy Sunflower (0.02), False Sunflower (0.35), Black-eyed Susan (0.049), Hoary Vervain (0.14), Butterfly Milkweed IA (0.08)



www.PFHabitatStore.com



2024 MO Seed Mixes

MO CP38E-42 MIX 25 MONARCH SU 56 AND 57



This 22 species mix designed to meet the MO NRCS CP38E-42, example 25 Bobwhite Quail and Monarch Butterfly practice in the 420 standard for Sign Up 56 and 57 on slopes < 5%.

Includes (#s/ac): Common Milkweed (0.44), Butterfly Milkweed IA (0.15), Sideoats Grama (0.73), Partridge Pea (0.19), Lanceleaf Coreopsis (0.35), Purple Prairie Clover (0.15), Purple Coneflower (0.7), Downy Sunflower (0.017), False Sunflower (0.06), Prairie Blazingstar (0.05), Wild Bergamot (0.075), Stiff Goldenrod (0.09), Foxglove Beardtongue (0.05), Narrowleaf Mountain Mint (0.004), Grayheaded Coneflower (0.1), Black-eyed Susan (0.064), Little Bluestem (0.724), Showy Goldenrod (0.012), New England Aster (0.02), Hoary Vervain (0.135), Culver's Root (0.004), Golden Alexander (0.05)

MO CP38E-42 MIX 26 MONARCH SU 56 AND 57

This 22 species mix designed to meet the MO NRCS Safe CP38E-42, example 26 Bobwhite Quail and Monarch Butterfly practice in the 420 standard for Sign Up 56 and 57 on slopes >/= 5%.

Includes (#s/ac): Common Milkweed (0.55), Butterfly Milkweed IA (0.244), Sideoats Grama (1.094), Partridge Pea (0.24), Lanceleaf Coreopsis (0.28), Purple Prairie Clover (0.22), Purple Coneflower (0.8), Downy Sunflower (0.06), False Sunflower (0.6), Prairie Blazingstar (0.02), Wild Bergamot (0.13), Stiff Goldenrod (0.1), Foxglove Beardtongue (0.03), Narrowleaf Mountain Mint (0.008), Grayheaded Coneflower (0.1), Black-eyed Susan (0.1), Little Bluestem (1.086), Showy Goldenrod (0.02), New England Aster (0.04), Hoary Vervain (0.27), Culver's Root (0.013), Golden Alexander (0.04)



www.PFHabitatStore.com



2024 MO Seed Mixes

MO CP42 POLLINATOR FORB ONLY (SU 54,56 & 58)

This 20 species mix designed to meet MO CP42 Pollinator Standard, mix example 1 for Sign Up 54 and Mix example 17 for Sign Up 56 and 58 on slopes less than 5%. Includes only forbs.

Includes (#s/ac): Golden Alexander (0.05), New England Aster (0.02), Foxglove Beardtongue (0.05), Wild Bergamot (0.065), Grayheaded Coneflower (0.2), Purple Coneflower (0.5), Lanceleaf Coreopsis (0.35), Culver's Root (0.005), Showy Goldenrod (0.02), Stiff Goldenrod (0.085), Common Milkweed (0.05), Swamp Milkweed (0.06), Narrowleaf Mountain Mint (0.002), Partridge Pea (0.14), Purple Prairie Clover (0.15), Downy Sunflower (0.015), False Sunflower (0.4), Black-eyed Susan (0.049), Hoary Vervain (0.15), Butterfly Milkweed IA (0.03)

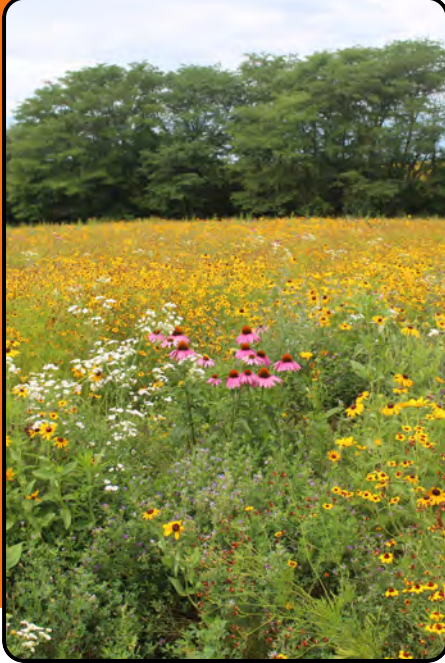

MO CP42-18 SU 56/58 & 59/60 MIX

This 22 species mix designed to meet the MO NRCS CP42, example 18 Pollinator practice for Sign Up 56 and 58 on slopes < 5%.

Includes (#s/ac): Common Milkweed (0.072), Swamp Milkweed (0.07), Butterfly Milkweed IA (0.015), Sideoats Grama (0.73), Partridge Pea (0.165), Lanceleaf Coreopsis (0.35), Purple Prairie Clover (0.15), Purple Coneflower (0.7), Downy Sunflower (0.03), False Sunflower (0.04), Wild Bergamot (0.07), Stiff Goldenrod (0.07), Foxglove Beardtongue (0.05), Narrowleaf Mountain Mint (0.003), Grayheaded Coneflower (0.2), Black-eyed Susan (0.06), Little Bluestem (0.724), Showy Goldenrod (0.02), New England Aster (0.025), Hoary Vervain (0.17), Culver's Root (0.003), Golden Alexander (0.06)



www.PFHabitatStore.com



2024 MO Seed Mixes

MO CP42-19 SU 56 AND 58 MIX

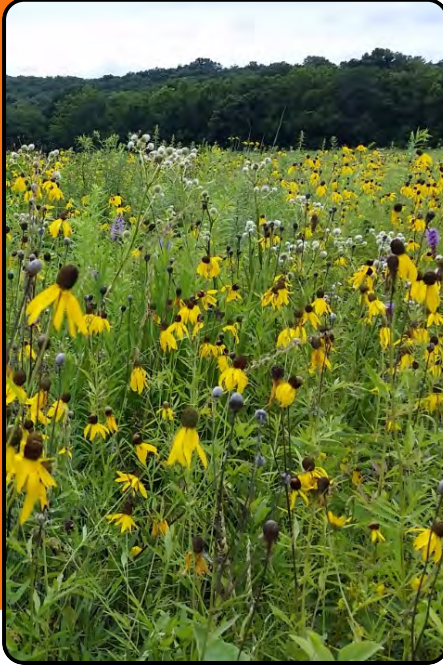

This 22 species mix designed to meet the MO NRCS CP42, example 19 Pollinator practice for Sign Up 56 and 58 on slopes $\geq 5\%$. 40 seeds per square foot.

Includes (#s/ac): Common Milkweed (0.06), Swamp Milkweed (0.04), Butterfly Milkweed IA (0.06), Sideoats Grama (1.094), Partridge Pea (0.27), Lanceleaf Coreopsis (0.5), Purple Prairie Clover (0.25), Purple Coneflower (0.8), Downy Sunflower (0.018), False Sunflower (0.6), Wild Bergamot (0.099), Stiff Goldenrod (0.12), Foxglove Beardtongue (0.04), Narrowleaf Mountain Mint (0.01), Grayheaded Coneflower (0.29), Black-eyed Susan (0.075), Little Bluestem (1.086), Showy Goldenrod (0.02), New England Aster (0.04), Hoary Vervain (0.2), Culver's Root (0.01), Golden Alexander (0.1)

MO CP1-1 SU 56 AND 58 MIX

This 24 species mix is designed to meet Missouri requirements for general CRP sign up 56 and 58 CP1, mixture example 1 when drilled. For broadcast seeding, must increase the rate by 1.5 times.

Includes (#s/ac): Redtop (0.17), Common Milkweed (0.03), Swamp Milkweed (0.03), Butterfly Milkweed IA (0.03), Partridge Pea (0.14), Lanceleaf Coreopsis (0.1), Plains Coreopsis (0.002), Orchardgrass (1.435), Purple Prairie Clover (0.125), Purple Coneflower (0.3), False Sunflower (0.04), Annual Lespedeza (1.46), Wild Bergamot (0.068), Stiff Goldenrod (0.04), Foxglove Beardtongue (0.02), Timothy (0.465), Narrowleaf Mountain Mint (0.004), Grayheaded Coneflower (0.1), Black-eyed Susan (0.05), Showy Goldenrod (0.01), New England Aster (0.02), Hoary Vervain (0.05), Culver's Root (0.002), Golden Alexander (0.055)



www.PFHabitatStore.com



2024 MO Seed Mixes

MO CRP CP1-2 SU 56 AND 58 MIX



This 5 species mix is based on the NRCS CRP mix recommendations for CP1, mixture example 2 for permanent introduced grasses and legumes using the 327 standard for CRP sign-up 56 and 58. The rates shown are per acre for drilling the mix. Order 1.5 times the rate for broadcasting.

Includes (#s/ac): Alfalfa (VNS) (1.54), Annual Lespedeza (1.095), Orchardgrass (1.23), Redtop (0.17), Timothy (0.775)

MO CP2-6 SU 56 AND 58 MIX

This 23 species mix is based on the NRCS CRP mix recommendations for CP2, mix example 6 for sign up 56 and 58 on sites with an EI \geq 8. This rate is for drilled seeding. For broadcast seeding, use 1.5 times the rate.

Includes (#s/ac): Common Milkweed (0.03), Swamp Milkweed (0.013), Butterfly Milkweed IA (0.03), Sideoats Grama (2.2), Partridge Pea (0.135), Lanceleaf Coreopsis (0.25), Plains Coreopsis (0.001), Purple Prairie Clover (0.125), Purple Coneflower (0.4), Canada Wildrye (1.53), False Sunflower (0.3), Wild Bergamot (0.053), Stiff Goldenrod (0.06), Foxglove Beardtongue (0.027), Narrowleaf Mountain Mint (0.005), Grayheaded Coneflower (0.15), Black-eyed Susan (0.06), Little Bluestem (2.19), Showy Goldenrod (0.01), New England Aster (0.01), Hoary Vervain (0.1), Culver's Root (0.005), Golden Alexander (0.05)



www.PFHabitatStore.com



2024 MO Seed Mixes

MO CP2-7 SU 56 AND 58 MIX



This 24 species mix is based on the NRCS CRP mix recommendations for CP2, mixture example 7 for permanent native grasses and legumes using the 327 standard for CRP sign-up 56 and 58. Mix designed for projects with an EI \geq 8. Seeding rates based on drilling. For broadcasting, multiply rate by 1.5.

Includes (#s/ac): Common Milkweed (0.03), Swamp Milkweed (0.01), Butterfly Milkweed IA (0.02), Sideoats Grama (1.65), Partridge Pea (0.445), Lanceleaf Coreopsis (0.3), Plains Coreopsis (0.001), Purple Prairie Clover (0.15), Purple Coneflower (0.5), Virginia Wildrye (2.088), False Sunflower (0.05), Wild Bergamot (0.05), Stiff Goldenrod (0.05), Switchgrass (VNS) (1.206), Foxglove Beardtongue (0.03), Narrowleaf Mountain Mint (0.001), Grayheaded Coneflower (0.179), Black-eyed Susan (0.07), Little Bluestem (1.095), Showy Goldenrod (0.02), New England Aster (0.007), Hoary Vervain (0.09), Culver's Root (0.003), Golden Alexander (0.057)

MO CP2-8 SU 56,57, & 58 MIX

This 23 species mix is based on the NRCS CRP mix recommendations for CP2, mixture example 8 for permanent native grasses and legumes using the 327 standard for CRP sign-up 56 and 58. Mix designed for projects with an EI \geq 8. Seeding rates based on drilling. For broadcasting, multiply rate by 1.5.

Includes (#s/ac): Bluestem, Big (VNS) (2.42), Wildrye, Virginia (cool season) (4.35), Switchgrass (VNS) (1.34), Partridge Pea (0.14), Prairie Clover, Purple (0.125), Milkweed, Swamp (Marsh) (0.015), Milkweed, Common (0.03), Butterfly Milkweed (Iowa) (0.03), Coreopsis, Lanceleaf (sand) (0.25), Coreopsis, Plains (0.001), Coneflower, Purple (0.4), Sunflower, False (Oxeye) (0.3), Bergamot, Wild (Prairie Beebalm) (0.053), Goldenrod, Stiff (Rigid) (0.06), Beardtongue, Foxglove (Smooth penstemon) (0.02), Mint, Narrowleaf Mountain (Slender) (0.005), Coneflower, Grayheaded (Yellow) (0.15), Susan, Black-eyed (0.06), Goldenrod, Showy (0.01), Aster, New England (0.02), Vervain, Hoary (0.1), Culver's Root (0.005), Alexander, Golden (0.05)



www.PFHabitatStore.com



2024 MO Seed Mixes

MO CP4D-11 SU 56 AND 58 MIX



This 23 species mix is based on the MO NRCS CRP mix recommendations for CP4D, mixture example 11 for permanent wildlife cover using the 327 standard for CRP sign-up 56 and 58. Mix designed for projects with EI of less than 8. This mix can also be used for CP2 plantings on sites with an EI <8. Seed rates based on drilling, for broadcast seeding multiply rate by 1.5.

Includes (#s/ac): Common Milkweed (0.04), Swamp Milkweed (0.02), Butterfly Milkweed IA (0.03), Sideoats Grama (1.87), Partridge Pea (0.3), Lanceleaf Coreopsis (0.25), Plains Coreopsis (0.001), Purple Prairie Clover (0.125), Purple Coneflower (0.4), Canada Wildrye (1.53), False Sunflower (0.3), Wild Bergamot (0.07), Stiff Goldenrod (0.07), Foxglove Beardtongue (0.05), Narrowleaf Mountain Mint (0.006), Grayheaded Coneflower (0.2), Black-eyed Susan (0.06), Little Bluestem (1.825), Showy Goldenrod (0.02), New England Aster (0.02), Hoary Vervain (0.15), Culver's Root (0.006), Golden Alexander (0.05)

MO CP4D-13 SU 56 AND 58 MIX

This 23 species mix is based on the MO NRCS CRP mix recommendations for CP4D, mixture example 13 for permanent wildlife cover using the 327 standard for CRP sign-up 56 and 58. Mix designed for projects with EI \geq 8. Seed rates based on drilling, for broadcast seeding multiply rate by 1.5.

Includes (#s/ac): Common Milkweed (0.03), Swamp Milkweed (0.025), Butterfly Milkweed IA (0.02), Sideoats Grama (2.75), Partridge Pea (0.15), Lanceleaf Coreopsis (0.15), Plains Coreopsis (0.001), Purple Prairie Clover (0.129), Purple Coneflower (0.4), False Sunflower (0.21), Alfalfa (VNS) (0.77), Wild Bergamot (0.035), Stiff Goldenrod (0.05), Foxglove Beardtongue (0.015), Narrowleaf Mountain Mint (0.003), Grayheaded Coneflower (0.1), Black-eyed Susan (0.05), Little Bluestem (2.555), Showy Goldenrod (0.01), New England Aster (0.01), Hoary Vervain (0.07), Culver's Root (0.003), Golden Alexander (0.03)

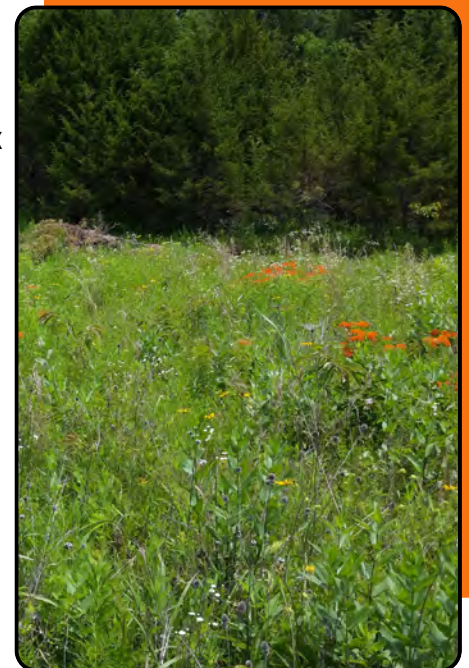

www.PFHabitatStore.com



2024 MO Seed Mixes

MO CP38E-4D MIX 21 SU 57



This 24 species mix is based on the MO NRCS CRP mix recommendations for CP 38E-CP4D, mixture example 21 for permanent wildlife habitat for Bobwhite Quail and Monarch Butterfly Habitat Restoration using the 327 standard for CRP sign-up 57. Mix designed for projects with EI of > or = 8, all sites. Seed rates based on drilling, for broadcast seeding multiply rate by 1.5.

Includes (#s/ac): Common Milkweed (0.04), Swamp Milkweed (0.21), Butterfly Milkweed IA (0.04), Sideoats Grama (1.98), Partridge Pea (0.3), Lanceleaf Coreopsis (0.25), Plains Coreopsis (0.001), Purple Prairie Clover (0.125), Purple Coneflower (0.4), Canada Wildrye (1.53), Virginia Wildrye (3.828), False Sunflower (0.3), Wild Bergamot (0.07), Stiff Goldenrod (0.07), Foxglove Beardtongue (0.05), Narrowleaf Mountain Mint (0.003), Grayheaded Coneflower (0.2), Black-eyed Susan (0.06), Little Bluestem (1.825), Showy Goldenrod (0.02), New England Aster (0.02), Hoary Vervain (0.15), Culver's Root (0.005), Golden Alexander (0.05)

MO CP33-44 BWQ/MONARCH SU 55 AND 57 MIX

This 22 species mix is based on the MO NRCS CRP mix recommendations for CP33- Habitat Buffers for Upland Birds including Bobwhite Quail/ Monarch Habitat Safe, mixture 44 on slopes < 5% for sign up 55 and 57.

Includes (#s/ac): Common Milkweed (0.3), Butterfly Milkweed IA (0.1), Sideoats Grama (0.83), Partridge Pea (0.11), Lanceleaf Coreopsis (0.2), Purple Prairie Clover (0.15), Purple Coneflower (0.04), Downy Sunflower (0.017), False Sunflower (0.065), Prairie Blazingstar (0.02), Wild Bergamot (0.06), Stiff Goldenrod (0.031), Foxglove Beardtongue (0.025), Narrowleaf Mountain Mint (0.004), Grayheaded Coneflower (0.07), Black-eyed Susan (0.046), Little Bluestem (0.9), Showy Goldenrod (0.012), New England Aster (0.01), Hoary Vervain (0.05), Culver's Root (0.004), Golden Alexander (0.05)



www.PFHabitatStore.com



2024 MO Seed Mixes

MO CP33-47 BWQ/MONARCH SU 55 AND 57 MIX



This 22 species mix is based on the MO NRCS CRP mix recommendations for CP33- Habitat Buffers for Upland Birds including Bobwhite Quail/ Monarch Habitat Safe, mixture 47 on slopes $\geq 5\%$ for sign up 55 and 57.

Includes (#s/ac): Common Milkweed (0.58), Butterfly Milkweed IA (0.22), Sideoats Grama (2.2), Partridge Pea (0.3), Lanceleaf Coreopsis (0.25), Purple Prairie Clover (0.22), Purple Coneflower (0.055), Downy Sunflower (0.033), False Sunflower (0.4), Prairie Blazingstar (0.02), Wild Bergamot (0.051), Stiff Goldenrod (0.07), Foxglove Beardtongue (0.029), Narrowleaf Mountain Mint (0.002), Grayheaded Coneflower (0.1), Black-eyed Susan (0.09), Little Bluestem (2.92), Showy Goldenrod (0.01), New England Aster (0.01), Hoary Vervain (0.05), Culver's Root (0.001), Golden Alexander (0.041)



www.PFHabitatStore.com



2024 ND Seed Mixes



NORTH DAKOTA

Click here to order:

CLICK HERE

Partners click here to order:

CLICK HERE



www.PFHabitatStore.com



2024 ND Seed Mixes



ND PF CRP CP1

This 4 species mix is designed in the NRCS ND CP9 Seed Calculator to meet Standards in the Herbaceous Vegetation Establishment Guide and is appropriate for CRP practices.

Includes (#s/ac): Alfalfa (VNS) (1.1), Intermediate Wheatgrass (2.55), Pubescent Wheatgrass (2.13), Tall Wheatgrass (2.75)

ND PF CRP CP2

This 13 species CP2 mix designed in the NRCS ND CP9 Seed Calculator to meet Standards in the Herbaceous Vegetation Establishment Guide and is appropriate for CRP practices.

Includes (#s/ac): Yarrow (0.01), Big Bluestem (Bonilla) (0.9), Sideoats grama (Butte) (1.2), Plains Coreopsis (0.04), Purple Prairie Clover (0.11), Slender Wheatgrass (0.5), Blanket Flower (0.21), Maximillian Sunflower (Medicine Creek) (0.04), Evening primrose (0.03), Switchgrass (Forestburg) (0.35), Western Wheatgrass (1.6), Prairie Coneflower (0.03), Black-eyed Susan (0.02)



www.PFHabitatStore.com



2024 ND Seed Mixes



ND PF CRP CP42 POLLINATOR (FORB ONLY)

This 15 species mix designed in the NRCS ND CP9 Seed Calculator to meet Standards in the Herbaceous Vegetation Establishment Guide and is appropriate for CRP practices. This Pollinator mix contains forbs only.

Includes (#s/ac): Yarrow (0.01), Butterfly Milkweed (0.04), Canada Milkvetch (0.28), Plains Coreopsis (0.11), Purple Prairie Clover (0.2), Illinois Bundleflower (1.62), Blanket Flower (0.7), Maximillian Sunflower (Medicine Creek) (0.05), Alfalfa (VNS) (0.55), Wild Bergamot (0.06), Stiff Goldenrod (0.14), Sainfoin (2.1), Large Beardtongue (0.4), Prairie Coneflower (0.03), Black-eyed Susan (0.02)

ND PF CRP CP42 POLLINATOR WITH GRASS

This 15 species mix designed in the NRCS ND CP9 Seed Calculator to meet Standards in the Herbaceous Vegetation Establishment Guide and is appropriate for CRP practices. This Pollinator mix contains forbs and grasses.

Includes (#s/ac): Yarrow (0.01), Sideoats grama (butte) (0.9), Plains Coreopsis (0.05), Purple Prairie Clover (0.11), Illinois Bundleflower (0.9), Slender Wheatgrass (0.5), Blanket Flower (0.42), Maximillian Sunflower (Medicine Creek) (0.05), Alfalfa (VNS) (0.28), Green needlegrass (0.3), Evening primrose (0.02), Western Wheatgrass (0.8), Prairie Coneflower (0.03), Black-eyed Susan (0.02), Little Bluestem (Itasca) (0.8)



www.PFHabitatStore.com



2024 ND Seed Mixes

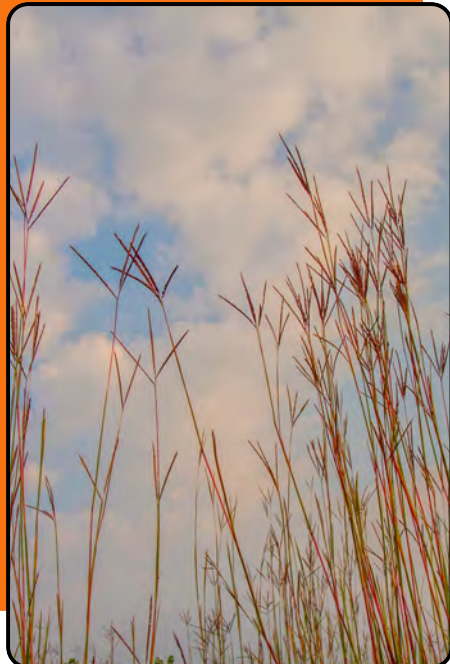

ND PF SW POLLINATOR MLRA 54-LOAM

This 14 species mix designed in the NRCS ND CP9 Seed Calculator to meet Standards in the Herbaceous Vegetation Establishment Guide and is appropriate for CRP practices. This Pollinator is appropriate for MLRA 54 on Loamy soils.

Includes (#s/ac): Yarrow (0.01), Big Bluestem (Bonilla) (0.9), Canada Milkvetch (0.12), Plains Coreopsis (0.04), White Prairie Clover (0.04), Purple Prairie Clover (0.23), Illinois Bundleflower (1.8), Slender Wheatgrass (0.75), Blanket Flower (0.35), Maximillian Sunflower (Medicine Creek) (0.05), Green needlegrass (0.6), Stiff Goldenrod (0.01), Western Wheatgrass (1.6), Prairie Coneflower (0.03)

ND PF SW POLLINATOR MLRA 54 SAND

This 14 species mix designed in the NRCS ND CP9 Seed Calculator to meet Standards in the Herbaceous Vegetation Establishment Guide and is appropriate for EQIP Pollinator practices. Mix is appropriate for MLRA 54 on sandy soils.

Includes (#s/ac): Yarrow (0.01), Sideoats grama (Butte) (0.9), Plains Coreopsis (0.04), Purple Prairie Clover (0.19), Illinois Bundleflower (1.08), Blanket Flower (0.35), Maximillian Sunflower (Medicine Creek) (0.05), Green needlegrass (0.9), Stiff Goldenrod (0.07), Western Wheatgrass (1.6), Large Beardtongue (0.12), Prairie Coneflower (0.03), Black-eyed Susan (0.02), Little Bluestem (Itasca) (0.4)



www.PFHabitatStore.com



2024 ND Seed Mixes



ND PF NW POLLINATOR MLRA 53A SAND

This 13 species mix designed in the NRCS ND CP9 Seed Calculator to meet Standards in the Herbaceous Vegetation Establishment Guide and is appropriate for EQIP Pollinator practices. Mix is appropriate for MLRA 53A on sandy soils.

Includes (#s/ac): Yarrow (0.01), Indian Ricegrass (0.45), Canada Milkvetch (0.12), Plains Coreopsis (0.07), White Prairie Clover (0.12), Purple Prairie Clover (0.38), Green needlegrass (0.6), Stiff Goldenrod (0.07), Western Wheatgrass (1.6), Large Beardtongue (0.12), Prairie Coneflower (0.03), Black-eyed Susan (0.02), Little Bluestem (Itasca) (0.8)

ND PF CENTRAL RANGE WILDLIFE MIX-MLRA 53B SANDY

This 13 species mix designed in the NRCS ND CP9 Seed Calculator to meet Standards in the Herbaceous Vegetation Establishment Guide and is appropriate for EQIP Range 550 practices. Mix is appropriate for MLRA 53B on sandy soils.

Includes (#s/ac): Yarrow (0.01), Canada Milkvetch (0.2), Sideoats grama (Butte) (0.6), Plains Coreopsis (0.01), White Prairie Clover (0.08), Purple Prairie Clover (0.19), Blanket Flower (0.14), Wild Bergamot (0.03), Green needlegrass (1.2), Western Wheatgrass (2), Large Beardtongue (0.08), Prairie Coneflower (0.03), Little Bluestem (Itasca) (0.8)



www.PFHabitatStore.com



2024 ND Seed Mixes



ND PF CENTRAL WILDLIFE RANGE-MLRA 53B LOAM

This 13 species mix designed in the NRCS ND CP9 Seed Calculator to meet Standards in the Herbaceous Vegetation Establishment Guide and is appropriate for EQIP Range 550 practices. This mix is appropriate for Central Range MLRA 53B on loamy soils.

Includes (#s/ac): Yarrow (0.01), Big Bluestem (Bonilla) (1.2), Canada Milkvetch (0.12), Sideoats grama (Butte) (1.2), Plains Coreopsis (0.04), Purple Prairie Clover (0.15), Illinois Bundleflower (0.36), Maximillian Sunflower (Medicine Creek) (0.05), Green needlegrass (0.6), Western Wheatgrass (1.2), Prairie Coneflower (0.03), Black-eyed Susan (0.02), Little Bluestem (Itasca) (0.4)

ND PF EAST NATIVE WILDLIFE MLRA 56 LIMY

This 12 species mix designed in the NRCS ND CP9 Seed Calculator to meet Standards in the Herbaceous Vegetation Establishment Guide and is appropriate for EQIP practices. Mix is appropriate for East ND MLRA 56 on limy soils.

Includes (#s/ac): Yarrow (0.01), Big Bluestem (Bonilla) (1.5), Sideoats grama (Butte) (1.13), Purple Prairie Clover (0.15), Slender Wheatgrass (0.55), Maximillian Sunflower (Medicine Creek) (0.02), Stiff Goldenrod (0.04), Switchgrass (Forestburg) (0.9), Prairie Coneflower (0.03), Black-eyed Susan (0.02), Little Bluestem (Itasca) (0.45), Indiangrass (Tomahawk) (0.7)



www.PFHabitatStore.com



2024 ND Seed Mixes



ND PF EAST NATIVE WILDLIFE-MLRA 56 SAND

This 12 species mix designed in the NRCS ND CP9 Seed Calculator to meet Standards in the Herbaceous Vegetation Establishment Guide and is appropriate for EQIP Range 550 practices. Mix is appropriate for MLRA 56 on sandy soils.

Includes (#s/ac): Yarrow (0.01), Big Bluestem (Bonilla) (1.5), Sideoats grama (Butte) (0.75), Plains Coreopsis (0.01), Purple Prairie Clover (0.08), Blanket Flower (0.21), Green needlegrass (1.5), Stiff Goldenrod (0.03), Western Wheatgrass (1), Prairie Coneflower (0.03), Black-eyed Susan (0.02), Little Bluestem (Itasca) (1.13)

ND BASIC PHEASANT

This 14 species mix designed in the NRCS ND CP9 Seed Calculator to meet Standards in the Herbaceous Vegetation Establishment Guide and is appropriate for CRP practices in Eastern ND.

Includes (#s/ac): Yarrow (0.01), Big Bluestem (Bonilla) (0.75), Sideoats grama (Butte) (0.75), Plains Coreopsis (0.07), Purple Prairie Clover (0.19), Blanket Flower (0.35), Maximillian Sunflower (Medicine Creek) (0.1), Switchgrass (Forestburg) (0.45), Western Wheatgrass (1), Prairie Coneflower (0.03), Grayheaded Coneflower (0.07), Black-eyed Susan (0.02), Little Bluestem (Itasca) (0.45), Indiangrass (Tomahawk) (0.7)



www.PFHabitatStore.com



2024 ND Seed Mixes



ND PF TRADITIONAL DENSE NESTING COVER

Traditional and still effective dense nesting cover for ground nesting birds. This DNC mix contains 5 species and 8.28 #s per acre.

Includes (#s/ac): Alfalfa (VNS) (0.83), Yellow Sweetclover (0.15), Intermediate Wheatgrass (2.55), Tall Wheatgrass (2.75), Western Wheatgrass (2)

ND SALINE SOILS

This 6 species mix designed for Saline Soils in North Dakota.

Includes (#s/ac): Green wheatgrass (2.1), slender wheatgrass (1.65), tall wheatgrass (2.7), western wheatgrass (2.5), alfalfa (0.33), western yarrow (0.02)



www.PFHabitatStore.com



2024 ND Seed Mixes

ND PF FIREBREAK MIX

This 5 species mix designed to provide easy to manage firebreaks while also providing great brood cover for upland game and browse for large game. Mix contains 5.5 #s per acre of seed.

Includes (#s/ac): Alfalfa (VNS) (2), Alsike Clover (0.5), Ladino Clover (1), Red Clover (1.5), Birdsfoot Trefoil (0.5)



www.PFHabitatStore.com



2024 SD Seed Mixes

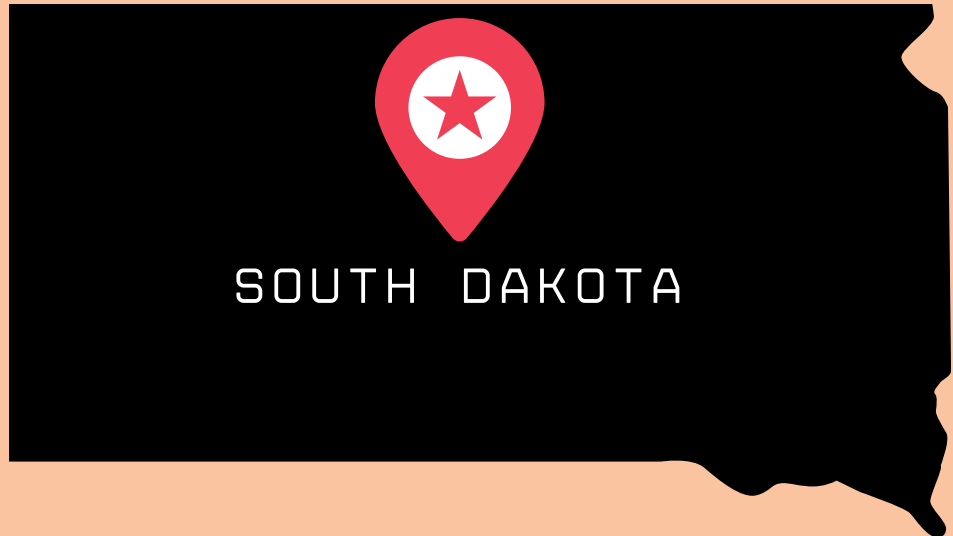

Click here to order:

CLICK HERE

Partners click here to order:

CLICK HERE



www.PFHabitatStore.com



2024 SD Seed Mixes



SD PREFERRED CRP CP2 (102ABC, 56, 55BC, 53BC) LOAMY

This 14 species mix designed to meet the NRCS 327 Conservation Cover Standard in MLRA in Eastern SD on Loamy soils. General CRP CP2 50-point mix.

Includes (#s/ac): Slender Wheatgrass .35#, Little Bluestem .91#, Big Bluestem .74#, Indiangrass .34#, Sideoats Grama 1.09#, Western Wheatgrass 1.25#, Black-eyed Susan .04#, Western Yarrow .02#, Prairie Coneflower .07#, Purple Prairie Clover .19#, Maximilian Sunflower .22#, Indian Blanket .36#, Wild Bergamot .05#, Blanket Flower .35#

SD BASIC CRP CP2 102ABC 56 LOAMY

This 8 species mix designed to meet the NRCS 327 Conservation Cover Standard in MLRA in far eastern SD on Loamy soils. General CRP CP2 50-point mix.

Includes (#s/ac): Switchgrass .89#, Slender Wheatgrass .7#, Little Bluestem 1.37#, Sideoats Grama 1.09#, Western Wheatgrass .97#, Black-eyed Susan .04#, Western Yarrow .02#, Prairie Coneflower .07#.



www.PFHabitatStore.com



2024 SD Seed Mixes



SD BASIC CRP CP2 55BC 53BC LOAMY

This 7 species mix designed to meet the NRCS 327 Conservation Cover Standard in MLRA in East Central SD on Loamy soils. General CRP CP2 50-point mix.

Includes (#s/ac): Slender Wheatgrass .35#, Little Bluestem .91#, Big Bluestem .74#, Indiangrass .34#, Sideoats Grama 1.09#, Western Wheatgrass 1.25#, Black-eyed Susan .04#, Western Yarrow .02#, Prairie Coneflower .07#, Purple Prairie Clover .19#, Maximilian Sunflower .22#, Indian Blanket .36#, Wild Bergamot .05#, Blanket Flower .35#

SD POLLINATOR - LOAMY SOILS (MLRAS 56, 102ABC)

This 18 species Pollinator mix designed to meet SD CP42 Pollinator standard in MLRAs on Loamy soils

Includes (#s/ac): Alfalfa (VNS) (0.62), Wild Bergamot (0.05), Blanket Flower (0.35), Prairie Cinquefoil (0.01), Prairie Coneflower (0.15), Illinois Bundleflower (0.36), Indian blanket (0.43), Common Milkweed (0.09), Purple Prairie Clover (0.19), White Prairie Clover (0.08), False Sunflower (0.18), Maximilian Sunflower (0.24), Black-eyed Susan (0.08), Yarrow (0.04), Little Bluestem (0.46), Sideoats Grama (0.36), Slender Wheatgrass (0.35), Western Wheatgrass (0.49)



www.PFHabitatStore.com



2024 SD Seed Mixes



SD TRADITIONAL DENSE NESTING COVER (DNC)

This 5 species habitat mix provides dense nesting cover for Pheasants in South Dakota. Designed to meet the SD Bio Tech Note 15 requirements for cool season dense nesting cover.

Includes (#s/ac): Alfalfa (VNS) (0.93), Yellow Sweetclover (0.21), Intermediate Wheatgrass (2.97), Slender Wheatgrass (2.11), Western Wheatgrass (1.94)

SD DIVERSE DENSE NESTING COVER (DNC)

This 11 species habitat mix meets SD NRCS 327 Conservation Cover Standards. Mix designed to meet the SD Bio Tech Note 15 requirements for dense nesting cover. Appropriate for loamy soils.

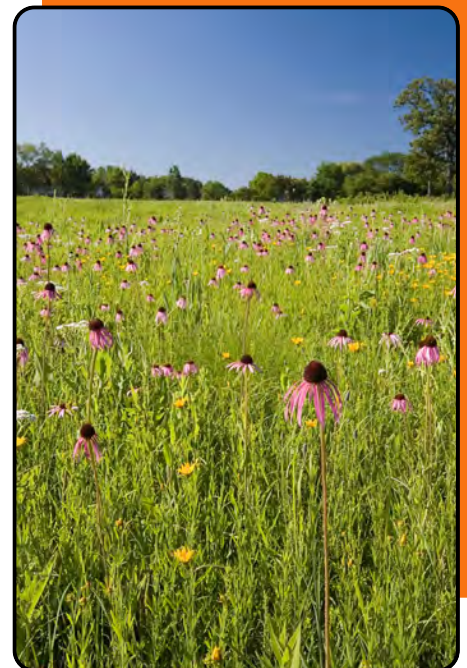

www.PFHabitatStore.com



2024 SD Seed Mixes



SD BOBWHITE HABITAT (LESS THAN 6% SLOPES)

This 4 species mix meets the seeding recommendations for Bobwhite Quail cover in SD.

For use in the following counties: Tripp, Gregory, Charles Mix, Bon Homme, Yankton, Clay, Union and Lincoln.
As described in SD Tech Note #15.

Includes (#s/ac): Green Needlegrass (1.2), Little Bluestem (0.8), Sideoats grama (1.2), Alfalfa (1.0)

SD HEL BOBWHITE HABITAT (GREATER THAN 6% SLOPES)

This 4 species mix meets the seeding recommendations for Bobwhite Quail cover in SD for use on slopes greater than 6%. For use in the following counties: Tripp, Gregory, Charles Mix, Bon Homme, Yankton, Clay, Union and Lincoln.
As described in SD Tech Note #15.

Includes (#s/ac): Western wheatgrass (4.7), Green needlegrass (1.5), Sideoats grama (1.5), Alfalfa (1.3)



www.PFHabitatStore.com



2024 SD Seed Mixes



SD CRP CP1 40 POINT MIX

This 6 species introduced mix is designed to meet the NRCS CRP 327 Conservation Cover Standard statewide in SD on loamy soils. General CRP CP1 40-point mix.

Includes (#s/ac): Alfalfa (0.93), Alsike Clover (0.64), Ladino Clover (0.34), Smooth Bromegrass (1.61), Intermediate Wheatgrass (0.99), Tall Wheatgrass (1.27)

SD WINTER COVER

This 7 species mix designed using SD NRCS Bio Tech Note 15 for winter cover. High quality winter cover for those difficult winter conditions.

Includes (#s/ac): Maximillian Sunflower(.22), Big Bluestem(.74), Little Bluestem(1.14), Indiangrass(.68), Switchgrass(1.12), Intermediate Wheatgrass(.5), Western Wheatgrass1.94)



www.PFHabitatStore.com



2024 SD Seed Mixes

SD FIREBREAK

Mix designed to provide easy to manage firebreaks while also providing great brood cover for upland game and browse for large game.

Includes (#s/ac): Alfalfa (2.0), Alsike Clover (0.5), Birdsfoot Trefoil (0.5), Red clover (1.5), Ladino clover (1.0)



www.PFHabitatStore.com



2024 WI Seed Mixes



Click here to order:

CLICK HERE

Partners click here to order:

CLICK HERE



www.PFHabitatStore.com



2024 WI Seed Mixes



WI PF MIX W - STANDARD POLLINATOR & MONARCH SAFE CP38E-1

Standard WI NRCS-designed Native CRP mix for the Monarch SAFE Program (CP1). Mix includes 7 species.

Includes (#s/ac): Red Clover (0.3), Stiff Goldenrod (0.06), Common Milkweed (0.375), False Sunflower (0.06), Black-eyed Susan (0.06), Orchardgrass (0.5), Timothy (0.5)

WI PF MIX X - STANDARD POLLINATOR & MONARCH SAFE CP38E-2

WI Native CRP mix for the Monarch SAFE CP2 practice. Mix contains 12 native grasses and forbs.

Includes (#s/ac): Bluestem, Big (VNS) (0.25), Sideoats grama (local, vns) (0.75), Wildrye, Canada (VNS) (1), Bluestem, Little (VNS) (1.5), Indiangrass (local or vns) (0.25), Prairie Clover, White (0.19), Milkweed, Common (0.31), Bergamot, Wild (Prairie Beebalm) (0.06), Goldenrod, Stiff (Rigid) (0.06), Susan, Black-eyed (0.06), Goldenrod, Showy (0.03), Aster, New England (0.03)



www.PFHabitatStore.com



2024 WI Seed Mixes



WI PF MIX Y - STANDARD POLLINATOR & MONARCH SAFE CP38-25

WI Native CRP Monarch SAFE CP25 Mix. Mix contains 16 grasses and forbs.

Includes (#s/ac): Bluestem, Big (VNS) (0.25), Sideoats grama (local, vns) (0.5), Wildrye, Canada (VNS) (0.5), Bluestem, Little (VNS) (1), Indiangrass (local or vns) (0.25), Prairie Clover, White (0.19), Milkweed, Common (0.31), Rattlesnake Master (0.06), Blazingstar, Rough (Tall, Button) (0.03), Bergamot, Wild (Prairie Beebalm) (0.06), Goldenrod, Stiff (Rigid) (0.06), Susan, Black-eyed (0.06), Cup Plant (0.13), Goldenrod, Showy (0.03), Aster, New England (0.03), Aster, Sky Blue (Azure) (0.06)

WI PF Mix E - CP2-1

Standard WI NRCS-developed Native CRP mix

Includes (#s/ac): Grayheaded Coneflower (0.0625), Canada Milkvetch (0.125), Black-eyed Susan (0.0625), Big Bluestem (3), Switchgrass (VNS) (1)



www.PFHabitatStore.com



2024 WI Seed Mixes



WI PF MIX B - POLLINATOR (WET MESIC)

This mix of 31 species meets and exceeds the NRCS 327 standard for CRP CP-42 programs and is appropriate for use on mesic and wet mesic soils.

Includes(#s/ac): Blue Joint grass (0.01), Sedge, Fox (0.18), American Mannagrass (0.1), Switchgrass (VNS) (0.25), Woolgrass (0.01), Prairie Cord grass (0.1), Milkvetch, Canada (0.35), Milkweed, Swamp (Marsh) (0.03125), Boneset, Common (0.03125), Joe-Pye Weed, Spotted (Spotted Trumpetweed) (0.0125), Sneezeweed (0.075), Alum Root (0.0028), Blazingstar, Prairie (Thickspike) (0.05), Cardinal Flower (0.0085), Lobelia, great blue (0.01875), Bergamot, Wild (Prairie Beebalm) (0.08125), Beardtongue, Foxglove (Smooth penstemon) (0.01875), Mint, Mountain (Common) (Virginia) (0.02), Coneflower, Grayheaded (Yellow) (0.0375), Susan, Black-eyed (0.0625), Susan, Sweet black-eyed (Sweet, Fragrant Coneflower) (0.1), Rosinweed (0.1), Compass Plant (0.01875), Cup Plant (0.01875), Aster, Smooth Blue (0.00625), Aster, New England (0.01375), Purple Meadow Rue (0.00625), Vervain, Blue (0.11875), Ironweed (0.0125), Culver's Root (0.009), Alexander, Golden (0.08125)



www.PFHabitatStore.com



2024 WI Seed Mixes



WI PF MIX A - POLLINATOR (MESIC - DRY)

This mix of 34 species meets and exceeds the NRCS 327 standard for CP-42 programs and is appropriate for most dry, dry-mesic and mesic soil conditions.

Includes(#s/ac): Bluestem, Big (VNS) (0.25), Sideoats grama (local, vns) (1), Junegrass, Prairie (0.06), Switchgrass (VNS) (0.25), Bluestem, Little (VNS) (1.5), Indiangrass (local or vns) (0.25), Dropseed, Prairie (0.08), Leadplant (0.1), Milkvetch, Canada (0.4), Indigo, White Wild (0.0125), Partridge Pea (0.4), Prairie Clover, White (0.1), Prairie Clover, Purple (0.4), Lespedeza, Roundhead (Bushclover) (0.03125), Hyssop, Fragrant Giant(anise) (Blue Giant) (0.01875), Milkweed, Common (0.03125), Milkweed, Butterfly (Butterflyweed) (0.03125), Boneset, False (0.03125), Coneflower, Purple (0.25), Sunflower, False (Oxeye) (0.1), Alum Root (0.00625), Bergamot, Wild (Prairie Beebalm) (0.1), Evening primrose, Common (0.1), Goldenrod, Stiff (Rigid) (0.0125), Beardtongue, Foxglove (Smooth penstemon) (0.03125), Cinquefoil, prairie (potentilla) (0.0375), Mint, Mountain (Common) (Virginia) (0.01875), Coneflower, Grayheaded (Yellow) (0.05), Susan, Black-eyed (0.125), Susan, Sweet black-eyed (Sweet, Fragrant Coneflower) (0.0125), Goldenrod, Showy (0.00625), Aster, Heath (0.00625), Aster, Sky Blue (Azure) (0.0125), Vervain, Hoary (0.125)



www.PFHabitatStore.com



2024 WI Seed Mixes



WI PF MIX ZZZ- EQIP/CSP DRY MONARCH POLLINATOR

This 40 species (4 grass, 18 forb) NRCS designed mix for Habitat Development for Pollinators and Butterflies under the Wisconsin NRCS 327 Standard. It is appropriate for EQIP and CSP practices on Dry to Mesic sites for Monarchs.

Includes(#s/ac): Sideoats grama (local, vns) (1), Junegrass, Prairie (0.1), Switchgrass (VNS) (0.2), Bluestem, Little (VNS) (1.4), Indiangrass (local or vns) (0.1), Dropseed, Prairie (0.2), Leadplant (0.0625), Partridge Pea (0.375), Prairie Clover, White (0.1875), Prairie Clover, Purple (0.125), Lespedeza, Roundhead (Bushclover) (0.125), Milkweed, Common (0.578125), Milkweed, Butterfly (Butterflyweed) (0.1075), Boneset, False (0.01875), Coreopsis, Lanceleaf (sand) (0.09375), Coneflower, Pale Purple (0.09375), Rattlesnake Master (0.15625), Sunflower, False (Oxeye) (0.15625), Blazingstar, Rough (Tall, Button) (0.03125), Blazingstar, Meadow (Rocky Mountain) (0.03125), Blazingstar, Prairie (Thickspike) (0.05), Bergamot, Wild (Prairie Beebalm) (0.0625), Mint, Dotted (Spotted Bee Balm) (0.05), Evening primrose, Common (0.03125), Goldenrod, Stiff (Rigid) (0.1125), Beardtongue, Large (shell leaf) (0.09375), Cinquefoil, prairie (potentilla) (0.025), Mint, Mountain (Common) (Virginia) (0.00625), Coneflower, Grayheaded (Yellow) (0.125), Susan, Black-eyed (0.125), Susan, Sweet black-eyed (Sweet, Fragrant Coneflower) (0.09375), Rosinweed (0.04), Goldenrod, Showy (0.03125), Aster, Heath (0.0125), Aster, Smooth Blue (0.05625), Aster, Sky Blue (Azure) (0.03125), Spiderwort, Ohio (Common) (0.01875), Vervain, Hoary (0.0625), Culver's Root (0.00625), Alexander, Golden (0.1)



www.PFHabitatStore.com



2024 WI Seed Mixes

WI PF MIX Z - EQIP / CSP MESIC MONARCH POLLINATOR



This 40 species (6 grass, 34 forb) mix designed to provide Habitat Development for Pollinators and Butterflies under the Wisconsin NRCS 327 Standard. It is appropriate for EQIP and CSP practices on Mesic sites for Monarchs.

Includes(#s/ac): Bluestem, Big (VNS) (0.25), Sideoats grama (local, vns) (1.5), Junegrass, Prairie (0.05), Switchgrass (VNS) (0.25), Bluestem, Little (VNS) (1.5), Indiangrass (local or vns) (0.25), Leadplant (0.0625), Milkvetch, Canada (0.125), Partridge Pea (0.375), Prairie Clover, Purple (0.1875), Lespedeza, Roundhead (Bushclover) (0.075), Milkweed, Swamp (Marsh) (0.0625), Milkweed, Common (0.549), Milkweed, Butterfly (Butterflyweed) (0.0625), Coreopsis, Lanceleaf (sand) (0.125), Coneflower, Pale Purple (0.1125), Rattlesnake Master (0.0375), Sunflower, Sawtooth (0.01875), Sunflower, False (Oxeye) (0.15625), Alum Root (0.00125), Blazingstar, Meadow (Rocky Mountain) (0.05), Blazingstar, Prairie (Thickspike) (0.0625), Bergamot, Wild (Prairie Beebalm) (0.125), Evening primrose, Common (0.025), Goldenrod, Stiff (Rigid) (0.0625), Beardtongue, Foxglove (Smooth penstemon) (0.03125), Cinquefoil, prairie (potentilla) (0.0125), Mint, Mountain (Common) (Virginia) (0.0125), Coneflower, Grayheaded (Yellow) (0.15625), Susan, Black-eyed (0.1125), Rosinweed (0.125), Compass Plant (0.03125), Cup Plant (0.09375), Aster, Smooth Blue (0.0625), Aster, New England (0.0375), Aster, Sky Blue (Azure) (0.04375), Spiderwort, Ohio (Common) (0.0625), Vervain, Hoary (0.125), Culver's Root (0.0125), Alexander, Golden (0.0625)



www.PFHabitatStore.com



2024 WI Seed Mixes

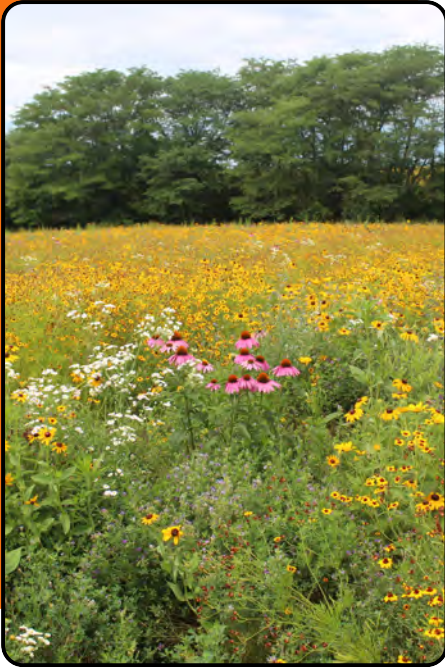

WI PF MIX F - CP2-3 / CP38E CP2 DRY - MESIC (GHRA,SWGCA)

Standard WI NRCS-developed Native CRP Mix: CP2-3 containing 8 species

Includes (#s/ac): Wild Bergamot (0.0625), Grayheaded Coneflower (0.0625), Purple Prairie Clover (0.125), Big Bluestem (0.5), Little Bluestem (1.5), Indiangrass (0.5), Sideoats Grama (1), Switchgrass (VNS) (0.5)

WI PF MIX FF - SAFE CP25 DRY MESIC (GHRCA, SWGCA)

Standard WI NRCS-developed Native CRP mix consisting of 16 species for the CP25 practice on dry mesic soil types in the GHRA and SWGCA SAFE areas.

Includes (#s/ac): Sky Blue Aster (0.0313), Wild Bergamot (0.0625), Rough Blazingstar (0.0313), Prairie Cinquefoil (0.0156), Grayheaded Coneflower (0.0625), Stiff Goldenrod (0.0313), Leadplant (0.0313), Roundhead Lespedeza (0.125), Purple Prairie Clover (0.125), Ohio Spiderwort (0.0625), Little Bluestem (1.5), Prairie Dropseed (0.13), Indiangrass (0.5), Prairie Junegrass (0.13), Sideoats Grama (1.5), Switchgrass (VNS) (0.25)



www.PFHabitatStore.com



2024 WI Seed Mixes



WI PF MIX G - CP2-4 / CP38E CP2 MESIC (GHRA, SWGCA)

Standard 8 species WI NRCS-developed Native CRP mix CP2-4

Includes (#s/ac): Wild Bergamot (0.0625), Grayheaded Coneflower (0.0625), Black-eyed Susan (0.0625), Big Bluestem (0.5), Little Bluestem (1.25), Indiangrass (1), Switchgrass (VNS) (0.5), Canada Wildrye (1)

WI PF MIX H - CP2-6 / CP38E CP2 WET (GHRA, SWGCA)

Standard WI NRCS-developed Native CRP mix CP2-6, consisting of 8 species

Includes (#s/ac): Cup Plant (0.125), Ironweed (0.0625), Blue Vervain (0.0625), Big Bluestem (1), Indiangrass (1), Prairie Cord grass (0.5), Switchgrass (VNS) (1), Canada Wildrye (1)



www.PFHabitatStore.com



2024 WI Seed Mixes



WI PF MIX HH - SAFE CP25 WET (GHRA, SWGCA)

Standard WI NRCS-developed Native CRP mix for the CP25 practice on wet soil types in the GHRA and SWGCA SAFE areas consisting of 16 species.

Includes (#s/ac): Golden Alexander (0.0625), Common Boneset (0.0313), Culver's Root (0.0156), Cup Plant (0.125), Ironweed (0.0313), Spotted Joe-Pye Weed (0.0313), Swamp Milkweed (0.0625), Showy Tick-trefoil (0.125), Blue Vervain (0.0625), Big Bluestem (0.5), Fowl manna grass (0.25), Indiangrass (0.75), Prairie Cord grass (0.5), Fox Sedge (0.25), Switchgrass (VNS) (1), Canada Wildrye (1)

WI PF MIX I - CP2-7 / CP38E CP2 WET - MESIC (GHRA, SWGCA)

Standard WI NRCS-developed Native CRP mix CP2-7, consisting of 7 species

Includes (#s/ac): New England Aster (0.0625), Wild Bergamot (0.0625), Grayheaded Coneflower (0.0625), Big Bluestem (1), Prairie Cord grass (0.25), Switchgrass (VNS) (2), Canada Wildrye (1)



www.PFHabitatStore.com



2024 WI Seed Mixes



WI PF MIX II - CP38E CP25 WET MESIC (GHRA, SWGCA)

Standard WI NRCS-developed Native CRP mix for the CP25 practice consisting of 15 species on wet mesic soil types in the GHRA and SWGCA SAFE areas.

Includes (#s/ac): Golden Alexander (0.0313), New England Aster (0.0313), Wild Bergamot (0.0156), Prairie Blazingstar (0.0313), Grayheaded Coneflower (0.0313), Cup Plant (0.125), Wild White Indigo (0.0938), Ironweed (0.0313), Sneezeweed (0.03), Black-eyed Susan (0.0313), Big Bluestem (1.25), Indiangrass (0.75), Prairie Cord grass (0.25), Switchgrass (VNS) (1.5), Canada Wildrye (1)

WI PF MIX J - CP4D-7

Standard WI NRCS-developed native CRP mix CP4D-7 consisting of 6 species

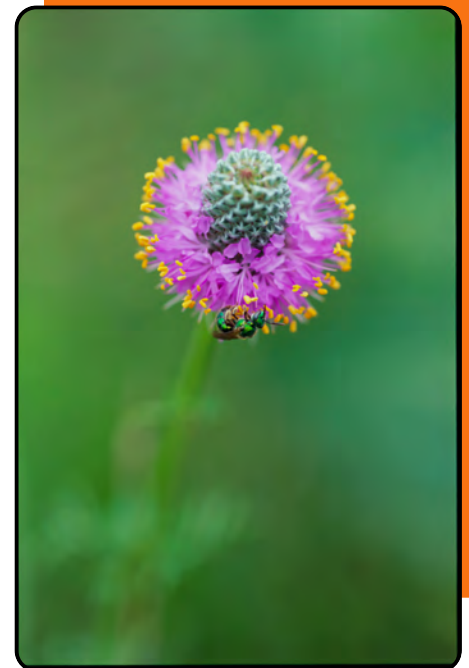

Includes (#s/ac): Grayheaded Coneflower (0.0625), Purple Prairie Clover (0.125), Black-eyed Susan (0.0625), Big Bluestem (1), Indiangrass (3), Switchgrass (VNS) (1)



www.PFHabitatStore.com



2024 WI Seed Mixes

WI PF MIX JJ CP4D-8



Standard WI NRCS-developed native CRP mix CP4D-7 consisting of 7 species

Includes (#s/ac): Grayheaded Coneflower (0.0625), Purple Prairie Clover (0.125), Black-eyed Susan (0.0625), Big Bluestem (1), Little Bluestem (1), Indiangrass (3), Switchgrass (VNS) (1)

WI PF MIX K CP38E CP25 DRY WPHRA

Standard WI NRCS-developed Native CRP mix CP38E CP25 Dry WPHRA consisting of 17 species

Includes (#s/ac): Sky Blue Aster (0.0313), Wild Bergamot (0.0313), Rough Blazingstar (0.0313), Prairie Cinquefoil (0.0156), Grayheaded Coneflower (0.0156), Stiff Goldenrod (0.0156), Leadplant (0.0313), Roundhead Lespedeza (0.125), Purple Prairie Clover (0.125), Ohio Spiderwort (0.0625), Black-eyed Susan (0.0156), Little Bluestem (2), Prairie Dropseed (0.25), Indiangrass (0.25), Prairie Junegrass (0.25), Sideoats Grama (1.5), Switchgrass (VNS) (0.25)



www.PFHabitatStore.com



2024 WI Seed Mixes



WI PF MIX L - CP38E CP25 MESIC WPHRA

Standard WI NRCS-developed Native CRP mix
CP38E CP25 Mesic (WPHRA) consisting of 17 species

Includes (#s/ac): New England Aster (0.0313), Sky Blue Aster (0.0313), Smooth Blue Aster (0.0313), Wild Bergamot (0.0313), Prairie Blazingstar (0.0625), Grayheaded Coneflower (0.0313), Culver's Root (0.0156), Canada Milkvetch (0.125), Purple Prairie Clover (0.0625), False Sunflower (0.0625), Black-eyed Susan (0.0313), Big Bluestem (0.25), Little Bluestem (1.75), Indiangrass (0.25), Sideoats Grama (0.75), Switchgrass (VNS) (0.25), Canada Wildrye (0.75)

WI PF MIX M - CP38E CP2 DRY (GHRA, SWGCA)

Standard WI NRCS-developed Native CRP mix
CP38E CP2 Dry (GHRA, SWGCA) consisting of 7 species

Includes (#s/ac): Grayheaded Coneflower (0.0625), Stiff Goldenrod (0.0625), Purple Prairie Clover (0.125), Big Bluestem (0.5), Little Bluestem (1.5), Indiangrass (0.5), Sideoats Grama (1.5)



www.PFHabitatStore.com



2024 WI Seed Mixes



WI PF MIX O - CP38E CP2 DRY (CWGCA)

Standard WI NRCS-developed Native CRP mix
CP38E CP2 Dry CWGCA consisting of 9 species

Includes (#s/ac): Rough Blazingstar (0.0625),
Grayheaded Coneflower (0.0625), Stiff Goldenrod
(0.0625), Purple Prairie Clover (0.125), Black-eyed Susan
(0.0625), Big Bluestem (0.5), Little Bluestem (1.5),
Indiangrass (0.5), Sideoats Grama (1.5)

WI PF MIX P - CP38E CP2 WET (CWGCA)

Standard WI NRCS-developed Native CRP mix
CP38E CP2 Wet CWGCA consisting of 7 species

Includes (#s/ac): Cup Plant (0.125), Ironweed (0.0625),
Blue Vervain (0.0625), Big Bluestem (1), Prairie Cord
grass (0.5), Switchgrass (VNS) (1), Canada Wildrye (1)



www.PFHabitatStore.com



2024 WI Seed Mixes



WI PF MIX Q - CP38E CP25 WET (WPHRA)

Standard WI NRCS-developed Native CRP mix
CP38E CP25 Wet WPHRA consisting of 16 species

Includes (#s/ac): Golden Alexander (0.0625), Common Boneset (0.0313), Culver's Root (0.0156), Cup Plant (0.125), Ironweed (0.0313), Spotted Joe-Pye Weed (0.0313), Swamp Milkweed (0.0625), Showy Tick-trefoil (0.125), Blue Vervain (0.0625), Big Bluestem (0.5), Fowl manna grass (0.25), Indiangrass (0.75), Prairie Cord grass (0.5), Fox Sedge (0.5), Switchgrass (VNS) (0.75), Canada Wildrye (1)

WISCONSIN MIX R - CP1-2 / CP38E (CWGCA) CP1-1 (CRP 10PT)

Standard WI NRCS-developed introduced CRP mix
CP1-2 / CP38E CWGCA CP1-1 consisting of 3 species

Includes (#s/ac): Red Clover (5), Orchardgrass (3), Timothy (2)



www.PFHabitatStore.com



2024 WI Seed Mixes



WISCONSIN MIX S - CP1-6 / CP38E (CWGCA) CP1-3 CRP 40PT

Standard WI NRCS-developed introduced CRP mix
CP2-1 and CP38E CWGCA CP1-3 consisting of 5
species

Includes (#s/ac): Ladino Clover (0.5), Red Clover (5),
Orchardgrass (1), Redtop (1), Timothy (2)



WISCONSIN MIX T - CP1-7 / CP38E CWGCA CP1-4, KBB CP1-1, SWGCA CP1-1

Standard WI NRCS CRP mix developed as CP1-7,
CP38E CWGCA CP1-4, KBB CP1-1 and CP38E SWGCA
CP1-1 consisting of 4 species

Includes (#s/ac): Alfalfa (VNS) (6), Orchardgrass (1),
Redtop (2), Timothy (2)



www.PFHabitatStore.com



2024 WI Seed Mixes



WISCONSIN MIX U - CP4D-4 INTRODUCED CRP CP1 40 PT MIX

Standard WI NRCS-developed introduced CRP mix CP4D-4 consisting of 4 species. Meets 40-point CRP CP4D criteria.

Includes (#s/ac): Ladino Clover (0.5), Red Clover (6), Orchardgrass (1), Timothy (2)

WI CP 43 BASIC PRAIRIE STRIP MIX

This CP 43 Prairie Strip Mix consists of 22 species and meets and exceeds the NRCS standard.

Recommended for Prairie Strips on little to no slope, under 5% slope.

Includes (#s/ac): Golden Alexander (0.05), Smooth Blue Aster (0.04), Foxglove Beardtongue (0.01), Wild Bergamot (0.04), Grayheaded Coneflower (0.1), Purple Coneflower (0.17), Lanceleaf Coreopsis (0.07), Culver's Root (0.002), Evening primrose (0.025), Stiff Goldenrod (0.02), Common Milkweed (0.08), Partridge Pea (0.15), Purple Prairie Clover (0.05), Ohio Spiderwort (0.05), False Sunflower (0.08), Black-eyed Susan (0.1), Big Bluestem (0.8), Little Bluestem (0.8), Indiangrass (0.5), Sideoats Grama (0.8), Switchgrass (VNS) (0.3), Virginia Wildrye (0.3)



www.PFHabitatStore.com



2024 WI Seed Mixes

WI CP 43 PRAIRIE STRIP 30-10 MIX



This CRP CP 43 Prairie Strip mix meets and exceeds the NRCS Standard. Recommended for Prairie Strips on steep slopes, greater than 5%. Consists of 20 species and over 40 seeds per square foot. 30 grasses and 10 wildflowers per square foot. 8.27 pounds per acre.

Includes (#s/ac): Smooth Blue Aster (0.02), Foxglove Beardtongue (0.008), Wild Bergamot (0.04), Grayheaded Coneflower (0.13), Purple Coneflower (0.15), Lanceleaf Coreopsis (0.07), Culver's Root (0.003), Stiff Goldenrod (0.02), Common Milkweed (0.09), Partridge Pea (0.2), Purple Prairie Clover (0.1), Ohio Spiderwort (0.05), False Sunflower (0.093), Black-eyed Susan (0.1), Big Bluestem (1.6), Little Bluestem (1.2), Indiangrass (1.3), Sideoats Grama (1.4), Switchgrass (VNS) (0.7), Virginia Wildrye (1)

WI CP 43 PRAIRIE STRIP 20-20 MIX

CP 43 Prairie Strip Mix meets and exceeds NRCS Standard. Contains 26 species. Consisting of 40 seeds per square foot, 20 wildflower and 20 grass seeds per square foot.

Includes (#s/ac): Golden Alexander (0.12), Smooth Blue Aster (0.08), Foxglove Beardtongue (0.05), Wild Bergamot (0.125), Prairie Blazingstar (0.025), Grayheaded Coneflower (0.18), Purple Coneflower (0.12), Lanceleaf Coreopsis (0.1), Culver's Root (0.005), Evening primrose (0.04), Stiff Goldenrod (0.03), Roundhead Lespedeza (0.06), Common Milkweed (0.11), Partridge Pea (0.2), Purple Prairie Clover (0.12), Rattlesnake Master (0.065), Ohio Spiderwort (0.06), False Sunflower (0.13), Black-eyed Susan (0.11), Hoary Vervain (0.03), Big Bluestem (1), Little Bluestem (1.1), Indiangrass (0.8), Sideoats Grama (1.1), Switchgrass (VNS) (0.3), Virginia Wildrye (0.61)



www.PFHabitatStore.com





QUAIL FOREVER 2024 SEED MIXES SOUTHEAST REGION



OUR MISSION IS HABITAT

www.PFHabitatStore.com



SOUTHEAST REGION

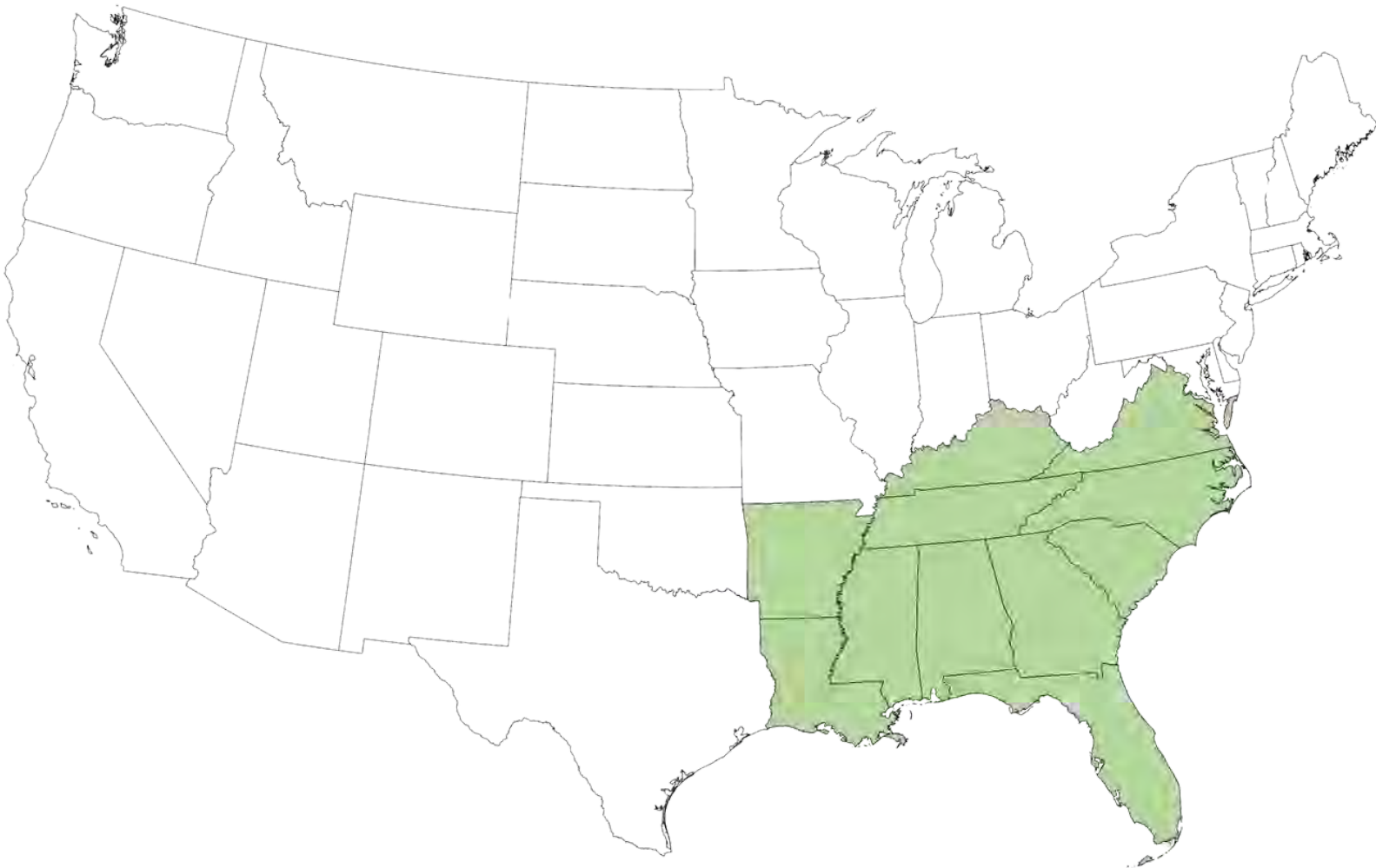

Contact: Olivia Lappin
olappin@quailforever.org
312-481-6710



Southeast Ecoregions

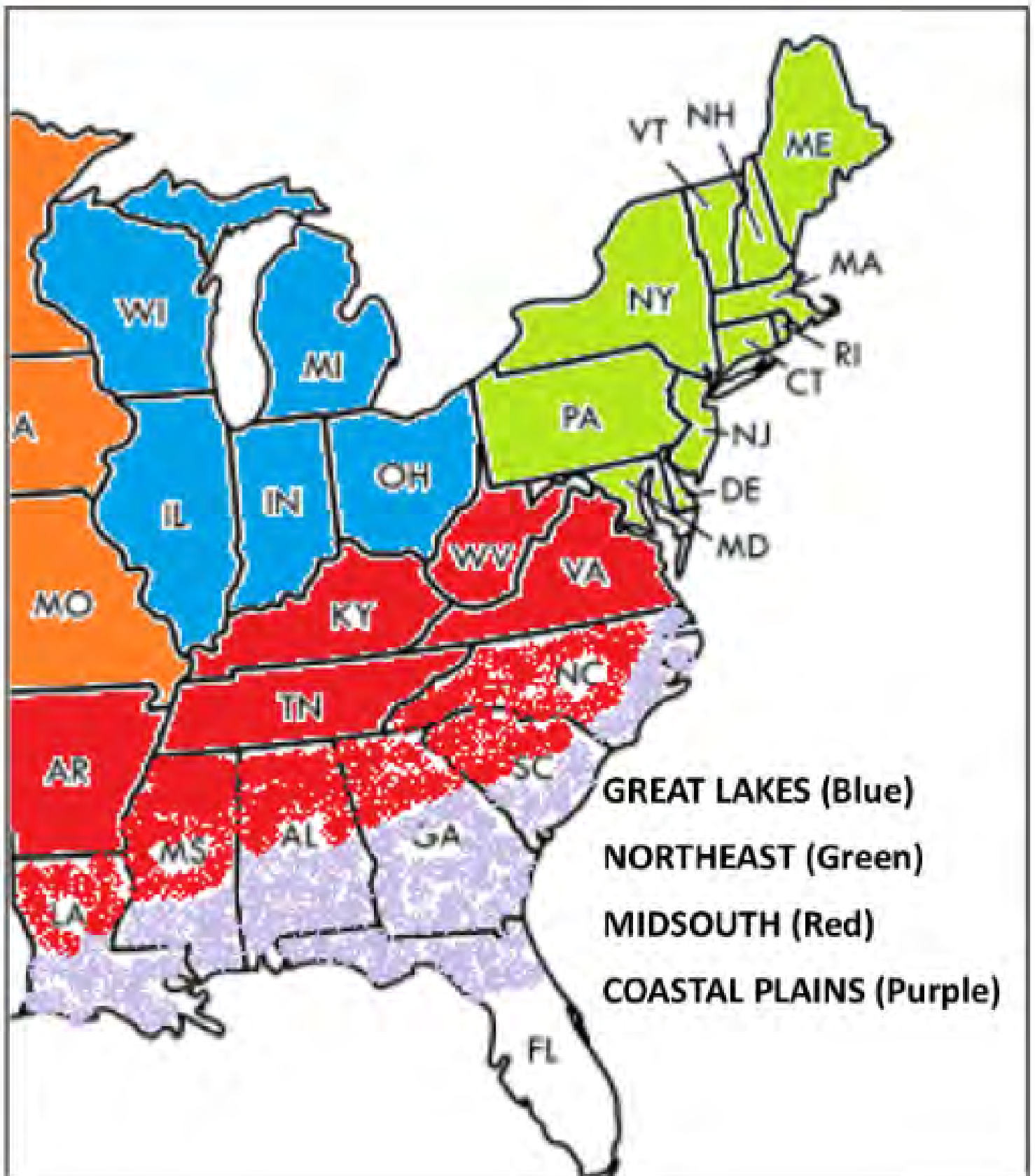

2024 AR Seed Mixes



[Click here to order:](#)

CLICK HERE

[Partners click here to order:](#)

CLICK HERE

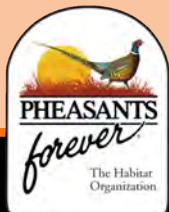

www.PFHabitatStore.com



2024 AR Seed Mixes

AR OUACHITA / BLACKLAND PRAIRIE POLLINATOR MIX

This highly-diverse pollinator mix is designed for the Ouachita and Blackland Prairie Region of Arkansas. It meets and exceeds the NRCS 327 & 420 standards for Wildlife, Pollinator, and Monarch habitat seedings for CRP, EQIP, CSP, and most other conservation programs (*Be sure to check with your NRCS office if you are purchasing for a program*).

Includes (#s/ac): Rice Hulls (filler) (10), Bluestem, Big (VNS) (0.3), Bluestem, Splitbeard (0.025), Sideoats grama (local, vns) (0.25), Wildrye, Canada (VNS) (0.1), Wildrye, Virginia (cool season) (0.16), Bluestem, Little (VNS) (0.45), Indiangrass (local or vns) (0.3), Oats, River (0.05), Indigo, White Wild (0.006), Indigo, Cream Wild(Longbract Wild Indigo) (Cream False) (0.001), Senna, Maryland (0.01), Partridge Pea (0.1), Prairie Clover, White (0.05), Prairie Clover, Purple (0.04), Illinois Bundleflower (Prairie Mimosa) (0.2), Lespedeza, Roundhead (Bushclover) (0.01), Lespedeza, slender (0.015), Sensitive briar (0.005), Yarrow (0.02), Milkweed, Common (0.106), Milkweed, Butterfly (Butterflyweed) (0.151), Milkweed, Whorled (0.001), Marigold, Swamp (0.05), Coreopsis, bigflower (0.07), Coreopsis, Lanceleaf (sand) (0.2), Coreopsis, Plains (0.013), Coreopsis, Tall (tickseed) (0.02), Coneflower, Pale Purple (0.04), Coneflower, Purple (0.1), Rattlesnake Master (0.005), Boneset, Common (0.017), Sunflower, Sawtooth (0.01), Sunflower, False (Oxeye) (0.05), Blazingstar, Rough (Tall, Button) (0.007), Blazingstar, Prairie (Thickspike) (0.007), Cardinal Flower (0.005), Lobelia, great blue (0.007), Seedbox (0.004), Bergamot, Wild (Prairie Beebalm) (0.04), Mint, Dotted (Spotted Bee Balm) (0.007), Evening primrose, Common (0.021), Goldenrod, Stiff (Rigid) (0.01), Wild quinine (Feverfew) (0.01), Beardtongue, Foxglove (Smooth penstemon) (0.01), Obedient Plant (False Drangonhead) (0.003), Mint, Narrowleaf Mountain (Slender) (0.015), Coneflower, Prairie (Long-headed) (0.05), Coneflower, Grayheaded (Yellow) (0.02), Susan, Black-eyed (0.025), Susan, Brown-eyed (0.035), Rosinweed (0.011), Compass Plant (0.006), Cup Plant (0.005), Goldenrod, Gray (Field) (Old Field) (0.01), Aster, Smooth Blue (0.002), Aster, New England (0.007), Aster, Sky Blue (Azure) (0.002), Goats Rue (0.005), Spiderwort, Ohio (Common) (0.01), Vervain, Hoary (0.03), Ironweed, Tall (Giant) (0.01), Culver's Root (0.005), Alexander, Golden (0.01)



www.PFHabitatStore.com



2024 AR Seed Mixes

AR DELTA (MISSISSIPPI ALLUVIAL PLAIN) POLLINATOR MIX

This highly-diverse pollinator mix is designed for the Delta Region of Arkansas. It meets and exceeds the NRCS 327 & 420 standards for Wildlife, Pollinator, and Monarch habitat seedings for CRP, EQIP, CSP, and most other conservation programs (*Be sure to check with your NRCS office if you are purchasing for a program*).

Includes (#s/ac): Rice Hulls (filler) (10), Bluestem, Big (VNS) (0.4), Sedge, Fox (0.02), Wildrye, Virginia (cool season) (0.15), Bluestem, Little (VNS) (0.6), Indiangrass (local or vns) (0.4), Oats, River (0.04), New Jersey Tea (0.001), Indigo, Cream Wild(Longbract Wild Indigo) (Cream False) (0.001), Partridge Pea (0.1), Prairie Clover, White (0.1), Illinois Bundleflower (Prairie Mimosa) (0.25), Lespedeza, Roundhead (Bushclover) (0.02), Lespedeza, slender (0.01), Yarrow (0.01), Milkweed, Common (0.15), Milkweed, Butterfly (Butterflyweed) (0.12), Marigold, Swamp (0.055), Aster, False (White Doll's Daisy) (0.01), Coreopsis, Lanceleaf (sand) (0.3), Coreopsis, Plains (0.009), Coreopsis, Tall (tickseed) (0.02), Coneflower, Pale Purple (0.04), Coneflower, Purple (0.2), Rattlesnake Master (0.025), Boneset, Common (0.025), Joe-Pye Weed, Purple (Sweet scented) (0.025), Sunflower, Sawtooth (0.02), Sunflower, Downy (Ashy) (0.01), Sunflower, False (Oxeye) (0.07), Blazingstar, Rough (Tall, Button) (0.005), Blazingstar, Prairie (Thickspike) (0.015), Cardinal Flower (0.005), Seedbox (0.004), Mint, Lemon (0.04), Bergamot, Wild (Prairie Beebalm) (0.04), Evening primrose, Common (0.015), Wild quinine (Feverfew) (0.01), Beardtongue, Foxglove (Smooth penstemon) (0.02), Mint, Narrowleaf Mountain (Slender) (0.018), Susan, Black-eyed (0.04), Rosinweed (0.007), Goldenrod, Gray (Field) (Old Field) (0.005), Spiderwort, Ohio (Common) (0.01), Vervain, Hoary (0.07), Culver's Root (0.004), Alexander, Golden (0.02)



www.PFHabitatStore.com



2024 AR Seed Mixes

AR COASTAL PLAINS POLLINATOR MIX



This highly-diverse pollinator mix is designed for the Coastal Plains Region of Arkansas. It meets and exceeds the NRCS 327 & 420 standards for Wildlife, Pollinator, and Monarch habitat seedings for CRP, EQIP, CSP, and most other conservation programs (*Be sure to check with your NRCS office if you are purchasing for a program*).

Includes (#s/ac): Rice Hulls (filler) (10), Bluestem, Big (VNS) (0.3), Sedge, Fox (0.03), Wildrye, Virginia (cool season) (0.15), Switchgrass (VNS) (0.01), Bluestem, Little (VNS) (0.4), Indiangrass (local or vns) (0.3), Eastern gamagrass (0.11), Oats, River (0.05), Indigo, White Wild (0.006), Partridge Pea (0.1), Prairie Clover, White (0.035), Prairie Clover, Purple (0.2), Illinois Bundleflower (Prairie Mimosa) (0.3), Lespedeza, Roundhead (Bushclover) (0.01), Lespedeza, slender (0.01), Sensitive briar (0.008), Yarrow (0.017), Milkweed, Common (0.127), Milkweed, Butterfly (Butterflyweed) (0.135), Milkweed, Whorled (0.001), Marigold, Swamp (0.05), Aster, False (White Doll's Daisy) (0.03), Bellflower, Tall (American) (0.004), Coreopsis, bigflower (0.03), Coreopsis, Lanceleaf (sand) (0.2), Coreopsis, Plains (0.014), Coreopsis, Tall (tickseed) (0.005), Coneflower, Pale Purple (0.01), Coneflower, Purple (0.1), Rattlesnake Master (0.01), Boneset, Common (0.015), Sneezeweed (0.005), Sunflower, Sawtooth (0.01), Sunflower, Downy (Ashy) (0.01), Sunflower, False (Oxeye) (0.035), Blazingstar, Rough (Tall, Button) (0.007), Blazingstar, Prairie (Thickspike) (0.008), Cardinal Flower (0.008), Seedbox (0.004), Mint, Lemon (0.02), Bergamot, Wild (Prairie Beebalm) (0.05), Mint, Dotted (Spotted Bee Balm) (0.005), Evening primrose, Common (0.015), Goldenrod, Stiff (Rigid) (0.02), Wild quinine (Feverfew) (0.01), Beardtongue, Foxglove (Smooth penstemon) (0.013), Mint, Narrowleaf Mountain (Slender) (0.012), Susan, Black-eyed (0.03), Susan, Sweet black-eyed (Sweet, Fragrant Coneflower) (0.01), Susan, Brown-eyed (0.02), Rosinweed (0.006), Compass Plant (0.006), Goldenrod, Gray (Field) (Old Field) (0.018), Goldenrod, Showy (0.008), Aster, Smooth Blue (0.008), Goats Rue (0.009), Spiderwort, Ohio (Common) (0.007), Ironweed, Tall (Giant) (0.005), Alexander, Golden (0.01)



www.PFHabitatStore.com



2024 AR Seed Mixes

AR RIVER VALLEY POLLINATOR MIX

This highly-diverse pollinator mix is designed for the Arkansas River Valley Region of Arkansas. It meets and exceeds the NRCS 327 & 420 standards for Wildlife, Pollinator, and Monarch habitat seedings for CRP, EQIP, CSP, and most other conservation programs (*Be sure to check with your NRCS office if you are purchasing for a program*).

Includes (#s/ac): Includes (#s/ac): Rice Hulls (filler) (10), Bluestem, Big (VNS) (0.3), Sideoats grama (local, vns) (0.35), Wildrye, Canada (VNS) (0.1), Wildrye, Virginia (cool season) (0.15), Bluestem, Little (VNS) (0.4), Indiangrass (local or vns) (0.3), Eastern gamagrass (0.06), Oats, River (0.05), New Jersey Tea (0.002), Milkvetch, Canada (0.02), Indigo, White Wild (0.008), Senna, Maryland (0.01), Partridge Pea (0.1), Prairie Clover, White (0.02), Prairie Clover, Purple (0.1), Illinois Bundleflower (Prairie Mimosa) (0.2), Lespedeza, Roundhead (Bushclover) (0.01), Sensitive briar (0.004), Yarrow (0.02), Milkweed, Common (0.125), Milkweed, Butterfly (Butterflyweed) (0.132), Milkweed, Whorled (0.001), Indigo, Blue Wild (0.009), Marigold, Swamp (0.05), Bellflower, Tall (American) (0.004), Coreopsis, bigflower (0.035), Coreopsis, Lanceleaf (sand) (0.17), Coreopsis, Plains (0.013), Coreopsis, Tall (tickseed) (0.01), Coneflower, Pale Purple (0.02), Coneflower, Purple (0.1), Rattlesnake Master (0.01), Boneset, Common (0.016), Sneezeweed (0.006), Sunflower, Sawtooth (0.01), Sunflower, Downy (Ashy) (0.004), Sunflower, False (Oxeye) (0.05), Blazingstar, Rough (Tall, Button) (0.005), Blazingstar, Prairie (Thickspike) (0.007), Cardinal Flower (0.007), Lobelia, great blue (0.008), Seedbox (0.003), Bergamot, Wild (Prairie Beebalm) (0.035), Mint, Dotted (Spotted Bee Balm) (0.003), Evening primrose, Common (0.015), Goldenrod, Stiff (Rigid) (0.025), Wild quinine (Feverfew) (0.015), Beardtongue, Foxglove (Smooth penstemon) (0.015), Obedient Plant (False Dragonhead) (0.005), Mint, Narrowleaf Mountain (Slender) (0.01), Coneflower, Grayheaded (Yellow) (0.02), Susan, Black-eyed (0.03), Susan, Brown-eyed (0.03), Rosinweed (0.01), Compass Plant (0.006), Cup Plant (0.009), Goldenrod, Gray (Field) (Old Field) (0.013), Aster, Smooth Blue (0.002), Aster, New England (0.005), Aster, Sky Blue (Azure) (0.001), Goats Rue (0.009), Spiderwort, Ohio (Common) (0.008), Vervain, Hoary (0.055), Culver's Root (0.005), Alexander, Golden (0.005)



www.PFHabitatStore.com



2024 AR Seed Mixes

AR OZARKS POLLINATOR MIX

This highly-diverse pollinator mix is designed for the Ozarks Region of Arkansas. It meets and exceeds the NRCS 327 & 420 standards for Wildlife, Pollinator, and Monarch habitat seedings for CRP, EQIP, CSP, and most other conservation programs (*Be sure to check with your NRCS office if you are purchasing for a program*).

Includes (#s/ac): Includes (#s/ac): Rice Hulls (filler) (10), Bluestem, Big (VNS) (0.3), Sideoats grama (local, vns) (0.3), Sedge, Fox (0.009), Wildrye, Canada (VNS) (0.15), Wildrye, Virginia (cool season) (0.15), Bluestem, Little (VNS) (0.45), Indiangrass (local or vns) (0.3), Dropseed, Tall Composite (Rough) (0.025), Oats, River (0.05), New Jersey Tea (0.004), Milkvetch, Canada (0.03), Indigo, White Wild (0.001), Indigo, Cream Wild (Longbract Wild Indigo) (Cream False) (0.001), Partridge Pea (0.1), Prairie Clover, White (0.05), Prairie Clover, Purple (0.075), Illinois Bundleflower (Prairie Mimosa) (0.2), Lespedeza, Roundhead (Bushclover) (0.01), Lespedeza, slender (0.015), Sensitive briar (0.008), Yarrow (0.02), Milkweed, Common (0.126), Milkweed, Butterfly (Butterflyweed) (0.134), Milkweed, Whorled (0.001), Indigo, Blue Wild (0.007), Marigold, Swamp (0.047), Bellflower, Tall (American) (0.005), Coreopsis, bigflower (0.025), Coreopsis, Lanceleaf (sand) (0.2), Coreopsis, Plains (0.013), Coreopsis, Tall (tickseed) (0.006), Coneflower, Pale Purple (0.041), Coneflower, Purple (0.15), Rattlesnake Master (0.007), Boneset, Common (0.015), Joe-Pye Weed, Purple (Sweet scented) (0.007), Sneezeweed (0.007), Sunflower, Sawtooth (0.01), Sunflower, Downy (Ashy) (0.005), Sunflower, False (Oxeye) (0.052), Blazingstar, Rough (Tall, Button) (0.004), Blazingstar, Prairie (Thickspike) (0.007), Cardinal Flower (0.004), Lobelia, great blue (0.009), Seedbox (0.004), Bergamot, Wild (Prairie Beebalm) (0.04), Evening primrose, Common (0.02), Goldenrod, Stiff (Rigid) (0.017), Wild quinine (Feverfew) (0.008), Beardtongue, Foxglove (Smooth penstemon) (0.015), Obedient Plant (False Drangonhead) (0.005), Mint, Narrowleaf Mountain (Slender) (0.014), Coneflower, Grayheaded (Yellow) (0.015), Susan, Black-eyed (0.025), Susan, Sweet black-eyed (Sweet, Fragrant Coneflower) (0.02), Susan, Brown-eyed (0.02), Rosinweed (0.005), Compass Plant (0.004), Goldenrod, Gray (Field) (Old Field) (0.011), Aster, Smooth Blue (0.003), Aster, New England (0.01), Goats Rue (0.009), Spiderwort, Ohio (Common) (0.006), Vervain, Hoary (0.03), Culver's Root (0.004), Ale Golden (0.005)



www.PFHabitatStore.com



2024 AR Seed Mixes

AR SOLAR FARM / ROW MIX



Includes (#s/ac): Oats, Jerry (7), Wildrye, Virginia (cool season) (0.1), Bluestem, Little (VNS) (0.4), Oats, River (0.01), Partridge Pea (0.1), Prairie Clover, White (0.01), Prairie Clover, Purple (0.3), Illinois Bundleflower (Prairie Mimosa) (0.5), Sensitive briar (0.005), Yarrow (0.03), Milkweed, Butterfly (Butterflyweed) (0.01), Coreopsis, bigflower (0.25), Coreopsis, Lanceleaf (sand) (0.4), Coreopsis, Plains (0.03), Coneflower, Pale Purple (0.005), Coneflower, Purple (0.4), Rattlesnake Master (0.01), Blazingstar, Rough (Tall, Button) (0.005), Cardinal Flower (0.008), Lobelia, great blue (0.01), Mint, Lemon (0.04), Mint, Dotted (Spotted Bee Balm) (0.005), Beardtongue, Foxglove (Smooth penstemon) (0.03), Mint, Narrowleaf Mountain (Slender) (0.015), Susan, Black-eyed (0.05), Goldenrod, Gray (Field) (Old Field) (0.05), Spiderwort, Ohio (Common) (0.005)

AR NWSG GRASS ONLY GRAZING MIX

Includes (#s/ac): Rice Hulls (filler) (10), Bluestem, Big (VNS) (3.5), Sideoats grama (local, vns) (1.5), Bluestem, Little (VNS) (1.5), Indiangrass (local or vns) (3.5)

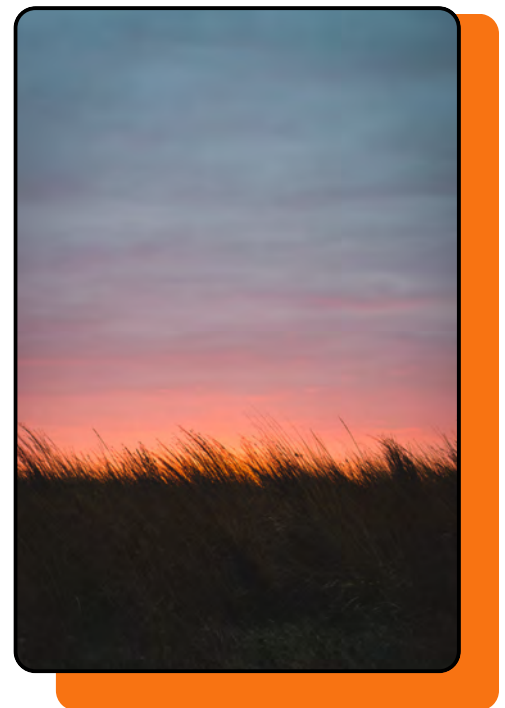

www.PFHabitatStore.com



2024 AR Seed Mixes

AR Basic NWSG Grazing Mix

This working lands NWSG grazing mix is designed to help with summer forage slump. It is designed to meet and exceed the NRCS standards for grazing practices for EQIP, CSP, and most other conservation programs (*Be sure to check with your NRCS office if you are purchasing for a program*).

Includes (#s/ac): Rice Hulls (filler) (10), Bluestem, Big (VNS) (3.5), Sideoats grama (local, vns) (1.5), Bluestem, Little (VNS) (1.5), Indiangrass (local or vns) (3.5), Prairie Clover, White (0.02), Prairie Clover, Purple (0.05), Illinois Bundleflower (Prairie Mimosa) (0.2), Lespedeza, Roundhead (Bushclover) (0.03), Coreopsis, Lanceleaf (sand) (0.2), Coneflower, Pale Purple (0.08), Goldenrod, Stiff (Rigid) (0.01), Mint, Narrowleaf Mountain (Slender) (0.005), Coneflower, Grayheaded (Yellow) (0.03), Goldenrod, Gray (Field) (Old Field) (0.003)



AR NWSG W/ FORBS GRAZING MIX

This working lands NWSG grazing mix is designed to help with summer forage slump. It is designed to meet and exceed the NRCS standards for grazing practices for EQIP, CSP, and most other conservation programs (*Be sure to check with your NRCS office if you are purchasing for a program*).

Includes (#s/ac): Rice Hulls (filler) (10), Bluestem, Big (VNS) (3.5), Sideoats grama (local, vns) (1.5), Bluestem, Little (VNS) (1.5), Indiangrass (local or vns) (3.5), Partridge Pea (0.25), Illinois Bundleflower (Prairie Mimosa) (0.3), Lespedeza, Roundhead (Bushclover) (0.03), Sensitive briar (0.015), Milkweed, Common (0.013), Milkweed, Butterfly (Butterflyweed) (0.01), Coreopsis, Lanceleaf (sand) (0.15), Coreopsis, Plains (0.012), Coneflower, Purple (0.1), Rattlesnake Master (0.01), Sunflower, Sawtooth (0.007), Sunflower, Downy (Ashy) (0.008), Sunflower, False (Oxeye) (0.05), Blazingstar, Rough (Tall, Button) (0.01), Blazingstar, Prairie (Thickspike) (0.02), Coneflower, Grayheaded (Yellow) (0.025), Susan, Black-eyed (0.03), Aster, New England (0.005), Alexander, Golden (0.02)



www.PFHabitatStore.com



2024 AR Seed Mixes

AR Diverse Grazing Mix



This diverse grazing mix contains both NWSG and NCSG components to help specialized grazers extend the grazing season of their native pasture. It is designed to meet and exceed the NRCS standards for grazing practices for EQIP, CSP, and most other conservation programs (*Be sure to check with your NRCS office if you are purchasing for a program*).

Includes (#s/ac): Rice Hulls (filler) (10), Bluestem, Big (VNS) (2.5), Sideoats grama (local, vns) (1.2), Wildrye, Canada (VNS) (1.5), Wildrye, Virginia (cool season) (1.5), Switchgrass (VNS) (0.3), Bluestem, Little (VNS) (1.2), Indiangrass (local or vns) (2.5), Partridge Pea (0.25), Illinois Bundleflower (Prairie Mimosa) (0.3), Lespedeza, Roundhead (Bushclover) (0.03), Sensitive briar (0.015), Milkweed, Common (0.013), Milkweed, Butterfly (Butterflyweed) (0.01), Coreopsis, Lanceleaf (sand) (0.15), Coreopsis, Plains (0.012), Coneflower, Purple (0.1), Rattlesnake Master (0.01), Sunflower, Sawtooth (0.007), Sunflower, Downy (Ashy) (0.008), Sunflower, False (Oxeye) (0.05), Blazingstar, Rough (Tall, Button) (0.01), Blazingstar, Prairie (Thickspike) (0.02), Coneflower, Grayheaded (Yellow) (0.025), Susan, Black-eyed (0.03), Aster, New England (0.005), Alexander, Golden (0.02)



www.PFHabitatStore.com



2024 AR Seed Mixes



[Click here to order:](#)

CLICK HERE

[Partners click here to order:](#)

CLICK HERE



www.PFHabitatStore.com



2024 AR Seed Mixes

AR OUACHITA / BLACKLAND PRAIRIE POLLINATOR MIX

This highly-diverse pollinator mix is designed for the Ouachita and Blackland Prairie Region of Arkansas. It meets and exceeds the NRCS 327 & 420 standards for Wildlife, Pollinator, and Monarch habitat seedings for CRP, EQIP, CSP, and most other conservation programs (*Be sure to check with your NRCS office if you are purchasing for a program*).

Includes (#s/ac): Rice Hulls (filler) (10), Bluestem, Big (VNS) (0.3), Bluestem, Splitbeard (0.025), Sideoats grama (local, vns) (0.25), Wildrye, Canada (VNS) (0.1), Wildrye, Virginia (cool season) (0.16), Bluestem, Little (VNS) (0.45), Indiangrass (local or vns) (0.3), Oats, River (0.05), Indigo, White Wild (0.006), Indigo, Cream Wild(Longbract Wild Indigo) (Cream False) (0.001), Senna, Maryland (0.01), Partridge Pea (0.1), Prairie Clover, White (0.05), Prairie Clover, Purple (0.04), Illinois Bundleflower (Prairie Mimosa) (0.2), Lespedeza, Roundhead (Bushclover) (0.01), Lespedeza, slender (0.015), Sensitive briar (0.005), Yarrow (0.02), Milkweed, Common (0.106), Milkweed, Butterfly (Butterflyweed) (0.151), Milkweed, Whorled (0.001), Marigold, Swamp (0.05), Coreopsis, bigflower (0.07), Coreopsis, Lanceleaf (sand) (0.2), Coreopsis, Plains (0.013), Coreopsis, Tall (tickseed) (0.02), Coneflower, Pale Purple (0.04), Coneflower, Purple (0.1), Rattlesnake Master (0.005), Boneset, Common (0.017), Sunflower, Sawtooth (0.01), Sunflower, False (Oxeye) (0.05), Blazingstar, Rough (Tall, Button) (0.007), Blazingstar, Prairie (Thickspike) (0.007), Cardinal Flower (0.005), Lobelia, great blue (0.007), Seedbox (0.004), Bergamot, Wild (Prairie Beebalm) (0.04), Mint, Dotted (Spotted Bee Balm) (0.007), Evening primrose, Common (0.021), Goldenrod, Stiff (Rigid) (0.01), Wild quinine (Feverfew) (0.01), Beardtongue, Foxglove (Smooth penstemon) (0.01), Obedient Plant (False Drangonhead) (0.003), Mint, Narrowleaf Mountain (Slender) (0.015), Coneflower, Prairie (Long-headed) (0.05), Coneflower, Grayheaded (Yellow) (0.02), Susan, Black-eyed (0.025), Susan, Brown-eyed (0.035), Rosinweed (0.011), Compass Plant (0.006), Cup Plant (0.005), Goldenrod, Gray (Field) (Old Field) (0.01), Aster, Smooth Blue (0.002), Aster, New England (0.007), Aster, Sky Blue (Azure) (0.002), Goats Rue (0.005), Spiderwort, Ohio (Common) (0.01), Vervain, Hoary (0.03), Ironweed, Tall (Giant) (0.01), Culver's Root (0.005), Alexander, Golden (0.01)



www.PFHabitatStore.com



2024 AR Seed Mixes

AR DELTA (MISSISSIPPI ALLUVIAL PLAIN) POLLINATOR MIX

This highly-diverse pollinator mix is designed for the Delta Region of Arkansas. It meets and exceeds the NRCS 327 & 420 standards for Wildlife, Pollinator, and Monarch habitat seedings for CRP, EQIP, CSP, and most other conservation programs (*Be sure to check with your NRCS office if you are purchasing for a program*).

Includes (#s/ac): Rice Hulls (filler) (10), Bluestem, Big (VNS) (0.4), Sedge, Fox (0.02), Wildrye, Virginia (cool season) (0.15), Bluestem, Little (VNS) (0.6), Indiangrass (local or vns) (0.4), Oats, River (0.04), New Jersey Tea (0.001), Indigo, Cream Wild(Longbract Wild Indigo) (Cream False) (0.001), Partridge Pea (0.1), Prairie Clover, White (0.1), Illinois Bundleflower (Prairie Mimosa) (0.25), Lespedeza, Roundhead (Bushclover) (0.02), Lespedeza, slender (0.01), Yarrow (0.01), Milkweed, Common (0.15), Milkweed, Butterfly (Butterflyweed) (0.12), Marigold, Swamp (0.055), Aster, False (White Doll's Daisy) (0.01), Coreopsis, Lanceleaf (sand) (0.3), Coreopsis, Plains (0.009), Coreopsis, Tall (tickseed) (0.02), Coneflower, Pale Purple (0.04), Coneflower, Purple (0.2), Rattlesnake Master (0.025), Boneset, Common (0.025), Joe-Pye Weed, Purple (Sweet scented) (0.025), Sunflower, Sawtooth (0.02), Sunflower, Downy (Ashy) (0.01), Sunflower, False (Oxeye) (0.07), Blazingstar, Rough (Tall, Button) (0.005), Blazingstar, Prairie (Thickspike) (0.015), Cardinal Flower (0.005), Seedbox (0.004), Mint, Lemon (0.04), Bergamot, Wild (Prairie Beebalm) (0.04), Evening primrose, Common (0.015), Wild quinine (Feverfew) (0.01), Beardtongue, Foxglove (Smooth penstemon) (0.02), Mint, Narrowleaf Mountain (Slender) (0.018), Susan, Black-eyed (0.04), Rosinweed (0.007), Goldenrod, Gray (Field) (Old Field) (0.005), Spiderwort, Ohio (Common) (0.01), Vervain, Hoary (0.07), Culver's Root (0.004), Alexander, Golden (0.02)



www.PFHabitatStore.com



2024 AR Seed Mixes

AR COASTAL PLAINS POLLINATOR MIX



This highly-diverse pollinator mix is designed for the Coastal Plains Region of Arkansas. It meets and exceeds the NRCS 327 & 420 standards for Wildlife, Pollinator, and Monarch habitat seedings for CRP, EQIP, CSP, and most other conservation programs (*Be sure to check with your NRCS office if you are purchasing for a program*).

Includes (#s/ac): Rice Hulls (filler) (10), Bluestem, Big (VNS) (0.3), Sedge, Fox (0.03), Wildrye, Virginia (cool season) (0.15), Switchgrass (VNS) (0.01), Bluestem, Little (VNS) (0.4), Indiangrass (local or vns) (0.3), Eastern gamagrass (0.11), Oats, River (0.05), Indigo, White Wild (0.006), Partridge Pea (0.1), Prairie Clover, White (0.035), Prairie Clover, Purple (0.2), Illinois Bundleflower (Prairie Mimosa) (0.3), Lespedeza, Roundhead (Bushclover) (0.01), Lespedeza, slender (0.01), Sensitive briar (0.008), Yarrow (0.017), Milkweed, Common (0.127), Milkweed, Butterfly (Butterflyweed) (0.135), Milkweed, Whorled (0.001), Marigold, Swamp (0.05), Aster, False (White Doll's Daisy) (0.03), Bellflower, Tall (American) (0.004), Coreopsis, bigflower (0.03), Coreopsis, Lanceleaf (sand) (0.2), Coreopsis, Plains (0.014), Coreopsis, Tall (tickseed) (0.005), Coneflower, Pale Purple (0.01), Coneflower, Purple (0.1), Rattlesnake Master (0.01), Boneset, Common (0.015), Sneezeweed (0.005), Sunflower, Sawtooth (0.01), Sunflower, Downy (Ashy) (0.01), Sunflower, False (Oxeye) (0.035), Blazingstar, Rough (Tall, Button) (0.007), Blazingstar, Prairie (Thickspike) (0.008), Cardinal Flower (0.008), Seedbox (0.004), Mint, Lemon (0.02), Bergamot, Wild (Prairie Beebalm) (0.05), Mint, Dotted (Spotted Bee Balm) (0.005), Evening primrose, Common (0.015), Goldenrod, Stiff (Rigid) (0.02), Wild quinine (Feverfew) (0.01), Beardtongue, Foxglove (Smooth penstemon) (0.013), Mint, Narrowleaf Mountain (Slender) (0.012), Susan, Black-eyed (0.03), Susan, Sweet black-eyed (Sweet, Fragrant Coneflower) (0.01), Susan, Brown-eyed (0.02), Rosinweed (0.006), Compass Plant (0.006), Goldenrod, Gray (Field) (Old Field) (0.018), Goldenrod, Showy (0.008), Aster, Smooth Blue (0.008), Goats Rue (0.009), Spiderwort, Ohio (Common) (0.007), Ironweed, Tall (Giant) (0.005), Alexander, Golden (0.01)



www.PFHabitatStore.com



2024 AR Seed Mixes

AR RIVER VALLEY POLLINATOR MIX

This highly-diverse pollinator mix is designed for the Arkansas River Valley Region of Arkansas. It meets and exceeds the NRCS 327 & 420 standards for Wildlife, Pollinator, and Monarch habitat seedings for CRP, EQIP, CSP, and most other conservation programs (*Be sure to check with your NRCS office if you are purchasing for a program*).

Includes (#s/ac): Includes (#s/ac): Rice Hulls (filler) (10), Bluestem, Big (VNS) (0.3), Sideoats grama (local, vns) (0.35), Wildrye, Canada (VNS) (0.1), Wildrye, Virginia (cool season) (0.15), Bluestem, Little (VNS) (0.4), Indiangrass (local or vns) (0.3), Eastern gamagrass (0.06), Oats, River (0.05), New Jersey Tea (0.002), Milkvetch, Canada (0.02), Indigo, White Wild (0.008), Senna, Maryland (0.01), Partridge Pea (0.1), Prairie Clover, White (0.02), Prairie Clover, Purple (0.1), Illinois Bundleflower (Prairie Mimosa) (0.2), Lespedeza, Roundhead (Bushclover) (0.01), Sensitive briar (0.004), Yarrow (0.02), Milkweed, Common (0.125), Milkweed, Butterfly (Butterflyweed) (0.132), Milkweed, Whorled (0.001), Indigo, Blue Wild (0.009), Marigold, Swamp (0.05), Bellflower, Tall (American) (0.004), Coreopsis, bigflower (0.035), Coreopsis, Lanceleaf (sand) (0.17), Coreopsis, Plains (0.013), Coreopsis, Tall (tickseed) (0.01), Coneflower, Pale Purple (0.02), Coneflower, Purple (0.1), Rattlesnake Master (0.01), Boneset, Common (0.016), Sneezeweed (0.006), Sunflower, Sawtooth (0.01), Sunflower, Downy (Ashy) (0.004), Sunflower, False (Oxeye) (0.05), Blazingstar, Rough (Tall, Button) (0.005), Blazingstar, Prairie (Thickspike) (0.007), Cardinal Flower (0.007), Lobelia, great blue (0.008), Seedbox (0.003), Bergamot, Wild (Prairie Beebalm) (0.035), Mint, Dotted (Spotted Bee Balm) (0.003), Evening primrose, Common (0.015), Goldenrod, Stiff (Rigid) (0.025), Wild quinine (Feverfew) (0.015), Beardtongue, Foxglove (Smooth penstemon) (0.015), Obedient Plant (False Dragonhead) (0.005), Mint, Narrowleaf Mountain (Slender) (0.01), Coneflower, Grayheaded (Yellow) (0.02), Susan, Black-eyed (0.03), Susan, Brown-eyed (0.03), Rosinweed (0.01), Compass Plant (0.006), Cup Plant (0.009), Goldenrod, Gray (Field) (Old Field) (0.013), Aster, Smooth Blue (0.002), Aster, New England (0.005), Aster, Sky Blue (Azure) (0.001), Goats Rue (0.009), Spiderwort, Ohio (Common) (0.008), Vervain, Hoary (0.055), Culver's Root (0.005), Alexander, Golden (0.005)



www.PFHabitatStore.com



2024 AR Seed Mixes

AR OZARKS POLLINATOR MIX

This highly-diverse pollinator mix is designed for the Ozarks Region of Arkansas. It meets and exceeds the NRCS 327 & 420 standards for Wildlife, Pollinator, and Monarch habitat seedings for CRP, EQIP, CSP, and most other conservation programs (*Be sure to check with your NRCS office if you are purchasing for a program*).



Includes (#s/ac): Includes (#s/ac): Rice Hulls (filler) (10), Bluestem, Big (VNS) (0.3), Sideoats grama (local, vns) (0.3), Sedge, Fox (0.009), Wildrye, Canada (VNS) (0.15), Wildrye, Virginia (cool season) (0.15), Bluestem, Little (VNS) (0.45), Indiangrass (local or vns) (0.3), Dropseed, Tall Composite (Rough) (0.025), Oats, River (0.05), New Jersey Tea (0.004), Milkvetch, Canada (0.03), Indigo, White Wild (0.001), Indigo, Cream Wild (Longbract Wild Indigo) (Cream False) (0.001), Partridge Pea (0.1), Prairie Clover, White (0.05), Prairie Clover, Purple (0.075), Illinois Bundleflower (Prairie Mimosa) (0.2), Lespedeza, Roundhead (Bushclover) (0.01), Lespedeza, slender (0.015), Sensitive briar (0.008), Yarrow (0.02), Milkweed, Common (0.126), Milkweed, Butterfly (Butterflyweed) (0.134), Milkweed, Whorled (0.001), Indigo, Blue Wild (0.007), Marigold, Swamp (0.047), Bellflower, Tall (American) (0.005), Coreopsis, bigflower (0.025), Coreopsis, Lanceleaf (sand) (0.2), Coreopsis, Plains (0.013), Coreopsis, Tall (tickseed) (0.006), Coneflower, Pale Purple (0.041), Coneflower, Purple (0.15), Rattlesnake Master (0.007), Boneset, Common (0.015), Joe-Pye Weed, Purple (Sweet scented) (0.007), Sneezeweed (0.007), Sunflower, Sawtooth (0.01), Sunflower, Downy (Ashy) (0.005), Sunflower, False (Oxeye) (0.052), Blazingstar, Rough (Tall, Button) (0.004), Blazingstar, Prairie (Thickspike) (0.007), Cardinal Flower (0.004), Lobelia, great blue (0.009), Seedbox (0.004), Bergamot, Wild (Prairie Beebalm) (0.04), Evening primrose, Common (0.02), Goldenrod, Stiff (Rigid) (0.017), Wild quinine (Feverfew) (0.008), Beardtongue, Foxglove (Smooth penstemon) (0.015), Obedient Plant (False Drangonhead) (0.005), Mint, Narrowleaf Mountain (Slender) (0.014), Coneflower, Grayheaded (Yellow) (0.015), Susan, Black-eyed (0.025), Susan, Sweet black-eyed (Sweet, Fragrant Coneflower) (0.02), Susan, Brown-eyed (0.02), Rosinweed (0.005), Compass Plant (0.004), Goldenrod, Gray (Field) (Old Field) (0.011), Aster, Smooth Blue (0.003), Aster, New England (0.01), Goats Rue (0.009), Spiderwort, Ohio (Common) (0.006), Vervain, Hoary (0.03), Culver's Root (0.004), Ale Golden (0.005)



www.PFHabitatStore.com



2024 AR Seed Mixes

AR SOLAR FARM / ROW MIX



Includes (#s/ac): Oats, Jerry (7), Wildrye, Virginia (cool season) (0.1), Bluestem, Little (VNS) (0.4), Oats, River (0.01), Partridge Pea (0.1), Prairie Clover, White (0.01), Prairie Clover, Purple (0.3), Illinois Bundleflower (Prairie Mimosa) (0.5), Sensitive briar (0.005), Yarrow (0.03), Milkweed, Butterfly (Butterflyweed) (0.01), Coreopsis, bigflower (0.25), Coreopsis, Lanceleaf (sand) (0.4), Coreopsis, Plains (0.03), Coneflower, Pale Purple (0.005), Coneflower, Purple (0.4), Rattlesnake Master (0.01), Blazingstar, Rough (Tall, Button) (0.005), Cardinal Flower (0.008), Lobelia, great blue (0.01), Mint, Lemon (0.04), Mint, Dotted (Spotted Bee Balm) (0.005), Beardtongue, Foxglove (Smooth penstemon) (0.03), Mint, Narrowleaf Mountain (Slender) (0.015), Susan, Black-eyed (0.05), Goldenrod, Gray (Field) (Old Field) (0.05), Spiderwort, Ohio (Common) (0.005)

AR NWSG GRASS ONLY GRAZING MIX

Includes (#s/ac): Rice Hulls (filler) (10), Bluestem, Big (VNS) (3.5), Sideoats grama (local, vns) (1.5), Bluestem, Little (VNS) (1.5), Indiangrass (local or vns) (3.5)

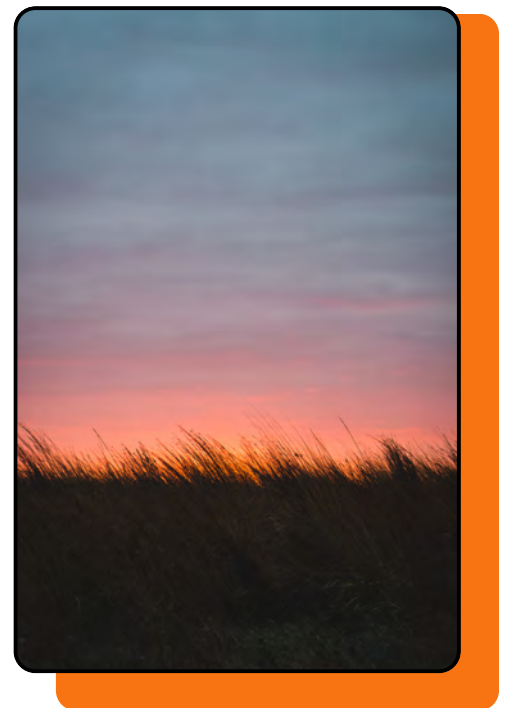

www.PFHabitatStore.com



2024 AR Seed Mixes

AR Basic NWSG Grazing Mix

This working lands NWSG grazing mix is designed to help with summer forage slump. It is designed to meet and exceed the NRCS standards for grazing practices for EQIP, CSP, and most other conservation programs (*Be sure to check with your NRCS office if you are purchasing for a program*).

Includes (#s/ac): Rice Hulls (filler) (10), Bluestem, Big (VNS) (3.5), Sideoats grama (local, vns) (1.5), Bluestem, Little (VNS) (1.5), Indiangrass (local or vns) (3.5), Prairie Clover, White (0.02), Prairie Clover, Purple (0.05), Illinois Bundleflower (Prairie Mimosa) (0.2), Lespedeza, Roundhead (Bushclover) (0.03), Coreopsis, Lanceleaf (sand) (0.2), Coneflower, Pale Purple (0.08), Goldenrod, Stiff (Rigid) (0.01), Mint, Narrowleaf Mountain (Slender) (0.005), Coneflower, Grayheaded (Yellow) (0.03), Goldenrod, Gray (Field) (Old Field) (0.003)



AR NWSG W/ FORBS GRAZING MIX

This working lands NWSG grazing mix is designed to help with summer forage slump. It is designed to meet and exceed the NRCS standards for grazing practices for EQIP, CSP, and most other conservation programs (*Be sure to check with your NRCS office if you are purchasing for a program*).

Includes (#s/ac): Rice Hulls (filler) (10), Bluestem, Big (VNS) (3.5), Sideoats grama (local, vns) (1.5), Bluestem, Little (VNS) (1.5), Indiangrass (local or vns) (3.5), Partridge Pea (0.25), Illinois Bundleflower (Prairie Mimosa) (0.3), Lespedeza, Roundhead (Bushclover) (0.03), Sensitive briar (0.015), Milkweed, Common (0.013), Milkweed, Butterfly (Butterflyweed) (0.01), Coreopsis, Lanceleaf (sand) (0.15), Coreopsis, Plains (0.012), Coneflower, Purple (0.1), Rattlesnake Master (0.01), Sunflower, Sawtooth (0.007), Sunflower, Downy (Ashy) (0.008), Sunflower, False (Oxeye) (0.05), Blazingstar, Rough (Tall, Button) (0.01), Blazingstar, Prairie (Thickspike) (0.02), Coneflower, Grayheaded (Yellow) (0.025), Susan, Black-eyed (0.03), Aster, New England (0.005), Alexander, Golden (0.02)



www.PFHabitatStore.com



2024 AR Seed Mixes

AR Diverse Grazing Mix



This diverse grazing mix contains both NWSG and NCSG components to help specialized grazers extend the grazing season of their native pasture. It is designed to meet and exceed the NRCS standards for grazing practices for EQIP, CSP, and most other conservation programs (*Be sure to check with your NRCS office if you are purchasing for a program*).

Includes (#s/ac): Rice Hulls (filler) (10), Bluestem, Big (VNS) (2.5), Sideoats grama (local, vns) (1.2), Wildrye, Canada (VNS) (1.5), Wildrye, Virginia (cool season) (1.5), Switchgrass (VNS) (0.3), Bluestem, Little (VNS) (1.2), Indiangrass (local or vns) (2.5), Partridge Pea (0.25), Illinois Bundleflower (Prairie Mimosa) (0.3), Lespedeza, Roundhead (Bushclover) (0.03), Sensitive briar (0.015), Milkweed, Common (0.013), Milkweed, Butterfly (Butterflyweed) (0.01), Coreopsis, Lanceleaf (sand) (0.15), Coreopsis, Plains (0.012), Coneflower, Purple (0.1), Rattlesnake Master (0.01), Sunflower, Sawtooth (0.007), Sunflower, Downy (Ashy) (0.008), Sunflower, False (Oxeye) (0.05), Blazingstar, Rough (Tall, Button) (0.01), Blazingstar, Prairie (Thickspike) (0.02), Coneflower, Grayheaded (Yellow) (0.025), Susan, Black-eyed (0.03), Aster, New England (0.005), Alexander, Golden (0.02)



www.PFHabitatStore.com



2024 KY Seed Mixes



[Click here to order:](#)

CLICK HERE

[Partners click here to order:](#)

CLICK HERE



www.PFHabitatStore.com



2024 KY Seed Mixes

KY 327 CRP CP42 POLLINATOR (M3)

This 12 regionally appropriate species mix is the the USDA FSA NRCS CRP Kentucky Standard Pollinator Mix #3 from the 327 Conservation Cover Standard and is appropriate for CP42 pollinator projects (*Be sure to check eligibility with your NRCS office if you are purchasing for a program*)

Includes (#s/ac):Rice Hulls (filler) (10), Sideoats grama (local, vns) (1), Wildrye, Virginia (cool season) (1), Bluestem, Little (VNS) (1), Partridge Pea (0.625), Illinois Bundleflower (Prairie Mimosa) (0.625), Coneflower, Purple (0.625), Sunflower, False (Oxeye) (0.75), Bergamot, Wild (Prairie Beebalm) (0.125), Goldenrod, Stiff (Rigid) (0.1875), Coneflower, Grayheaded (Yellow) (0.3125), Susan, Black-eyed (0.125), Aster, New England (0.125)



KY 327 CRP CP2 PREFERRED (T3M3)

This is the standard 13 species (7 forb) mix as found in Table #3 (Mix #3) of the KY USDA NRCS 327 Conservation Cover Standard. It is appropriate for most CRP program seedings on dry to wet mesic soils. It qualifies for the CRP CP2 50 point mix (*Be sure to check eligibility with your NRCS office if you are purchasing for a program*). Consider adding the Kentucky Boost mix for added diversity and habitat improvement

Includes (#s/ac): Rice Hulls (filler) (10), Bluestem, Big (VNS) (0.5), Sideoats grama (local, vns) (0.5), Wildrye, Virginia (cool season) (0.5), Switchgrass (VNS) (0.5), Bluestem, Little (VNS) (0.5), Indiangrass (local or vns) (0.5), Partridge Pea (0.5), Illinois Bundleflower (Prairie Mimosa) (0.25), Coneflower, Purple (0.5), Sunflower, False (Oxeye) (0.5), Bergamot, Wild (Prairie Beebalm) (0.0625), Coneflower, Grayheaded (Yellow) (0.125), Susan, Black-eyed (0.0625)



www.PFHabitatStore.com



2024 KY Seed Mixes

KY 327 CRP CP2 DRY TO MESIC (T2M2)



This 10 species mix is the standard 4-forb species mix as found in Table #2 (Mix #2) of the KY USDA NRCS 327 Conservation Cover Standard. It is appropriate for most CRP program seedings on dry to wet mesic soils. It meets the criteria for the CRP CP2 50 point mix. Consider adding the Kentucky Boost mix for added diversity and habitat improvement.

Includes (#s/ac): Rice Hulls (filler) (10), Bluestem, Big (VNS) (0.5), Sideoats grama (local, vns) (0.5), Wildrye, Virginia (cool season) (0.5), Switchgrass (VNS) (0.5), Bluestem, Little (VNS) (0.5), Indiangrass (local or vns) (0.5), Partridge Pea (0.875), Illinois Bundleflower (Prairie Mimosa) (0.4375), Coneflower, Purple (0.625), Susan, Black-eyed (0.0625),

KY 327 CRP CP2 MESIC TO WET (T2M8)

This 8 species mix is the standard four forb species mix as found in Table #2 (Mix #8) of the KY USDA NRCS 327 Conservation Cover Standard. It is appropriate for most CRP program seedings on mesic to wet soils. It meets the CRP CP2 50 point mix criteria (*Be sure to check eligibility with your NRCS office if you are purchasing for a program*). Consider adding the Kentucky Boost mix for added diversity and habitat improvement.

Includes (#s/ac): Rice Hulls (filler) (10), Wildrye, Virginia (cool season) (1.25), Switchgrass (VNS) (0.5), Bluestem, Little (VNS) (0.5), Indiangrass (local or vns) (0.75), Partridge Pea (0.875), Illinois Bundleflower (Prairie Mimosa) (0.375), Sunflower, False (Oxeye) (0.6875), Susan, Black-eyed (0.0625)



www.PFHabitatStore.com



2024 KY Seed Mixes

KY BOOST



This is a great addition to basic mixes to improve diversity and habitat quality. Apply this 17 species mix at 1# per acre. Click on the mix title to place your order or view the species list.

Includes (#s/ac): Rice Hulls (filler) (10), Prairie Clover, White (0.1), Prairie Clover, Purple (0.1), Clover, Crimson (0.2), Milkweed, Swamp (Marsh) (0.02), Milkweed, Common (0.02), Milkweed, Butterfly (Butterflyweed) (0.02), Coreopsis, Lanceleaf (sand) (0.1), Coneflower, Pale Purple (0.16), Lobelia, great blue (0.005), Bergamot, Wild (Prairie Beebalm) (0.01), Evening primrose, Common (0.05), Beardtongue, Foxglove (Smooth penstemon) (0.01), Obedient Plant (False Drangonhead) (0.1), Coneflower, Prairie (Long-headed) (0.05), Goldenrod, Gray (Field) (Old Field) (0.005), Culver's Root (0.001), Alexander, Golden (0.05)

KY FIREBREAK

This diverse NWSG grazing mix is designed to help with summer forage slump. The mix meets and exceeds NRCS specifications for EQIP, CSP, and most other conservation programs (*Be sure to check eligibility with your NRCS office if you are purchasing for a program*)

Includes (#s/ac): Alfalfa (VNS) (1.5), Clover, Alsike (0.5), Clover, Crimson (3), Clover, Ladino (0.5)



www.PFHabitatStore.com



2024 LA Seed Mixes



[Click here to order:](#)

CLICK HERE

[Partners click here to order:](#)

CLICK HERE





www.PFHabitatStore.com



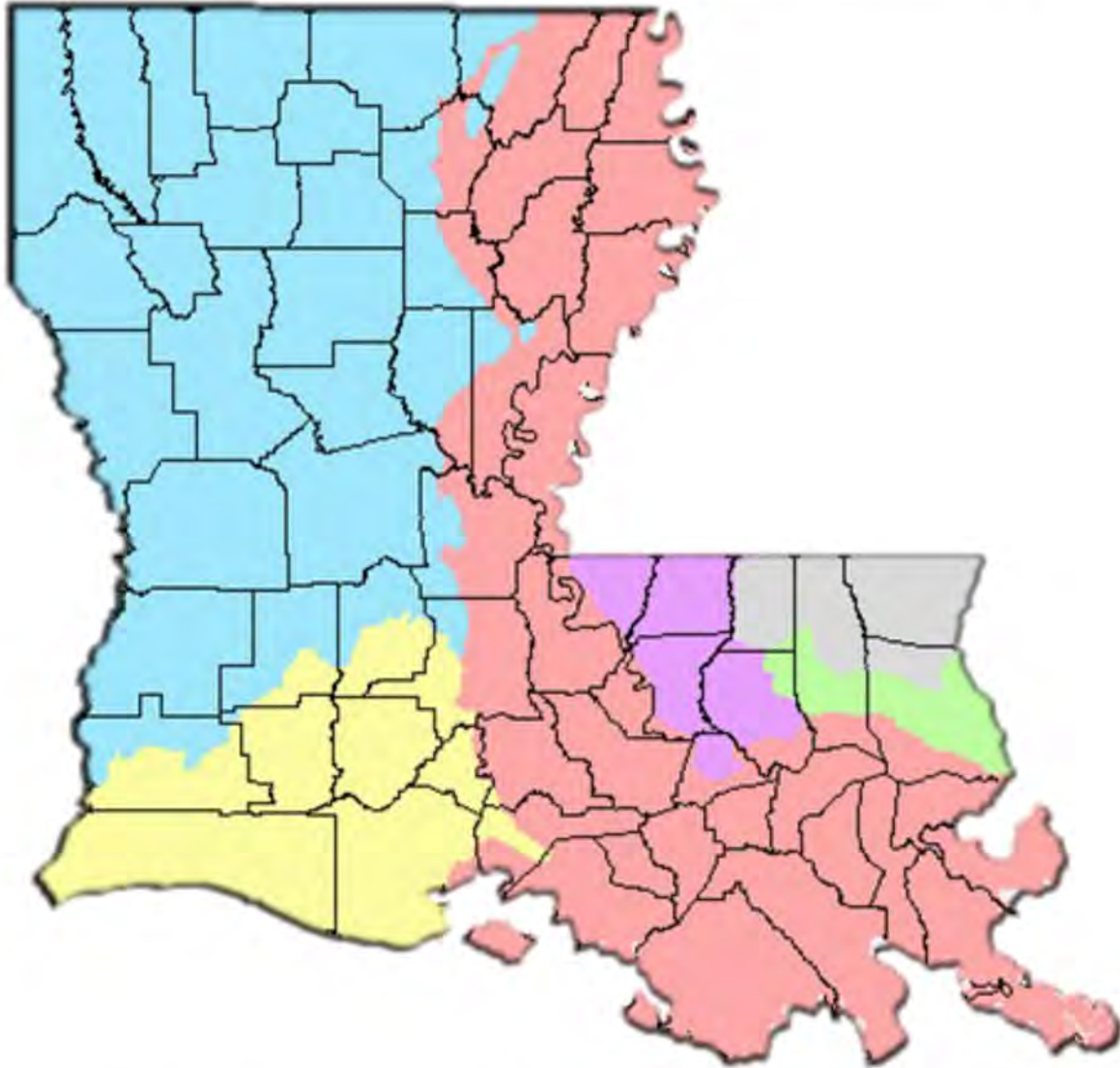

Louisiana Seed Mixes by Ecoregions

What seed mix should I buy? Great question! The following mixes have been designed by “ecoregion”, which help biologists decipher what species go in the mixes. Pinpoint where your land is, match up the color, and purchase the seed from your choice of native seed vendor. If there is not mix for your area, please contact your local biologist or NRCS office.





 Piney Hills Mix

 Southeastern Plains Mix

 Coastal Prairies Mix

 Mississippi Loess Hills/Bluff Mix

 Mississippi Delta Mix

 Southern Coastal Plains Mix



2024 LA Seed Mixes

LOUISIANA DELTA POLLINATOR MIX



This 39 species, highly-diverse pollinator mix is designed for the Delta Region of Louisiana. It meets and exceeds the NRCS 327 & 420 standards for Wildlife, Pollinator, and Monarch habitat seedings for CRP, EQIP, CSP, and most other conservation programs (*Be sure to check eligibility with your NRCS office if you are purchasing for a program*).

Includes (#s/ac): Rice Hulls (filler) (10), Bluestem, Big (VNS) (0.15), Sedge, Fox (0.002), Wildrye, Virginia (cool season) (0.04), Bluestem, Little (VNS) (0.4), Woolgrass (0.001), Indiangrass (local or vns) (0.15), Dropseed, Tall Composite (Rough) (0.03), Dropseed, Sand (0.005), Purple Top Tridens (0.05), Oats, River (0.02), Indigo, White Wild (0.01), Senna, Maryland (0.07), Partridge Pea (0.08), Illinois Bundleflower (Prairie Mimosa) (0.5), Yarrow (0.015), Milkweed, Butterfly (Butterflyweed) (0.25), Marigold, Swamp (0.05), Aster, False (White Doll's Daisy) (0.04), Coreopsis, Lanceleaf (sand) (0.35), Coreopsis, Plains (0.01), Coneflower, Purple (0.25), Rattlesnake Master (0.05), Boneset, Common (0.02), Joe-Pye Weed, Purple (Sweet scented) (0.02), Sunflower, Sawtooth (0.02), Sunflower, Downy (Ashy) (0.01), Sunflower, False (Oxeye) (0.02), Cardinal Flower (0.008), Seedbox (0.003), Mint, Lemon (0.02), Bergamot, Wild (Prairie Beebalm) (0.07), Mint, Dotted (Spotted Bee Balm) (0.005), Evening primrose, Common (0.01), Wild quinine (Feverfew) (0.01), Beardtongue, Foxglove (Smooth penstemon) (0.05), Mint, Narrowleaf Mountain (Slender) (0.015), Susan, Black-eyed (0.03), Rosinweed (0.05), Spiderwort, Ohio (Common) (0.04)



www.PFHabitatStore.com



2024 LA Seed Mixes

LOUISIANA PINEY HILLS MIX

This highly-diverse pollinator mix is designed for the Coastal Plains Region of Louisiana. It meets and exceeds the NRCS 327 & 420 standards for Wildlife, Pollinator, and Monarch habitat seedings for CRP, EQIP, CSP, and most other conservation programs (*Be sure to check eligibility with your NRCS office if you are purchasing for a program*).

Includes (#s/ac): Rice Hulls (filler) (10), Bluestem, Big (VNS) (0.3), Sedge, Fox (0.03), Wildrye, Virginia (cool season) (0.15), Switchgrass (VNS) (0.01), Bluestem, Little (VNS) (0.4), Indiangrass (local or vns) (0.3), Dropseed, Tall Composite (Rough) (0.07), Eastern gamagrass (0.11), Oats, River (0.05), Indigo, White Wild (0.006), Partridge Pea (0.1), Prairie Clover, White (0.035), Prairie Clover, Purple (0.2), Illinois Bundleflower (Prairie Mimosa) (0.3), Lespedeza, Roundhead (Bushclover) (0.01), Lespedeza, slender (0.01), Sensitive briar (0.008), Yarrow (0.017), Milkweed, Common (0.127), Milkweed, Butterfly (Butterflyweed) (0.135), Milkweed, Whorled (0.001), Marigold, Swamp (0.05), Aster, False (White Doll's Daisy) (0.03), Bellflower, Tall (American) (0.004), Coreopsis, bigflower (0.03), Coreopsis, Lanceleaf (sand) (0.2), Coreopsis, Plains (0.014), Coreopsis, Tall (tickseed) (0.005), Coneflower, Pale Purple (0.01), Coneflower, Purple (0.1), Rattlesnake Master (0.01), Boneset, Common (0.015), Sneezeweed (0.005), Sunflower, Sawtooth (0.01), Sunflower, Downy (Ashy) (0.01), Sunflower, False (Oxeye) (0.035), Blazingstar, Rough (Tall, Button) (0.007), Blazingstar, Prairie (Thickspike) (0.008), Cardinal Flower (0.008), Seedbox (0.004), Mint, Lemon (0.02), Bergamot, Wild (Prairie Beebalm) (0.05), Mint, Dotted (Spotted Bee Balm) (0.005), Evening primrose, Common (0.015), Goldenrod, Stiff (Rigid) (0.02), Wild quinine (Feverfew) (0.01), Beardtongue, Foxglove (Smooth penstemon) (0.013), Mint, Narrowleaf Mountain (Slender) (0.012), Susan, Black-eyed (0.03), Susan, Sweet black-eyed (Sweet, Fragrant Coneflower) (0.01), Susan, Brown-eyed (0.02), Rosinweed (0.006), Compass Plant (0.006), Goldenrod, Gray (Field) (Old Field) (0.018), Goldenrod, Showy (0.008), Aster, Smooth Blue (0.008), Goats Rue (0.009), Spiderwort, Ohio (Common) (0.007), Ironweed, Tall (Giant) (0.005), Alexander, Golden (0.01)



www.PFHabitatStore.com



2024 LA Seed Mixes



LOUISIANA COASTAL PRAIRIES MIX

This highly-diverse pollinator mix is designed for the Coastal Plains Region of Louisiana. It meets and exceeds the NRCS 327 & 420 standards for Wildlife, Pollinator, and Monarch habitat seedings for CRP, EQIP, CSP, and most other conservation programs (*Be sure to check eligibility with your NRCS office if you are purchasing for a program*).

Includes (#s/ac): Rice Hulls (filler) (10), Bluestem, Big (VNS) (0.35), Sedge, Fox (0.02), Wildrye, Virginia (cool season) (0.2), Switchgrass (VNS) (0.01), Bluestem, Little (VNS) (0.4), Indiangrass (local or vns) (0.3), Dropseed, Tall Composite (Rough) (0.08), Eastern gamagrass (0.01), Oats, River (0.01), Indigo, White Wild (0.01), Partridge Pea (0.2), Prairie Clover, White (0.01), Illinois Bundleflower (Prairie Mimosa) (0.5), Lespedeza, Roundhead (Bushclover) (0.01), Lespedeza, slender (0.01), Sensitive briar (0.01), Yarrow (0.02), Milkweed, Butterfly (Butterflyweed) (0.26), Milkweed, Whorled (0.01), Marigold, Swamp (0.01), Aster, False (White Doll's Daisy) (0.03), Coreopsis, Lanceleaf (sand) (0.3), Coreopsis, Plains (0.04), Coreopsis, Tall (tickseed) (0.01), Coneflower, Pale Purple (0.01), Rattlesnake Master (0.01), Boneset, Common (0.02), Sunflower, Downy (Ashy) (0.01), Blazingstar, Prairie (Thickspike) (0.01), Cardinal Flower (0.004), Seedbox (0.002), Bergamot, Wild (Prairie Beebalm) (0.04), Mint, Dotted (Spotted Bee Balm) (0.01), Evening primrose, Common (0.03), Beardtongue, Foxglove (Smooth penstemon) (0.03), Obedient Plant (False Drangonhead) (0.01), Mint, Narrowleaf Mountain (Slender) (0.01), Susan, Black-eyed (0.03), Susan, Sweet black-eyed (Sweet, Fragrant Coneflower) (0.05), Compass Plant (0.01), Goldenrod, Gray (Field) (Old Field) (0.05), Goldenrod, Showy (0.01), Aster, Sky Blue (Azure) (0.001), Spiderwort, Ohio (Common) (0.01), Ironweed, Tall (Giant) (0.05), Alexander, Golden (0.01)



www.PFHabitatStore.com



2024 LA Seed Mixes



LOUISIANA SOLAR and ROW MIX

Includes (#s/ac): Rice Hulls (filler) (10), Oats, Jerry (7), Bluestem, Little (VNS) (0.5), Oats, River (0.01), Partridge Pea (0.1), Prairie Clover, White (0.1), Prairie Clover, Purple (0.3), Illinois Bundleflower (Prairie Mimosa) (0.5), Sensitive briar (0.005), Yarrow (0.015), Milkweed, Butterfly (Butterflyweed) (0.01), Coreopsis, bigflower (0.3), Coreopsis, Lanceleaf (sand) (0.5), Coreopsis, Plains (0.03), Coneflower, Pale Purple (0.005), Coneflower, Purple (0.5), Rattlesnake Master (0.01), Indian blanket (0.2), Blazingstar, Rough (Tall, Button) (0.005), Cardinal Flower (0.01), Mint, Lemon (0.04), Mint, Dotted (Spotted Bee Balm) (0.005), Beardtongue, Foxglove (Smooth penstemon) (0.03), Mint, Narrowleaf Mountain (Slender) (0.015), Susan, Black-eyed (0.05), Goldenrod, Gray (Field) (Old Field) (0.05), Spiderwort, Ohio (Common) (0.005),

LA SOLAR ROW MIX (With Virginia Wildrye - cool season grass)

This highly-diverse mix is designed specifically to benefit pollinators on rights-of-way and solar sites in Louisiana. Similar to LA Solar and ROW Mix however has addition of Virginia wildrye (native cool season grass).

Includes (#s/ac): Rice Hulls (filler) (10), Oats, Jerry (7), Wildrye, Virginia (cool season) (0.1), Bluestem, Little (VNS) (0.5), Oats, River (0.01), Partridge Pea (0.1), Prairie Clover, White (0.1), Prairie Clover, Purple (0.3), Illinois Bundleflower (Prairie Mimosa) (0.5), Sensitive briar (0.005), Yarrow (0.015), Milkweed, Butterfly (Butterflyweed) (0.01), Coreopsis, bigflower (0.3), Coreopsis, Lanceleaf (sand) (0.5), Coreopsis, Plains (0.03), Coneflower, Pale Purple (0.005), Coneflower, Purple (0.5), Rattlesnake Master (0.01), Indian blanket (0.2), Blazingstar, Rough (Tall, Button) (0.005), Cardinal Flower (0.01), Mint, Lemon (0.04), Mint, Dotted (Spotted Bee Balm) (0.005), Beardtongue, Foxglove (Smooth penstemon) (0.03), Mint, Narrowleaf Mountain (Slender) (0.015), Susan, Black-eyed (0.05), Goldenrod, Gray (Field) (Old Field) (0.05), Spiderwort, Ohio (Common) (0.005)



www.PFHabitatStore.com



2024 LA Seed Mixes

LOUISIANA BASIC GRAZING MIX



This basic grazing mix is designed to mimic the historic coastal prairies of Louisiana. It meets and exceeds the NRCS 327 & 420 standards for Wildlife, Pollinator, and Monarch habitat seedings for CRP, EQIP, CSP, and most other conservation programs (*Be sure to check eligibility with your NRCS office if you are purchasing for a program*).

Includes (#s/ac): Rice Hulls (filler) (10), Bluestem, Big (VNS) (3.2), Bluestem, Little (VNS) (2.5), Indiangrass (local or vns) (3.2), Partridge Pea (0.05), Prairie Clover, White (0.02), Prairie Clover, Purple (0.05), Illinois Bundleflower (Prairie Mimosa) (0.1), Lespedeza, Roundhead (Bushclover) (0.01), Coreopsis, Lanceleaf (sand) (0.05)

LOUISIANA NWSG/FORB GRAZING MIX

This diverse NWSG grazing mix is designed to help with summer forage slump. The mix meets and exceeds NRCS specifications for EQIP, CSP, and most other conservation programs (*Be sure to check eligibility with your NRCS office if you are purchasing for a program*)

Includes (#s/ac): Rice Hulls (filler) (10), Bluestem, Big (VNS) (3.2), Bluestem, Little (VNS) (2.5), Indiangrass (local or vns) (3.2), Partridge Pea (0.07), Prairie Clover, White (0.02), Prairie Clover, Purple (0.05), Illinois Bundleflower (Prairie Mimosa) (0.3), Lespedeza, Roundhead (Bushclover) (0.01), Sensitive briar (0.01), Milkweed, Butterfly (Butterflyweed) (0.01), Coreopsis, Lanceleaf (sand) (0.1), Coreopsis, Plains (0.01), Coneflower, Pale Purple (0.01), Coneflower, Purple (0.01), Rattlesnake Master (0.01), Indian blanket (0.02), Sunflower, Sawtooth (0.007), Sunflower, Downy (Ashy) (0.01), Sunflower, False (Oxeye) (0.05), Blazingstar, Prairie (Thickspike) (0.005), Bergamot, Wild (Prairie Beebalm) (0.01), Mint, Dotted (Spotted Bee Balm) (0.001), Goldenrod, Stiff (Rigid) (0.01), Mint, Narrowleaf Mountain (Slender) (0.005), Coneflower, Grayheaded (Yellow) (0.01), Susan, Black-eyed (0.01), Goldenrod, Showy (0.01), Alexander, Golden (0.01)



www.PFHabitatStore.com



2024 NC Seed Mixes



[Click here to order:](#)

CLICK HERE

[Partners click here to order:](#)

CLICK HERE



www.PFHabitatStore.com



2024 NC Seed Mixes

NC 327 CP38 SAFE WET MESIC



This 13 species mix designed to meet the NC 327 CP38 SAFE practice on wet to wet-mesic sites. (*Be sure to check eligibility with your NRCS office if you are purchasing for a program*). Includes 3 native grass and 10 native wildflower species.

Includes (#s/ac): Rice Hulls (filler) (10), Bluestem, Big (VNS) (1.16), Switchgrass (VNS) (0.34), Indiangrass (local or vns) (1), Milkweed, Swamp (Marsh) (0.024), Sneezeweed (0.017), Blazingstar, Marsh (Dense) (0.087), Cardinal Flower (0.002), Lobelia, great blue (0.014), Monkeyflower, allegheny (Square-stemmed) (0.022), Mint, Mountain (Common) (Virginia) (0.008), Susan, Black-eyed (0.055), Aster, New England (0.005), Vervain, Blue (0.061)

NC 327 CP38 SAFE MESIC

This mix designed to meet the CP2 CRP and CP38 SAFE practice on mesic to dry mesic soils (*Be sure to check eligibility with your NRCS office if you are purchasing for a program*). Includes 4 native grasses, 8 native wildflowers and 1 introduced legume.

Includes (#s/ac): Rice Hulls (filler) (10), Sideoats grama (local, vns) (0.6), Switchgrass (VNS) (0.3), Bluestem, Little (VNS) (0.9), Indiangrass (local or vns) (0.25), Partridge Pea (0.938), Lespedeza, Roundhead (Bushclover) (0.063), Clover, Crimson (0.116), Coreopsis, Plains (0.031), Bergamot, Wild (Prairie Beebalm) (0.068), Mint, Narrowleaf Mountain (Slender) (0.014), Mint, Mountain (Common) (Virginia) (0.005), Susan, Black-eyed (0.055), Goldenrod, Showy (0.01)



www.PFHabitatStore.com



2024 NC Seed Mixes

NC 327 CP1 INTRODUCED 40PT

Includes (#s/ac): Rice Hulls (filler) (10), Redtop (0.1), Orchardgrass (1), Timothy (0.5), Alfalfa (VNS) (1), Clover, Alsike (0.5), Clover, Crimson (1), Clover, Ladino (1)



NC CP38 STANDARD

Includes (#s/ac): Rice Hulls (filler) (10), Bluestem, Big (VNS) (1.5), Switchgrass (VNS) (0.5), Bluestem, Little (VNS) (1.01), Indiangrass (local or vns) (1), Partridge Pea (0.67), Sunflower, False (Oxeye) (0.348), Susan, Black-eyed (0.011)



www.PFHabitatStore.com





PHEASANTS AND QUAIL FOREVER 2024 SEED MIXES WESTERN REGION

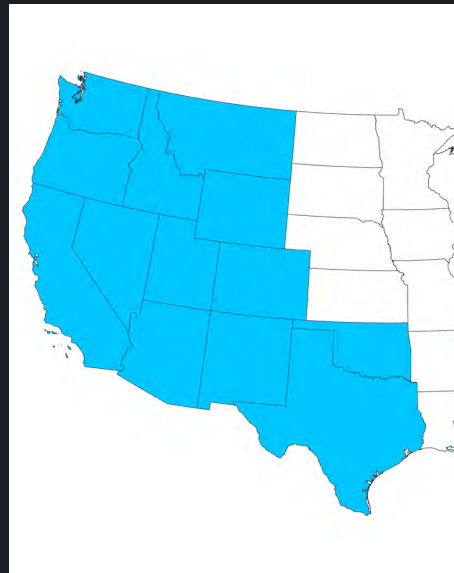

OUR MISSION IS HABITAT

www.PFHabitatStore.com



WESTERN REGION

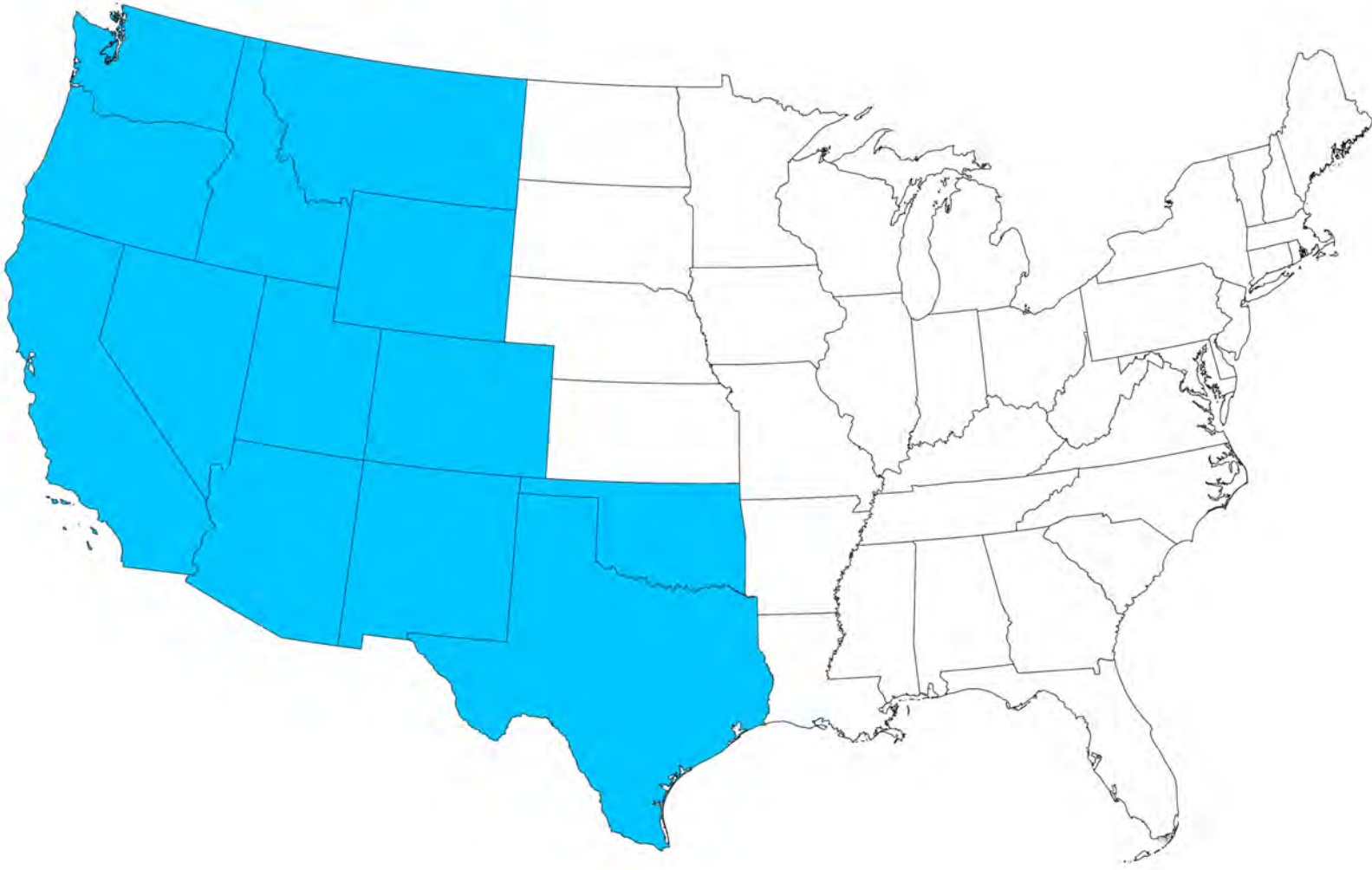

Contact: Brooke Morgan
bmorgan@pheasantsforever.org
(866) 914-7373



2024 AZ Seed Mixes



Click here to order:

CLICK HERE

Partners click here to order:

CLICK HERE



www.PFHabitatStore.com



2024 AZ Seed Mixes

AZ PF/QF MONARCH NATIVE SPECIES POLLINATOR MIX

This mix includes Showy, Swamp, and Butterfly Milkweed, and is suitable for many areas of Arizona, has 31 species, achieves 63 seeds per square foot, and is at a 75% wildflower to 25% grass ratio.

Includes (#s/ac): Blue grama (0.425), Bluegrass, Sandberg (VNS) (0.35), Prairie Clover, White (0.15), Prairie Clover, Purple (0.2), Milkweed, Swamp (Marsh) (0.2), Milkweed, Showy (0.15), Milkweed, Butterfly (Butterflyweed) (0.05), Clarkia, Elegant (0.15), Beeflower, yellow (yellow bee plant) (0.1), Beeplant, Rocky Mountain (0.18), Coreopsis, Lanceleaf (sand) (0.45), Coneflower, Purple (0.38), Fleabane, Showy (0.02), Poppy, California (0.2), Indian blanket (0.25), Gilla, globe (0.15), Gilia, birds eyes (0.125), Sunflower, Annual (0.6), Sunflower, Maximillian (0.3), Flax, Lewis (0.18), Aster, Prairie (Tahoika daisy) (0.055), Mint, Lemon (0.075), Fivespot (0.15), Baby blue eyes (0.1), Pink Evening Primrose (0.11), Penstemon, Palmer's (0.08), Penstemon, Rocky Mountain (0.156), Bluebell, california (0.1), Phacelia, Lacy (0.25), Coneflower, Prairie (Long-headed) (0.3), Susan, Black-eyed (0.08)



AZ PF/QF DIVERSE NATIVE POLLINATOR MIX

Includes 28 species suitable for many regions of Arizona, achieving 60 seeds per square foot at a 75% forb to 25% grass ratio.

Includes (#s/ac): Blue grama (0.35), Partridge Pea (0.75), Yellow Beeflower (0.1), Rocky Mountain Beeplant (0.2), Lanceleaf Coreopsis (0.4), White Prairie Clover (0.2), Purple Prairie Clover (0.4), Illinois Bundleflower (1), Purple Coneflower (0.38), Showy fleabane (0.1), California Poppy (0.17), Indian blanket (0.5), Annual Sunflower (0.8), Maximillian Sunflower (0.45), Marsh Blazingstar (0.1), Lewis Flax (0.2), Prairie Aster (0.07), Lemon Mint (0.1), Palmer's Penstemon (0.15), Sandberg Bluegrass (0.25), Prairie Coneflower (0.65), Black-eyed Susan (0.18), Globemallow, Desert (0.1)



www.PFHabitatStore.com



2024 AZ Seed Mixes



AZ PF/QF BASIC NATIVE POLLINATOR MIX

Includes 13 species, achieving 60 seeds per square foot, and blended at a 75% forbs to 25% grass ratio.

Includes (#s/ac): Blue grama (0.425), Bluegrass, Sandberg (VNS) (0.25), Prairie Clover, Purple (0.37), Clarkia, Elegant (0.25), Coreopsis, Lanceleaf (sand) (0.55), Coneflower, Purple (0.52), Sunflower, Maximillian (0.5), Flax, Lewis (0.25), Pink Evening Primrose (0.18), Penstemon, Palmer's (0.25), Penstemon, Rocky Mountain (0.25), Coneflower, Prairie (Long-headed) (0.56), Susan, Black-eyed (0.1)

AZ PF/QF NATIVE GRASS, FORB, SHRUB MIX

Includes native grass at 60% of mix to 40% native forbs and shrubs.

Includes (#s/ac): Blue grama (0.35), Tufted Hair Grass (0.18), Wheatgrass, Thickspike (1), Wheatgrass, Slender (1.5), Fescue, Arizona (0.4), American Mannagrass (0.085), Junegrass, Prairie (0.125), Dropseed, Sand (0.04), Shadscale saltbush (2), Rabbitbrush, rubber (0.22), Winterfat (0.425), Black Greasewood (1), Yarrow (0.05), Marigold, desert (0.075), Fleabane, Showy (0.06), Sunflower, Annual (0.76), Sunflower, Maximillian (0.35), Flax, Lewis (0.2), Pink Evening Primrose (0.08), Bluebell, california (0.15)



www.PFHabitatStore.com



2024 AZ Seed Mixes



AZ PF/QF DESERT PLATEAU NATIVE GRASS MIX

All grass mix suitable for elevation 3,000-6,000 feet, but will grow at other elevations, achieving 60 seeds per square foot.

Includes (#s/ac): Indian Ricegrass (1), Blue grama (0.7), Bottlebrush squirreltail (1), Western Wheatgrass (2), Sandberg Bluegrass (0.5), Alkali sacaton (0.15), Sand Dropseed (0.1)

AZ PF/QF HIGH PLAINS NATIVE MEADOW MIX

Suitable for higher elevation sites, 5,500-9,000 feet, and will grow in other elevations. Mix achieves 60 seeds per square foot and includes 8 native species.

Includes (#s/ac): Blue grama (0.4), Tufted Hair Grass (0.25), Thickspike Wheatgrass (1.5), Slender Wheatgrass (2), Arizona Fescue (0.9), American Mannagrass (0.13), Prairie Junegrass (0.25), Sand Dropseed (0.09)



www.PFHabitatStore.com



2024 CA Seed Mixes



[Click here to order:](#)

CLICK HERE

[Partners click here to order:](#)

CLICK HERE



www.PFHabitatStore.com



2024 CA Seed Mixes

CA PF NATIVE POLLINATOR CENTRAL REGIONAL MIX

Includes 23 native species of California origin and more suited for regions in central California. The mix achieves 52 seeds per square foot this mix provides flowering plants throughout the growing season.

Includes (#s/ac): Deergrass (0.01), Needlegrass, purple (0.1), Bluegrass, Sandberg (VNS) (0.18), California melic (0.05), Lupin, Arroyo (0.2), Clover, Tomcat (0.125), Yarrow (0.125), Red maids (0.09), Clarkia, Elegant (0.2), Chinese houses (0.25), Bluedicks (0.005), Poppy, California (0.3), Gilla, globe (0.3), Gilia, birds eyes (0.3), Gum Plant (Great Valley Gumweed) (0.2), Sunflower, Annual (0.13), Yellowray Goldfields (0.14), Tidy tips (0.15), Lupine, golden (white whorl) (0.18), Baby blue eyes (0.15), Bluebell, california (0.132), Phacelia, Great Valley (0.05), Phacelia, Lacy (0.2)



CA PF NATIVE POLLINATOR SOUTHERN REGIONAL MIX

Includes 34 native species of California origin and more suited for southern California regions. Balanced at a 85% forb to 15% grass ratio achieving 50 seeds per square foot this mix provides flowering plants throughout the growing season.

Includes (#s/ac): Deergrass (0.025), Foothill Needlegrass (0.05), Needlegrass, purple (0.05), Bluegrass, Sandberg (VNS) (0.25), California melic (0.1), Monkeyflower (0.005), Lupine, Sky (0.1), Lupin, Arroyo (0.1), Clover, Tomcat (0.1), Yarrow (0.1), Marigold, desert (0.08), Red maids (0.1), Beach Suncup (0.125), Clarkia, Farewell to Spring (0.15), Clarkia, Elegant (0.15), Chinese houses (0.2), Bluedicks (0.03), Buckwheat, California (E Mohave) (0.15), Poppy, California (0.4), Gilla, globe (0.2), Gum Plant (Great Valley Gumweed) (0.2), Sunflower, Annual (0.1), Lupine, Arizona (0.03), Lupine, golden (white whorl) (0.1), Fivespot (0.1), Baby blue eyes (0.1), Bluebell, california (0.2), Phacelia, Lacy (0.1)



www.PFHabitatStore.com



2024 CA Seed Mixes



CA PF BROOD REARING POLLINATOR MIX A

Species origins are outside of California. This 18 species habitat pollinator mix is used for upland brood rearing cover and to attract a variety of pollinator species.

Includes (#s/ac): Yarrow (0.07), Showy Milkweed (0.25), Cicer Milkvetch (1), Yellow Beeflower (0.2), Rocky Mountain Beeplant (0.2), Plains Coreopsis (0.06), Wildrye, Blue (0.8), Blanket Flower (0.5), Annual Sunflower (0.5), Maximillian Sunflower (0.5), Blue Flax (0.5), Alfalfa (VNS) (1), White Sweetclover (0.16), Yellow Sweetclover (0.16), Sainfoin (3), Lacy Phacelia (0.1), Sandberg Bluegrass (0.3), Black-eyed Susan (0.05)

CA PF BROOD REARING POLLINATOR MIX B

Species origins are outside of California. This 20 species habitat pollinator mix is used for upland brood rearing cover and to attract a variety of pollinator species.

Includes (#s/ac): Yarrow (0.07), Showy Milkweed (0.2), Farewell to spring clarkia (0.4), Rocky Mountain Beeplant (0.3), Lanceleaf Coreopsis (0.4), Wildrye, Blue (1), Rubber rabbitbrush (0.2), California Poppy (0.3), Blanket Flower (0.5), Indian blanket (0.35), Glob gilla (0.03), Annual Sunflower (0.7), Blue Flax (0.4), Birdsfood Trefoil (0.25), Evening primrose (0.4), Lacy Phacelia (0.2), Sandberg Bluegrass (0.2), Bluebunch Wheatgrass (0.4), Crimson Clover (0.2), Hairy vetch (0.35)



www.PFHabitatStore.com



2024 CA Seed Mixes



CA PF DENSE NESTING COVER

Species origins are outside of California. Diverse nesting cover including 5 grass and 4 legume/forb species for robust and dense wildlife habitat.

Includes (#s/ac): Orchardgrass (0.6), Wildrye, Blue (1.7), Slender Wheatgrass (2), Annual Sunflower (0.5), Maximillian Sunflower (0.6), Alfalfa (VNS) (1.25), Yellow Sweetclover (0.2), Sandberg Bluegrass (0.45), Tall Wheatgrass (3)

CA PF TALL STRUCTURE UPLANDS MIX

Species origins are outside of California. This 5 species grass and legume mix achieves 40+ seeds/foot and is built to provide greater structure for upland bird nesting and winter cover.

Includes (#s/ac): Wildrye, Blue (3), Thickspike Wheatgrass (4), Alfalfa (VNS) (2), Yellow Sweetclover (0.2), Tall Wheatgrass (5)



CA DRYLAND FOOD PLOT

Includes: Species (#s) Spring Triticale (35), Field Peas (18), Sorgham Sudan Grass (5), Annual Rye (3), Dakon Radish (2), Purple Top Turnips (2)



www.PFHabitatStore.com



2024 CO Seed Mixes



Click here to order:

CLICK HERE

Partners click here to order:

CLICK HERE



www.PFHabitatStore.com



2024 CO Seed Mixes

CO PF EASTERN EQIP POLLINATOR MIX-LOAM TO CLAY SOILS



Mix designed for NRCS EQIP Pollinator Programs suitable for eastern Colorado in loamy soils.

Includes (#s/ac): Bluestem, Big (Kaw) (0.27), Needlegrass, green (0.24), Switchgrass (Blackwell) (0.11), Bluestem, Little (Cimmaron) (0.17), Indiangrass (Cheyenne) (0.26), Prairie Clover, Purple (0.16), Illinois Bundleflower (Prairie Mimosa) (0.44), Alfalfa (VNS) (0.2), Yarrow (0.02), Milkvetch, Cicer (0.4), Coreopsis, Lanceleaf (sand) (0.25), Coreopsis, Plains (0.04), Blanketflower (0.31), Sunflower, Maximillian (0.29), Flax, blue (0.18), Sainfoin (w pods) (1.05), Coneflower, Prairie (Long-headed) (0.06), Susan, Black-eyed (0.03), Small burnet (1.04)

CO PF EASTERN EQIP POLLINATOR MIX-SANDY SOILS

Mix designed for NRCS EQIP Pollinator Programs suitable for eastern Colorado in sandy soils.

Includes (#s/ac): Yarrow (0.02), Sand Bluestem (Goldstrike) (0.4), Cicer Milkvetch (0.35), Prairie Sandreed (Goshen) (0.16), Lanceleaf Coreopsis (0.25), Plains Coreopsis (0.03), Purple Prairie Clover (0.16), Illinois Bundleflower (0.36), Blanket Flower (0.22), Maximillian Sunflower (0.15), Blue Flax (0.3), Alfalfa (VNS) (0.24), Switchgrass (Blackwell) (0.11), Prairie Coneflower (0.1), Black-eyed Susan (0.03), Small burnet (1.04), Little Bluestem (Cimmaron) (0.17), Indiangrass (Cheyenne) (0.26)



www.PFHabitatStore.com



2024 CO Seed Mixes

CO PF EASTERN MONARCH POLLINATOR MIX



Mix of 16 species beneficial for monarchs and other pollinator species.

Includes (#s/ac): Yarrow (0.02), Showy Milkweed (0.6), Cicer Milkvetch (0.4), Rocky Mountain Beeplant (0.27), Purple Prairie Clover (0.25), Rubber rabbitbrush (0.07), Blanket Flower (0.44), Maximillian Sunflower (0.29), Alfalfa (VNS) (0.32), Yellow Sweetclover (0.07), Sainfoin (2.44), Switchgrass (Blackwell) (0.11), Black-eyed Susan (0.025), Small burnet (1.04), Little Bluestem (Cimmaron) (0.5), Indiangrass (Cheyenne) (0.26)

CO PF WESTERN COLORADO POLLINATOR MIX

Includes 15 species at a ratio of 75% forbs and 25% grass including at least three flowering species from each bloom period (spring, summer, fall).

Includes (#s/ac): Bluegrass, Sandberg (VNS) (0.14), Wheatgrass, Bluebunch (0.62), Prairie Clover, White (0.12), Alfalfa (VNS) (0.59), Yarrow (0.02), Milkvetch, Cicer (0.25), Blanketflower (0.25), Sunflower, Annual (0.15), Sunflower, Maximillian (0.25), Flax, blue (0.15), Sweetclover, Yellow (0.2), Sainfoin (w pods) (1.74), Phacelia, Lacy (0.2), Coneflower, Prairie (Long-headed) (0.1), Small burnet (1.04)



www.PFHabitatStore.com



2024 CO Seed Mixes

CO PF EASTERN COLORADO CONSERVATION PIVOT CORNER MIX

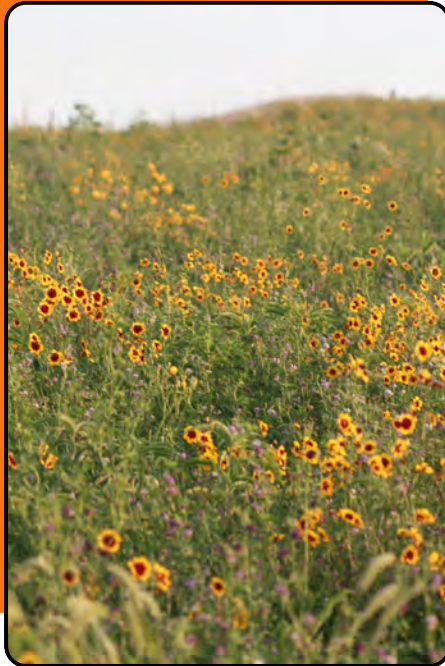

A blend of 56% grass and 43% forbs and legumes to create brood rearing and nesting cover for upland birds.

Includes (#s/ac): Bluestem, Big (Kaw) (0.425), Blue grama (0.14), Switchgrass (VNS) (0.4), Bluestem Little (Camper) (0.45), Indiangrass (Cheyenne) (0.41), Leadplant (0.131), Prairie Clover, Purple (0.1), Illinois Bundleflower (Prairie Mimosa) (0.15), Yarrow (0.015), Beeplant, Rocky Mountain (0.21), Coreopsis, Lanceleaf (sand) (0.08), Coreopsis, Plains (0.04), Indian blanket (0.18), Sunflower, Maximillian (0.1), Flax, blue (0.06), Sainfoin (w pods) (1.05), Coneflower, Prairie (Long-headed) (0.045), Susan, Black-eyed (0.03)

CO PF CRP CP42 PREFERRED POLLINATOR (SANDY SOILS)



Includes (#s/ac): Yarrow (0.02), Sand Bluestem (Goldstrike) (0.34), Showy Milkweed (0.09), Plains Coreopsis (0.03), Purple Prairie Clover (0.16), Blanket Flower (0.37), Annual Sunflower (0.12), Maximillian Sunflower (0.08), Blue Flax (0.2), Alfalfa (VNS) (0.07), Yellow Sweetclover (0.06), Sainfoin (0.59), Switchgrass (Blackwell) (0.19), Rocky Mountain Penstemon (0.09), Prairie Coneflower (0.1), Black-eyed Susan (0.03), Small burnet (0.53), Litte Bluestem (Cimmaron) (0.43), Indiangrass (Cheyenne) (0.44)



www.PFHabitatStore.com



2024 CO Seed Mixes



CO PF CRP CP42 PREFERRED POLLINATOR (LOAMY TO CLAY SOILS)

Includes (#s/ac): Bluestem, Big (Kaw) (0.25), Switchgrass (Blackwell) (0.2), Bluestem, Little (Cimmaron) (0.45), Indiangrass (Cheyenne) (0.46), Prairie Clover, Purple (0.06), Alfalfa (VNS) (0.18), Yarrow (0.03), Milkweed, Showy (0.09), Coreopsis, Plains (0.06), Blanketflower (0.24), Sunflower, Annual (0.13), Sunflower, Maximillian (0.09), Flax, blue (0.21), Sweetclover, Yellow (0.06), Sainfoin (w pods) (0.63), Penstemon, Rocky Mountain (0.03), Coneflower, Prairie (Long-headed) (0.09), Susan, Black-eyed (0.04), Small burnet (0.56)

CO PF CP2 SANDY SOILS

Mix with 15 species meeting NRCS Standards and Specifications.

Includes (#s/ac): Rocky Mountain Beeplant (0.14), Blanket Flower (0.22), Prairie Coneflower (0.05), Plains Coreopsis (0.03), Lewis Flax (0.06), Purple Prairie Clover (0.06), Annual Sunflower (0.15), Maximillian Sunflower (0.19), Black-eyed Susan (0.02), Yarrow (0.02), Little Bluestem (0.5), Sand Bluestem (0.4), Sand Dropseed (0.03), Indiangrass (0.26), Switchgrass (0.45)

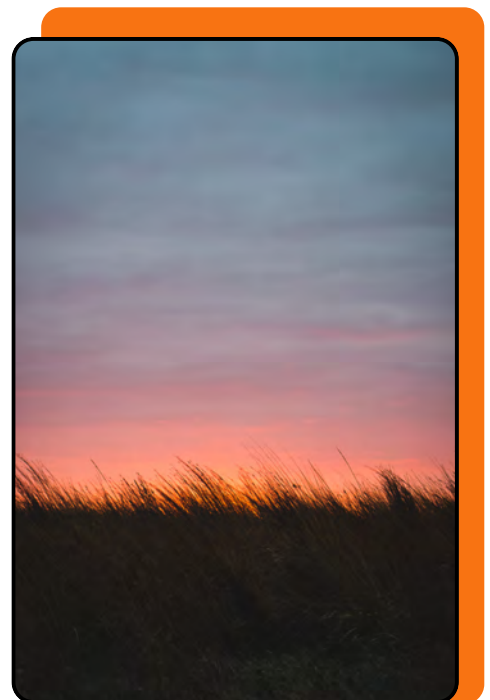

www.PFHabitatStore.com



2024 CO Seed Mixes

CO PF CP2 LOAM TO CLAY SOILS

Mix with 14 species meeting NRCS Standards and Specifications.

Includes (#s/ac): Rocky Mountain Beeplant (0.14), Blanket Flower (0.22), Prairie Coneflower (0.08), Plains Coreopsis (0.03), Lewis Flax (0.06), Purple Prairie Clover (0.06), Annual Sunflower (0.15), Maximillian Sunflower (0.19), Black-eyed Susan (0.03), Yarrow (0.02), Big Bluestem (0.55), Indiangrass (0.51), Green needlegrass (0.96), Switchgrass (0.45)



CO PF CRP CP4D SANDY SOILS MIX

Mix with 16 species meeting NRCS Standards and Specifications.

Includes (#s/ac): Alfalfa (VNS) (0.12), Rocky Mountain Beeplant (0.14), Blanket Flower (0.22), Plains Coreopsis (0.02), Blue Flax (0.12), Rocky Mountain Penstemon (0.04), Purple Prairie Clover (0.16), Sainfoin (1.39), Maximillian Sunflower (0.15), Black-eyed Susan (0.03), Yarrow (0.02), Big Bluestem (0.55), Little Bluestem (0.5), Sand Bluestem (0.4), Indiangrass (0.51), Switchgrass (0.45)

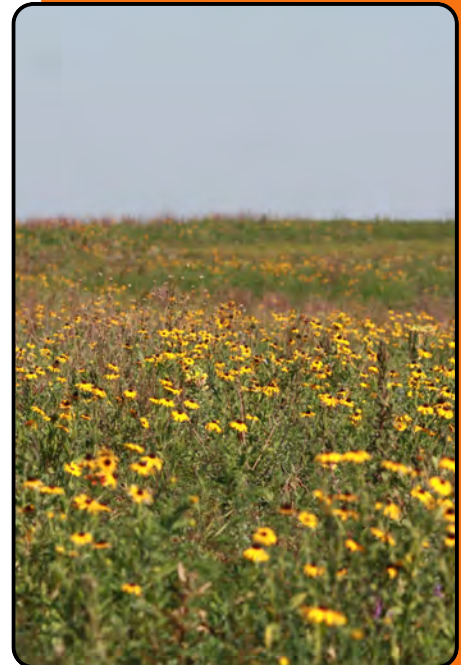

www.PFHabitatStore.com



2024 CO Seed Mixes

CO PF CRP CP4D LOAM TO CLAY SOILS MIX

Mix with 17 species meeting NRCS Standards and Specifications.

Includes (#s/ac): Alfalfa (VNS) (0.16), Rocky Mountain Beeplant (0.14), Blanket Flower (0.09), Prairie Coneflower (0.03), Plains Coreopsis (0.03), Blue Flax (0.09), Rocky Mountain Penstemon (0.04), Purple Prairie Clover (0.06), Sainfoin (1.39), Maximillian Sunflower (0.15), Black-eyed Susan (0.03), Yarrow (0.02), Big Bluestem (0.55), Little Bluestem (0.34), Indiangrass (0.51), Green needlegrass (0.72), Switchgrass (0.34)



CO PF CRP CP33 LOAM TO CLAY SOILS MIX

Mix with 20 species meeting NRCS Standards and Specifications.

Includes (#s/ac): Alfalfa (VNS) (0.12), Rocky Mountain Beeplant (0.27), Blanket Flower (0.18), Prairie Coneflower (0.04), Lanceleaf Coreopsis (0.17), Plains Coreopsis (0.02), Blue Flax (0.12), Illinois Bundleflower (0.22), Rocky Mountain Penstemon (0.04), Purple Prairie Clover (0.13), Sainfoin (1.05), Maximillian Sunflower (0.1), Black-eyed Susan (0.02), Yellow Sweetclover (0.1), Yarrow (0.01), Big Bluestem (0.55), Little Bluestem (0.34), Indiangrass (0.51), Green needlegrass (0.24), Switchgrass (0.34)



www.PFHabitatStore.com



2024 CO Seed Mixes

CO PF CRP CP33 SANDY SOILS MIX

Mix of 20 species meeting NRCS Standards and Specifications.

Includes (#s/ac): Alfalfa (VNS) (0.12), Rocky Mountain Beeplant (0.27), Blanket Flower (0.18), Prairie Coneflower (0.04), Lanceleaf Coreopsis (0.17), Plains Coreopsis (0.02), Blue Flax (0.12), Illinois Bundleflower (0.22), Rocky Mountain Penstemon (0.04), Purple Prairie Clover (0.13), Sainfoin (1.05), Maximillian Sunflower (0.1), Black-eyed Susan (0.02), Yellow Sweetclover (0.1), Yarrow (0.01), Little Bluestem (0.34), Sand Bluestem (Chet) (0.79), Sand Dropseed (0.01), Indiangrass (0.51), Switchgrass (0.34)



CO PF CRP CP33 DIVERSE (WITH SHRUBS)

Total of 23 species including two shrubs meeting NRCS Standards and Specifications.

Includes (#s/ac): Alfalfa (VNS) (0.2), Rocky Mountain Beeplant (0.07), Blanket Flower (0.09), Alsike Clover (0.09), Prairie Coneflower (0.04), Plains Coreopsis (0.01), Blue Flax (0.15), Illinois Bundleflower (0.22), Cicer Milkvetch (0.22), Rocky Mountain Penstemon (0.02), Purple Prairie Clover (0.06), Rubber rabbitbrush (0.07), Sainfoin (1.05), 4 Wing Saltbush (0.4), Annual Sunflower (0.15), Maximillian Sunflower (0.24), Black-eyed Susan (0.03), Yellow Sweetclover (0.1), Yarrow (0.01), Big Bluestem (0.55), Little Bluestem (0.34), Indiangrass (0.51), Switchgrass (0.22)



www.PFHabitatStore.com



2024 CO Seed Mixes

CO PF CRP SAFE: MOFFAT/RIO/ROUTT MIX (MTN. BIG SAGE & WY BIG SAGE)



CO PF CRP SAFE: Moffat/Rio/Routt Mix (Mtn. Big Sage AND WY Big Sage). Premier mix for CRP SAFE Program of Western Colorado including both Mountain Big Sagebrush and Wyoming Big Sagebrush.

Includes (#s/ac): Wheatgrass, Slender (0.82), Fescue, Idaho (0.19), Junegrass, Prairie (0.06), Wildrye, Basin (0.34), Bluegrass, Sandberg (VNS) (0.20), Sagebrush, Mountain Big (0.1), Sagebrush, Wyoming Big (0.1), Rabbitbrush, rubber (0.04), Alfalfa (VNS) (0.24), Yarrow (0.01), Milkvetch, Cicer (0.13), Beeplant, Rocky Mountain (0.14), Coreopsis, Plains (0.02), Blanketflower (0.22), Flax, blue (0.06), Sainfoin (w pods) (0.7), Penstemon, Rocky Mountain (0.02), Coneflower, Prairie (Long-headed) (0.05), Small burnet (0.62)

CO PF CRP SAFE: MOFFAT/RIO/ROUTT MIX (WY BIG SAGEBRUSH)

Premier mix for CRP SAFE Program of Western Colorado including Wyoming Big Sagebrush.

Includes (#s/ac): Wheatgrass, Slender (0.82), Fescue, Idaho (0.19), Junegrass, Prairie (0.06), Wildrye, Basin (0.34), Bluegrass, Sandberg (VNS) (0.2), Sagebrush, Wyoming Big (0.2), Rabbitbrush, rubber (0.04), Alfalfa (VNS) (0.24), Yarrow (0.01), Milkvetch, Cicer (0.13), Beeplant, Rocky Mountain (0.14), Coreopsis, Plains (0.02), Blanketflower (0.22), Flax, blue (0.06), Sainfoin (w pods) (0.7), Penstemon, Rocky Mountain (0.02), Coneflower, Prairie (Long-headed) (0.05), Small burnet (0.62)



www.PFHabitatStore.com



2024 CO Seed Mixes

CO PF CRP SAFE: DOLORES/SAN MIGUEL MIX



CO PF CRP SAFE: Dolores/San Miguel MIX has 18 species exceeding standards and specifications of the NRCS.

Includes (#s/ac): Wheatgrass, Thickspike (1.13), Junegrass, Prairie (0.02), Needlegrass, green (0.48), Bluegrass, Sandberg (VNS) (0.19), Dropseed, Sand (0.01), Sagebrush, Wyoming Big (0.2), Alfalfa (VNS) (0.4), Yarrow (0.02), Milkvetch, Cicer (0.13), Beeplant, Rocky Mountain (0.14), Coreopsis, Plains (0.02), Blanketflower (0.22), Flax, blue (0.06), Sainfoin (w pods) (0.7), Penstemon, Palmer's (0.05), Penstemon, Rocky Mountain (0.05), Coneflower, Prairie (Long-headed) (0.05), Small burnet (0.62)

CO PF CRP SAFE: MONTEZUMA MIX

CO PF CRP SAFE Montezuma Mix with 18 species exceeding standards and specifications of NRCS SAFE Program.

Includes (#s/ac): Blue grama (0.12), Wheatgrass, Thickspike (0.85), Junegrass, Prairie (0.08), Wildrye, Basin (0.34), Needlegrass, green (0.48), Sagebrush, Wyoming Big (0.2), Alfalfa (VNS) (0.4), Yarrow (0.02), Milkvetch, Cicer (0.13), Beeplant, Rocky Mountain (0.14), Coreopsis, Plains (0.02), Blanketflower (0.22), Flax, blue (0.06), Sainfoin (w pods) (0.7), Penstemon, Palmer's (0.05), Penstemon, Rocky Mountain (0.05), Coneflower, Prairie (Long-headed) (0.05), Small burnet (0.62)



www.PFHabitatStore.com



2024 CO Seed Mixes

CO PF CRP BASIC 40 POINT EASTERN

Includes (#s/ac): Alfalfa (0.79), Litte Bluestem (0.84), Indiangrass (0.51), Green needlegrass (0.96), Switchgrass (0.56)

CO PF CRP BASIC 50 POINT EASTERN

Includes (#s/ac): Big Bluestem (Bison) (0.55), Alfalfa (VNS) (0.59), Green needlegrass (0.96), Switchgrass (Blackwell) (0.56), Little Bluestem (Cimmaron) (0.67), Indiangrass (Cheyenne) (0.51)

CO PF CRP BASIC 40 POINT MIX WESTERN

Includes (#s/ac): Blue grama (0.2), Wheatgrass, Slender (1.25), Wheatgrass, Western (1.58), Bluegrass, Sandberg (VNS) (0.2), Dropseed, Sand (0.03), Milkvetch, Cicer (0.66), Small burnet (1.04)

CO PF CRP BASIC 50 POINT MIX WESTERN

Includes (#s/ac): Blue grama (0.2), Wheatgrass, Slender (1), Wheatgrass, Western (1.25), Bluegrass, Sandberg (VNS) (0.2), Wheatgrass, Bluebunch (0.625), Dropseed, Sand (0.03), Alfalfa (VNS) (0.4), Small burnet (1.04)

PF WESTERN NATIVE TURF MIX-1,000 SQUARE FOOT UNITS

Native Turf Mix. Water to establish then turn water down and let grow. 5# unit broadcasted covers 1,000 square feet. Includes Blue Grama, Idaho Fescue, Prairie Junegrass, Sangberg Bluegrass.

CO PF DRYLAND FOOD PLOT

Spring Triticale 35, Spring Field Peas , Sorghum Sudan Grass, Annual Ryegrass, Purple Top Turnups, Forage Radish, 65 Total #s.



www.PFHabitatStore.com



2024 ID Seed Mixes

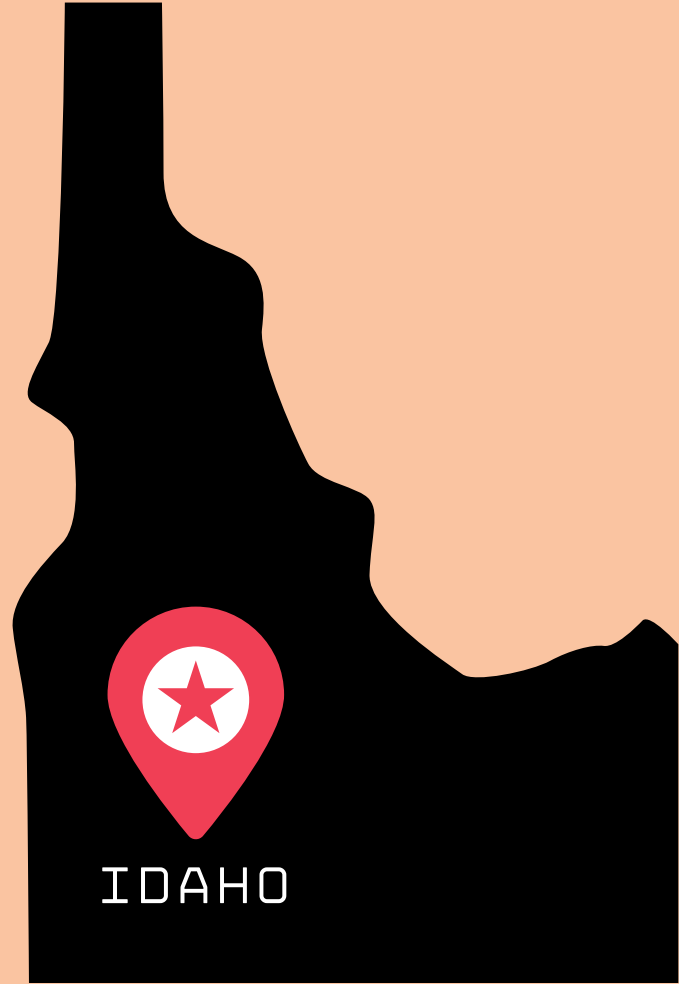

Click here to order:

CLICK HERE

Partners click here to order:

CLICK HERE



www.PFHabitatStore.com



2024 ID Seed Mixes



ID PF CRP/RANGE NATIVE GRASS W/FORBS MIX 1

This mix specifically designed to meet the USDA FSA / NRCS 327 standard for the CRP CP1, CP2, CP4D practices using guidance from Idaho Tech Note 24 and is appropriate for most soil types.

Includes (#s/ac): Wheatgrass, Snake River (1.01), Wildrye, Basin (1.05), Big Bluegrass (VNS) (0.4), Alfalfa (VNS) (0.48), Yarrow (0.04), Flax, blue (0.32), Sainfoin (w pods) (3), Small burnet (2.15)

ID PF CRP/RANGE NATIVE GRASS W/FORBS MIX 2

This mix specifically designed to meet the USDA FSA / NRCS 327 standard for the CRP CP1, CP2, CP4D practices using guidance from Idaho Tech Note 24 and is appropriate for most soil types.

Includes (#s/ac): Wheatgrass, Thickspike (0.75), Wheatgrass, Slender (1.125), Wheatgrass, Snake River (0.75), Wildrye, Basin (0.7), Big Bluegrass (VNS) (0.2), Alfalfa (VNS) (0.85), Yarrow (0.02), Flax, blue (0.2), Sainfoin (w pods) (3.8), Small burnet (2.25)



www.PFHabitatStore.com



2024 ID Seed Mixes



ID PF CRP/RANGE NATIVE GRASS W/FORBS MIX 3

This mix specifically designed to meet the USDA FSA / NRCS 327 standard for the CRP CP1, CP2, CP4D practices using guidance from Idaho Tech Note 24 and is appropriate for most soil types.

Includes (#s/ac): Wheatgrass, Thickspike (0.7), Wheatgrass, Slender (1.14), Wildrye, Basin (0.55), Big Bluegrass (VNS) (0.22), Wheatgrass, Bluebunch (0.75), Alfalfa (VNS) (0.85), Flax, blue (0.32), Sweetclover, Yellow (0.08), Sainfoin (w pods) (3.8), Small burnet (2.2)

ID PF CRP/Range Native Grass w/forbs Mix 4

This mix specifically designed to meet the USDA FSA / NRCS 327 standard for the CRP CP1, CP2, CP4D practices using guidance from Idaho Tech Note 24 and is appropriate for most soil types.

Includes (#s/ac): Wheatgrass, Thickspike (0.5), Wheatgrass, Slender (1.12), Wheatgrass, Snake River (0.65), Fescue, Idaho (0.5), Wheatgrass, Bluebunch (0.65), Alfalfa (VNS) (0.9), Blanketflower (0.4), Flax, blue (0.255), Small burnet (3.2)



www.PFHabitatStore.com



2024 ID Seed Mixes



ID PF CRP/RANGE GRASS W/FORBS MIX 5

This mix specifically designed to meet the USDA FSA / NRCS 327 standard for the CRP CP1, CP2, CP4D practices using guidance from Idaho Tech Note 24 and is appropriate for most soil types.

Includes (#s/ac): Brome, Meadow (1.1), Orchardgrass (0.58), Wheatgrass, Slender (1.25), Wheatgrass, Tall (1.2), Trefoil, Birdsfoot (0.3), Alfalfa (VNS) (1.1), Blanketflower (0.22), Flax, blue (0.22), Small burnet (1.08)

ID PF DIVERSE NATIVE RANGE GRASS FORB SHRUB MIX A (BASIN BIG SAGEBRUSH)

Includes Basin Big Sagebrush and 17 species suitable for many eco-types and NRCS wildlife range practices.

Includes (#s/ac): Wheatgrass, Slender (1.25), Wildrye, Basin (0.4), Wheatgrass, Western (0.5), Big Bluegrass (VNS) (0.3), Wheatgrass, Bluebunch (1), Sagebrush, Basin Big (0.2), Prairie Clover, White (0.06), Yarrow (0.008), Beeplant, Rocky Mountain (0.1), Hawksbeard, Tapertip (0.035), Blanketflower (0.05), Gilla, globe (0.02), Sunflower, Annual (0.24), Goldeneye, False (0.015), Flax, Lewis (0.05), Penstemon, Palmer's (0.04), Globemallow, scarlet (0.02)



www.PFHabitatStore.com



2024 ID Seed Mixes



ID PF DIVERSE NATIVE RANGE GRASS FORB SHRUB MIX B (MOUNTAIN BIG SAGEBRUSH)

Includes 21 species with Mountain Big Sagebrush and achieves 31 seeds per square foot. Suitable for many eco-types and NRCS range practices.

Includes (#s/ac): Wheatgrass, Slender (1), Fescue, Idaho (0.2), Junegrass, Prairie (0.1), Wildrye, Basin (0.4), Big Bluegrass (VNS) (0.25), Wheatgrass, Bluebunch (0.4), Sagebrush, Mountain Big (0.2), Rabbitbrush, rubber (0.025), Prairie Clover, White (0.04), Yarrow (0.01), Balsamroot, Arrowleaf (0.07), Beeplant, Rocky Mountain (0.1), Hawksbeard, Tapertip (0.03), Fleabane, Showy (0.01), Blanketflower (0.05), Gilla, globe (0.02), Sunflower, Annual (0.15), Goldeneye, False (0.02), Flax, Lewis (0.05), Penstemon, Palmer's (0.03), Globemallow, scarlet (0.01)

ID PF DIVERSE NATIVE RANGE GRASS FORB MIX C

Includes 23 species, achieving 30 seeds per square foot, suitable for many eco-types and NRCS wildlife range practices throughout Idaho.

Includes (#s/ac): Indian Ricegrass (0.25), Bottlebrush squirreltail (0.1), Wheatgrass, Slender (1), Wheatgrass, Snake River (1), Needle and thread (0.035), Big Bluegrass (VNS) (0.3), Wheatgrass, Bluebunch (0.5), Prairie Clover, White (0.05), Yarrow (0.06), Beeflower, yellow (yellow bee plant) (0.05), Beeplant, Rocky Mountain (0.07), Fleabane, Showy (0.015), Blanketflower (0.1), Gilla, globe (0.08), Sunflower, Annual (0.24), Sunflower, Maximillian (0.2), Goldeneye, False (0.03), Flax, Lewis (0.1), Aster, Prairie (Tahoika daisy) (0.03), Pink Evening Primrose (0.07), Penstemon, Firecracker (0.03), Penstemon, Palmer's (0.04), Phacelia, Lacy (0.1)



www.PFHabitatStore.com



2024 ID Seed Mixes



ID PF RANGE NATIVE GRASS W/FORBS MIX D

Includes native grasses and introduced forbs suitable for numerous regions and NRCS Range specifications throughout Idaho.

Includes (#s/ac): Alfalfa (VNS) (0.45), Blue Flax (0.2), Cicer Milkvetch (0.4), Sainfoin (3.06), Small burnet (1.82), Yellow Sweetclover (0.2), Yarrow (0.03), Big bluegrass (0.4), Indian Ricegrass (0.42), Bluebunch Wheatgrass (0.6), Snake River Wheatgrass (1.44)

ID PF RANGE NATIVE GRASS W/FORBS MIX E

Includes 11 species suitable for many eco-types and NRCS wildlife range practices.

Includes (#s/ac): Alfalfa (VNS) (0.45), Blue Flax (0.2), Cicer Milkvetch (0.4), Sainfoin (3.06), Small burnet (1.82), Yellow Sweetclover (0.2), Yarrow (0.03), Sandberg Bluegrass (0.36), Idaho Fescue (0.28), Bluebunch Wheatgrass (1.04), Western Wheatgrass (1.36)

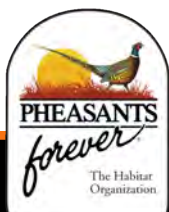

www.PFHabitatStore.com



2024 ID Seed Mixes

ID PF MONARCH POLLINATOR MIX



Mix with 23 species: 1.5% milkweed, more than 45% of good nectar plants for monarchs, and 25% grass exceeding requirements outlined in NRCS Tech Note 71 "Monarch Butterfly Habitat Development and Maintenance". Suitable for many eco-types and climates of Idaho.

Includes (#s/ac): Bluegrass, Sandberg (VNS) (0.3), Wheatgrass, Bluebunch (1.3), Rabbitbrush, rubber (0.15), Alfalfa (VNS) (0.6), Yarrow (0.03), Milkweed, Showy (0.31), Milkvetch, Cicer (0.4), Beeflower, yellow (yellow bee plant) (0.11), Beeplant, Rocky Mountain (0.17), Blanketflower (0.5), Gilla, globe (0.2), Sunflower, Annual (0.5), Sunflower, Maximillian (0.45), Goldeneye, False (0.05), Flax, blue (0.4), Sweetclover, Yellow (0.08), Pink Evening Primrose (0.01), Sainfoin (w pods) (2), Penstemon, Palmer's (0.15), Phacelia, Lacy (0.2), Coneflower, Prairie (Long-headed) (0.35), Small burnet (1.5), Globemallow, scarlet (0.044)

PF WESTERN NATIVE TURF MIX

Native Turf Mix. Water to establish then turn water down and let grow. 5# units covers 1,000 square feet. Includes Blue Grama, Idaho Fescue, Prairie Junegrass, Sangberg Bluegrass

ID PF DRYLAND FOOD PLOT

1 Bag (65LBS) Plants 1 Acre. Click on mix title to place an order.

Species (#s) Spring Triticale (35), Field Peas (18), Sorgham Sudan Grass (5), Annual Rye (3), Dakon Radish (2), Purple Top Turnups (2)



www.PFHabitatStore.com



2024 MT Seed Mixes

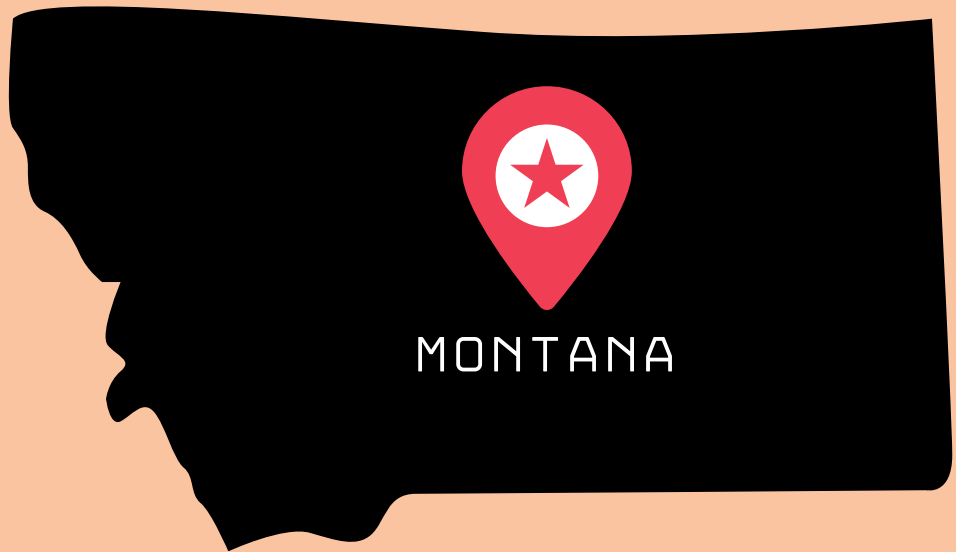

Click here to order:

CLICK HERE

Partners click here to order:

CLICK HERE



www.PFHabitatStore.com



2024 MT Seed Mixes

MT PF DIVERSE NATIVE POLLINATOR

Includes 27 species of wildflowers and 4 species of grass reaching 32 seeds per square foot, in a 80% forb to 20% grass ratio. Suitable for most regions of Montana.

Includes (#s/ac): Blue grama (0.1), Fescue, Idaho (0.13), Bluegrass, Sandberg (VNS) (0.1), Wheatgrass, Bluebunch (0.35), Rabbitbrush, rubber (0.03), Milkvetch, Canada (0.12), Prairie Clover, White (0.08), Prairie Clover, Purple (0.07), Yarrow (0.06), Milkweed, Showy (0.06), Balsamroot, Arrowleaf (0.05), Beeplant, Rocky Mountain (0.14), Coreopsis, Plains (0.03), Blanketflower (0.3), Sunflower, Annual (0.01), Sunflower, Maximillian (0.2), Flax, Lewis (0.18), Biscuitroot, Fernleaf (0.05), Aster, Prairie (Tahoika daisy) (0.03), Bergamot, Wild (Prairie Beebalm) (0.05), Goldenrod, Stiff (Rigid) (0.1), Beardtongue, Large (shell leaf) (0.1), Penstemon, Rocky Mountain (0.1), Phacelia, Lacy (0.2), Coneflower, Prairie (Long-headed) (0.3), Susan, Black-eyed (0.08), Globemallow, scarlet (0.02)

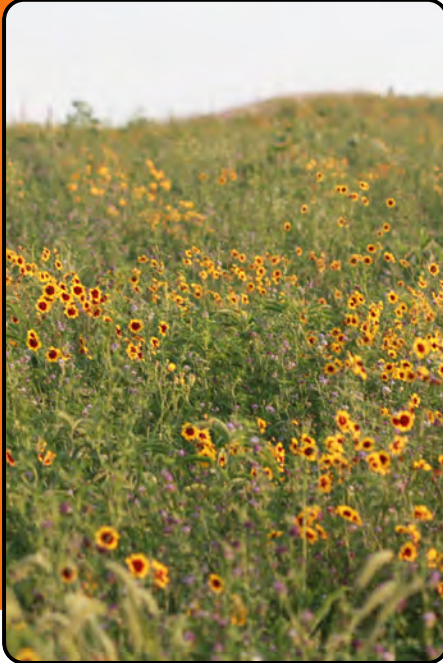

MONTANA PF DIVERSE NATIVE POLLINATOR ALL FORB / NO GRASS MIX

Includes 22 species of wildflowers achieving 30 seeds per square foot suitable for most regions of Montana.

Includes (#s/ac): Milkvetch, Canada (0.2), Prairie Clover, White (0.16), Prairie Clover, Purple (0.2), Yarrow (0.035), Milkweed, Showy (0.06), Balsamroot, Arrowleaf (0.08), Beeplant, Rocky Mountain (0.2), Coreopsis, Plains (0.05), Blanketflower (0.3), Sunflower, Annual (0.2), Sunflower, Maximillian (0.3), Flax, Lewis (0.18), Biscuitroot, Fernleaf (0.05), Aster, Prairie (Tahoika daisy) (0.03), Bergamot, Wild (Prairie Beebalm) (0.1), Goldenrod, Stiff (Rigid) (0.2), Beardtongue, Large (shell leaf) (0.15), Penstemon, Rocky Mountain (0.15), Phacelia, Lacy (0.35), Coneflower, Prairie (Long-headed) (0.25), Susan, Black-eyed (0.05), Globemallow, scarlet (0.03)



www.PFHabitatStore.com



2024 MT Seed Mixes

MT PF BEE PREFERRED NATIVE SPECIES

POLLINATOR MIX

This mix includes 13 native wildflower species that are preferred by honey and wild bees and is designed referencing the "Identifying Physical Characteristics and Functional Traits of Forbs Preferred or Highly Visited by Bees in the Prairie Pothole Region" 2022 report.

Includes (#s/ac): Wheatgrass, Slender (0.5), Bluegrass, Sandberg (VNS) (0.15), Wheatgrass, Bluebunch (0.45), Rabbitbrush, rubber (0.02), Hyssop, Fragrant Giant(anise) (Blue Giant) (0.08), Coneflower, Purple (0.2), Blanketflower (0.25), Gumweed, Curly Cup (0.015), Sunflower, Maximillian (0.2), Sunflower, False (Oxeye) (0.2), Bergamot, Wild (Prairie Beebalm) (0.07), Goldenrod, Stiff (Rigid) (0.1), Phacelia, Lacy (0.5), Coneflower, Prairie (Long-headed) (0.25), Coneflower, Grayheaded (Yellow) (0.2), Aster, New England (0.02)



MT PF DIVERSE POLLINATOR MIX

Includes 32 species of native and introduced annual/biannual/perennial wildflowers and legumes. Mix achieves 30 seeds per square foot that bloom throughout the growing season and is balanced at 75% forbs and 25% grass.

Includes (#s/ac): Bluegrass, Sandberg (VNS) (0.25), Wheatgrass, Bluebunch (0.65), Milkvetch, Canada (0.08), Prairie Clover, White (0.04), Prairie Clover, Purple (0.07), Trefoil, Birdsfoot (0.1), Alfalfa (VNS) (0.4), Clover, Crimson (0.05), Clover, Red (0.1), Yarrow (0.01), Hyssop, Fragrant Giant(anise) (Blue Giant) (0.06), Milkvetch, Cicer (0.16), Balsamroot, Arrowleaf (0.02), Beeplant, Rocky Mountain (0.08), Coreopsis, Plains (0.02), Blanketflower (0.1), Sunflower, Maximillian (0.1), Flax, blue (0.1), Aster, Prairie (Tahoika daisy) (0.01), Sweetclover, White (0.05), Sweetclover, Yellow (0.05), Bergamot, Wild (Prairie Beebalm) (0.035), Evening primrose, Common (0.03), Goldenrod, Stiff (Rigid) (0.11), Sainfoin (w pods) (0.8), Penstemon, Rocky Mountain (0.05), Phacelia, Lacy (0.4), Coneflower, Prairie (Long-headed) (0.15), Susan, Black-eyed (0.04), Small burnet (0.5), Globemallow, scarlet (0.01), Vetch, Hairy (0.05)



www.PFHabitatStore.com



2024 MT Seed Mixes

MONTANA PF RANGE: NATIVE GRASS FORB LEGUME MIX A

Includes 9 species suitable throughout Montana with a 75% grass, 25% forb/legume ratio.

Includes (#s/ac): Prairie Coneflower (0.16), Lewis Flax (0.07), Purple Prairie Clover (0.14), Yarrow (0.01), Blue grama (0.2), Prairie Junegrass (0.15), Green needlegrass (1.5), Thickspike Wheatgrass (1.05), Western Wheatgrass (2)

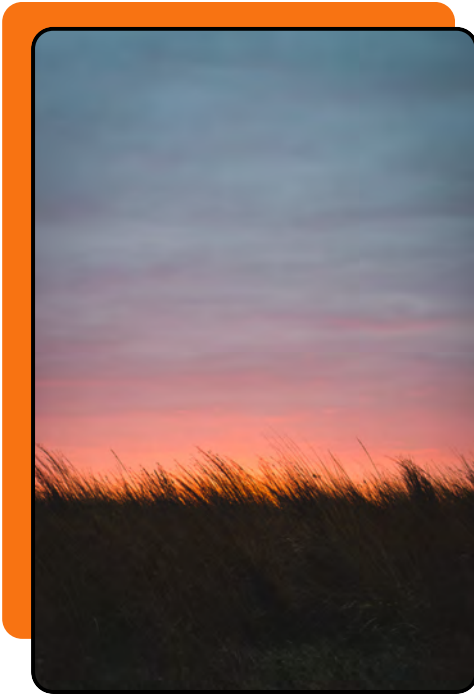

MONTANA PF RANGE: GRASS FORB LEGUME MIX B

Includes 8 species suitable throughout Montana with a 75% grass, 25% forb/legume ratio.

Includes (#s/ac): Wheatgrass, Thickspike (0.85), Wheatgrass, Slender (1.05), Needlegrass, green (1.25), Wheatgrass, Western (0.75), Big Bluegrass (VNS) (0.3), Alfalfa (VNS) (0.75), Milkvetch, Cicer (0.65), Sainfoin (w pods) (1.7)



www.PFHabitatStore.com



2024 MT Seed Mixes

MT PF RANGE: NATIVE GRASS FORB LEGUME MIX C



Includes 13 native species with an 85% grass and 15% forb ratio at 25 seeds per foot.

Includes (#s/ac): Beeplant, Rocky Mountain (0.14), Blanketflower (0.18), Coneflower, Prairie (0.04), Evening primrose, Common (0.03), Flax, Lewis (0.07), Prairie Clover, Purple (0.11), Sunflower, Annual (0.02), Big Bluegrass (0.2), Needle and thread (0.27), Needlegrass, green (0.96), Wheatgrass, Slender (1.12), Wheatgrass, Thickspike (1.4), Wheatgrass, Western (2)

MT PF RANGE: GRASS FORB LEGUME MIX D

Includes 10 species suitable throughout Montana with a 85% grass, 15% forb/legume ratio achieving 27 seeds per foot.

Includes (#s/ac): Cicer Milkvetch (0.4), Thickspike Wheatgrass (1.05), Slender Wheatgrass (1.05), Basin Wildrye (1), Blue Flax (0.18), Green needlegrass (0.6), Sainfoin (1.7), Western Wheatgrass (2), Lacy Phacelia (0.1), Big bluegrass (0.3)



www.PFHabitatStore.com



2024 MT Seed Mixes



MONTANA PF RANGE: NATIVE GRASS FORB LEGUME MIX E

Includes 19 native species with a 75% grass and 25% forb ratio at 25 seeds per square foot.

Includes (#s/ac): Yarrow (0.01), Rocky Mountain Beeplant (0.14), White Prairie Clover (0.08), Purple Prairie Clover (0.11), Thickspike Wheatgrass (0.7), Blanket Flower (0.18), Utah sweetvetch (0.1), Annual Sunflower (0.02), Maximillian Sunflower (0.08), Prairie Junegrass (0.05), Lewis Flax (0.07), Green needlegrass (0.9), Western Wheatgrass (1.3), Lacy Phacelia (0.1), Sandberg Bluegrass (0.2), Bluebunch Wheatgrass (0.84), Prairie Coneflower (0.2), Black-eyed Susan (0.02), Scarlet Globemallow (0.03)

MT PF NATIVE RANGE-GRASS FORB SHRUB MIX F

Includes 14 species achieving 38 seed per square foot.

Includes (#s/ac): Yarrow (0.05), Wyoming big sagebrush (0.1), Purple Prairie Clover (0.3), Thickspike Wheatgrass (0.7), Rubber rabbitbrush (0.1), Prairie Junegrass (0.05), Winterfat (0.2), Lewis Flax (0.2), Green needlegrass (0.9), Western Wheatgrass (1.5), Sandberg Bluegrass (0.2), Bluebunch Wheatgrass (1.05), Prairie Coneflower (0.2), Black-eyed Susan (0.05)

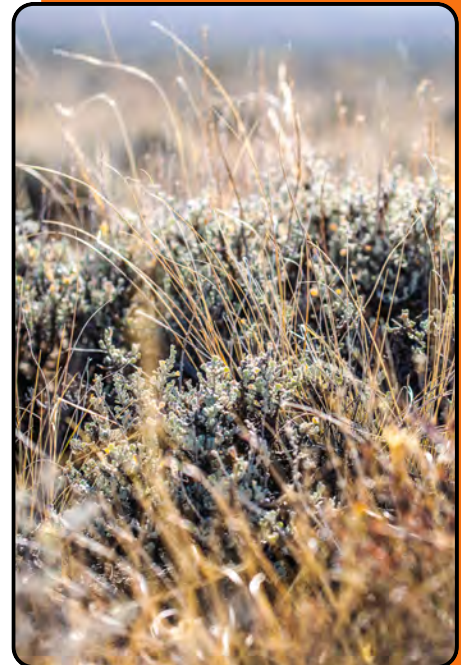

www.PFHabitatStore.com



2024 MT Seed Mixes

MONTANA PF RANGE: GRASS FORB LEGUME SANDY SOILS MIX G



Includes 14 species in a 80% grass to 20% forb/legume ratio achieving 33 seeds per foot. More suitable in Sandy to Loam soils.

Includes (#s/ac): Alfalfa (VNS) (0.25), Blue Flax (0.07), Cicer Milkvetch (0.08), Sainfoin (0.68), Small burnet (0.75), Black-eyed Susan (0.02), Yarrow (0.01), Sandberg Bluegrass (0.34), Sand Dropseed (0.06), Indian Ricegrass (0.35), Needle and Thread (0.45), Prairie Sandreed (Goshen) (0.48), Bluebunch Wheatgrass (1.05), Thickspike Wheatgrass (1.26)

MONTANA PF RANGE: GRASS FORB LEGUME MIX H

Includes 12 species in a 70% grass to 30% forbs/legume ratio achieving 27 seeds per foot. More suitable in Clay to Loam soils.

Includes (#s/ac): Prairie Coneflower (0.08), Blue Flax (0.18), Purple Prairie Clover (0.18), Sainfoin (1.02), Black-eyed Susan (0.04), Yarrow (0.03), Sandberg Bluegrass (0.25), Prairie Junegrass (0.05), Green needlegrass (0.9), Bluebunch Wheatgrass (1.05), Thickspike Wheatgrass (0.7), Western Wheatgrass (0.5)



www.PFHabitatStore.com



2024 MT Seed Mixes

MT PF RANGE: GRASS FORB LEGUME MIX I



This 13 species mix has an approximate ratio of 60% grass to 40% forb/legume (27 seeds/ft) allowing forbs and legumes to persist longer in the stand. Suitable for many regions of Montana.

Includes (#s/ac): Alfalfa (VNS) (0.5), Blue Flax (0.18), Cicer Milkvetch (0.4), Lacy Phacelia (0.1), Sainfoin (3.4), Small burnet (1.5), Yellow Sweetclover (0.2), Orchardgrass (0.13), Bluebunch Wheatgrass (1.05), Slender Wheatgrass (1.4), Tall Wheatgrass (0.6), Thickspike Wheatgrass (0.7), Basin Wildrye (1.05)

MONTANA PF UPLAND DENSE NESTING COVER

Includes 12 species creating robust nesting cover providing brood rearing habitat and excellent cover for ground nesting birds. Mix ratio is Grass at 55% and Forbs/Legumes at 45% achieving 30 seeds per square foot .

Includes (#s/ac): Orchardgrass (0.5), Wheatgrass, Slender (1.5), Wildrye, Basin (0.75), Wheatgrass, Tall (2.25), Alfalfa (VNS) (0.75), Milkvetch, Cicer (0.35), Turnips, Purple Top (0.35), Flax, blue (0.2), Sweetclover, Yellow (0.2), Sainfoin (w pods) (1.5), Phacelia, Lacy (0.5), Radish, Dakon (2)



www.PFHabitatStore.com



2024 MT Seed Mixes

MONTANA PF CRP CP2 BASIC 50-POINT MIX



Includes 7 species suitable for most of Montana. Confirm with your conservation planner before you use this mix for your NRCS project.

Includes (#s/ac): Prairie Coneflower (0.1), Sainfoin (2.72), Yarrow (0.01), Green needlegrass (1.2), Bluebunch Wheatgrass (1.05), Slender Wheatgrass (2.1), Western Wheatgrass (2)

MT PF SALINE SOILS WILDLIFE MIX

Suitable for creating nesting and hiding cover in high salinity soils.

Includes (#s/ac): Cicer Milkvetch (0.4), 4 Wing Saltbush (0.5), Saltgrass (0.1), AC Saltlander Green Wheatgrass (2), Slender Wheatgrass (1.8), Yellow Sweetclover (0.2), Russian Wildrye (0.6), Alkali sacaton (0.15), Tall Wheatgrass (2.5), Strawberry Clover (0.25)



www.PFHabitatStore.com



2024 MT Seed Mixes

MONTANA PF CRP CP2 BASIC 50-POINT MIX



Includes 7 species suitable for most of Montana. Confirm with your conservation planner before you use this mix for your NRCS project.

Includes (#s/ac): Prairie Coneflower (0.1), Sainfoin (2.72), Yarrow (0.01), Green needlegrass (1.2), Bluebunch Wheatgrass (1.05), Slender Wheatgrass (2.1), Western Wheatgrass (2)

MT PF SALINE SOILS WILDLIFE MIX

Suitable for creating nesting and hiding cover in high salinity soils.

Includes (#s/ac): Cicer Milkvetch (0.4), 4 Wing Saltbush (0.5), Saltgrass (0.1), AC Saltlander Green Wheatgrass (2), Slender Wheatgrass (1.8), Yellow Sweetclover (0.2), Russian Wildrye (0.6), Alkali sacaton (0.15), Tall Wheatgrass (2.5), Strawberry Clover (0.25)

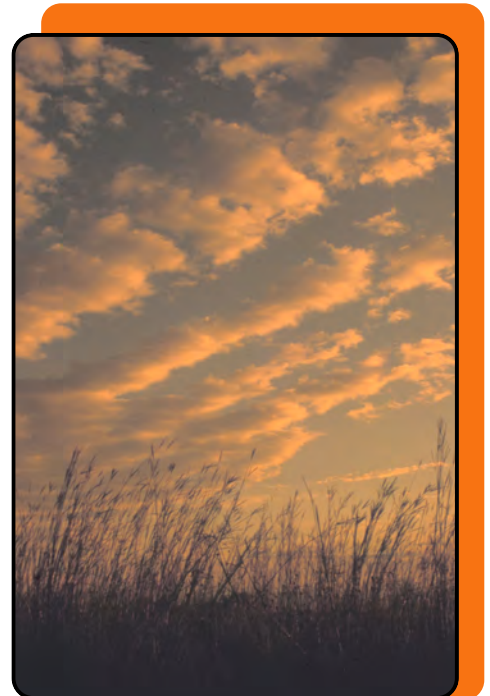

www.PFHabitatStore.com



2024 MT Seed Mixes

PF WESTERN NATIVE TURF MIX - 1,000 SQUARE FOOT UNITS



Native Turf Mix. Water to establish then turn water down and let grow. 5# units covers 1,000 square feet. Includes Blue Grama, Idaho Fescue, Prairie Junegrass, Sangberg Bluegrass.

MONTANA DRYLAND FOOD PLOT

Species (#s): Spring Triticale, Field Peas, Sorgham Sudan Grass, Annual Rye, Dakon Radish, Purple Top Turnups



www.PFHabitatStore.com



2024 NV Seed Mixes

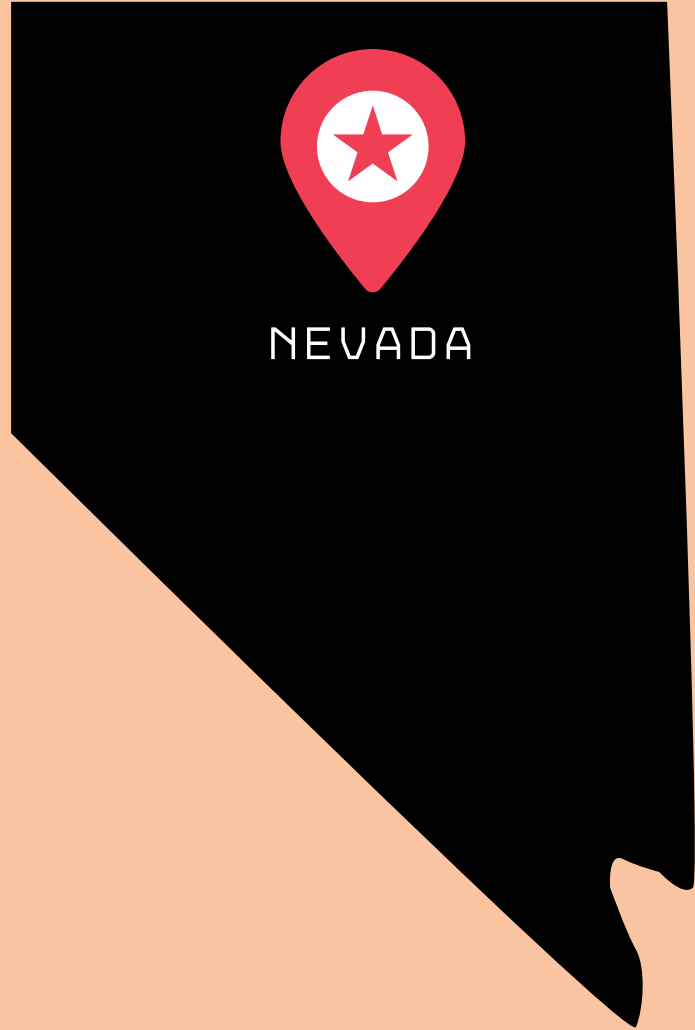

[Click here to order:](#)

CLICK HERE

[Partners click here to order:](#)

CLICK HERE



www.PFHabitatStore.com



2024 NV Seed Mixes

NV PF NATIVE POLLINATOR MIX

This 21 species mix, achieving 50 seeds per square foot, is designed using the USDA Technical Note Plant Material No. 2A, Plants for Pollinators in the Intermountain West, for areas receiving 9-12+ of annual precipitation in southern Idaho, eastern Oregon, northern Nevada and northern Utah.

Includes (#s/ac): Wheatgrass, Snake River (1.5), Big Bluegrass (VNS) (0.49), Rabbitbrush, rubber (0.1), Milkvetch, Canada (0.17), Prairie Clover, White (0.2), Yarrow (0.09), Balsamroot, Arrowleaf (0.1), Beeflower, yellow (yellow bee plant) (0.08), Beeplant, Rocky Mountain (0.15), Hawksbeard, Tapertip (0.03), Blanketflower (0.5), Gilla, globe (0.325), Sunflower, Annual (0.55), Sunflower, Maximillian (0.45), Goldeneye, False (0.15), Flax, Lewis (0.25), Pink Evening Primrose (0.1), Penstemon, Firecracker (0.05), Penstemon, Palmer's (0.2), Phacelia, Lacy (0.3), Globemallow, scarlet (0.03)



NV PF POLLINATOR MIX

This 14 species mix is designed using the USDA Technical Note Plant Material No. 2A, Plants for Pollinators in the Intermountain West, for areas receiving 12+ of annual precipitation in southern Idaho, eastern Oregon, northern Nevada and northern Utah.

Includes (#s/ac): Wheatgrass, Snake River (1.75), Bluegrass, Sandberg (VNS) (0.41), Trefoil, Birdsfoot (1), Alfalfa (VNS) (1.5), Clover, Ladino (0.75), Yarrow (0.07), Milkvetch, Cicer (1), Sunflower, Annual (0.5), Sunflower, Maximillian (0.55), Flax, blue (0.4), Sweetclover, Yellow (0.2), Sainfoin (w pods) (3.5), Phacelia, Lacy (0.3), Small burnet (2)



www.PFHabitatStore.com



2024 NV Seed Mixes



NV PF WYOMING BIG SAGE NATIVE RANGE MIX 1- LOAMY SOILS

Suitable for many regions and precipitation zones this 15 species mix achieves 50 seeds per square foot.

Includes (#s/ac): Wheatgrass, Thickspike (1), Wheatgrass, Slender (1.8), Wheatgrass, Snake River (1), Wheatgrass, Western (1), Big Bluegrass (VNS) (0.5), Wheatgrass, Bluebunch (1.5), Sagebrush, Wyoming Big (0.2), Saltbush, 4 wing (0.4), Shadscale saltbush (0.3), Rabbitbrush, rubber (0.1), Sunflower, Annual (0.75), Flax, Lewis (0.2), Penstemon, Palmer's (0.12), Phacelia, Lacy (0.25), Globemallow, scarlet (0.03)

NV PF WYOMING BIG SAGE NATIVE RANGE MIX 2-SANDY SOILS

Suitable for many regions and precipitation zones this 14 species mix achieves 50 seeds per square foot.

Includes (#s/ac): Indian Ricegrass (0.65), Bottlebrush squirreltail (0.46), Wheatgrass, Slender (2), Junegrass, Prairie (0.18), Galleta grass (0.12), Bluegrass, Sandberg (VNS) (0.4), Sagebrush, Wyoming Big (0.2), Saltbush, 4 wing (0.4), Beeflower, yellow (yellow bee plant) (0.15), Beeplant, Rocky Mountain (0.35), Sunflower, Annual (0.75), Flax, Lewis (0.3), Phacelia, Lacy (0.44), Globemallow, scarlet (0.06)



www.PFHabitatStore.com



2024 NV Seed Mixes

NV PF MOUNTAIN BIG SAGE NATIVE RANGE MIX 3



Includes 16 species suitable for regions above 5,500 feet in approximately 10"+ precipitation zones, achieving 50 seeds per square foot.

Includes (#s/ac): Indian Ricegrass (0.25), Wheatgrass, Slender (1), Wheatgrass, Snake River (1), Fescue, Idaho (0.5), Big Bluegrass (VNS) (0.4), Bluegrass, Nevada (0.2), Wheatgrass, Bluebunch (1.5), Sagebrush, Mountain Big (0.2), Milkvetch, Canada (0.2), Yarrow (0.055), Fleabane, Showy (0.05), Gilla, globe (0.1), Sunflower, Annual (0.5), Goldeneye, False (0.05), Flax, Lewis (0.15), Phacelia, Lacy (0.2)

NV PF BASIN BIG SAGE NATIVE RANGE MIX 4-SALINE SOILS

These 12 species of grass and shrubs is more suitable for alkali desert eco-regions, achieving 50 seeds per foot.

Includes (#s/ac): Saltgrass (0.45), Wheatgrass, Thickspike (1.25), Wheatgrass, Slender (1.75), Wheatgrass, Western (1.25), Alkali sacaton (0.3), Sagebrush, Basin Big (0.2), Saltbush, 4 wing (0.85), Shadscale saltbush (0.67), Winterfat (0.05), Black Greasewood (0.16), Vetch, American (0.15), Yarrow (0.085)



www.PFHabitatStore.com



2024 NV Seed Mixes

NV PF MOUNTAIN BIG SAGE RANGE MIX 5



Includes 16 species achieving 50 seed per foot suitable for many eco-types and NRCS range practices.

Includes (#s/ac): Wheatgrass, Slender (1.5), Wheatgrass, Snake River (1.35), Fescue, Idaho (0.6), Wildrye, Basin (0.5), Big Bluegrass (VNS) (0.35), Bluegrass, Nevada (0.12), Wheatgrass, Bluebunch (1), Sagebrush, Mountain Big (0.2), Alfalfa (VNS) (0.75), Yarrow (0.065), Milkvetch, Cicer (0.05), Blanketflower (0.12), Sunflower, Annual (0.26), Flax, blue (0.125), Phacelia, Lacy (0.09), Small burnet (0.8)

PF WESTERN NATIVE TURF MIX

INative Turf Mix. Water to establish then turn water down and let grow. 5# units covers 1,000 square feet. Includes Blue Grama, Idaho Fescue, Prairie Junegrass, Sangberg Bluegrass.

NV PF Dryland Food Plot

Species (#s) Spring Triticale (35), Field Peas (18), Sorgham Sudan Grass (5), Annual Rye (3), Dakon Radish (2), Purple Top Turnups (2)



www.PFHabitatStore.com



2024 NM Seed Mixes



Click here to order:

CLICK HERE

Partners click here to order:

CLICK HERE



www.PFHabitatStore.com



2024 NM Seed Mixes

NM PF MESA WILDLIFE RANGE MIX



More suited for the Plateau & Mesa Region/Zone 1 achieving 64 Pure Live Seeds per square foot and includes Winterfat and Fourwing Saltbush, along with 5 wildflowers and 9 grasses.

Includes (#s/ac): Indian Ricegrass (0.75), 4 Wing Saltbush (0.4), Sideoats Grama (0.75), Blue grama (0.45), White Prairie Clover (0.2), Bottlebrush squirreltail (1), Indian blanket (0.4), Winterfat (0.2), Lewis Flax (0.2), Prairie Aster (0.1), Western Wheatgrass (1.25), Palmer's Penstemon (0.2), Galleta grass (0.5), Little Bluestem (1), Alkali sacaton (0.4), Sand Dropseed (0.1)

NM PF ROCKY MTN. & HIGH VALLEY WILDLIFE RANGE MIX I

More suited for the Rocky Mountain & High Valley Region/Zone 2 and achieving 62 Pure Live Seeds per square foot including Winterfat and Four Winged Saltbush along with 8 native wildflowers and 9 native grasses.

Includes (#s/ac): Indian Ricegrass (0.75), Sideoats grama (local, vns) (1), Blue grama (0.5), Fescue, Arizona (1), Wheatgrass, Western (1.75), Galleta grass (0.25), Bluestem, Little (VNS) (1.35), Alkali sacaton (0.3), Saltbush, 4 wing (0.4), Winterfat (0.2), Prairie Clover, White (0.2), Yarrow (0.05), Hawksbeard, Tapertip (0.05), Fleabane, Showy (0.1), Gilla, globe (0.05), Penstemon, Palmer's (0.1), Penstemon, Rocky Mountain (0.1), Phacelia, Lacy (0.2)



www.PFHabitatStore.com



2024 NM Seed Mixes



NM PF PECOS CANADIAN PLAINS WILDLIFE RANGE MIX

Mix well suited for the Pecos/Canadian Plains and Valley Region/Zone 3. Mix achieves 59 Pure Live Seeds per foot squared including Winterfat and Four Winged Saltbush, along with 7 native wildflowers and 8 native grasses.

Includes (#s/ac): Yarrow (0.05), 4 Wing Saltbush (0.4), Sideoats Grama (1), Buffalograss (1), Blue grama (0.5), White Prairie Clover (0.2), Purple Prairie Clover (0.25), Winterfat (0.2), Prairie Aster (0.1), Western Wheatgrass (1.25), Lacy Phacelia (0.2), Galleta grass (0.25), Prairie Coneflower (0.4), Little Bluestem (1), Globemallow, scarlet (0.05), Alkali sacaton (0.3), Sand Dropseed (0.09)

NM PF DESERT BASINS, PLAINS, MOUNTAINS WILDLIFE RANGE

Well suited for the Southern Desert Basins, Plains, and Mountain Region/Zone 5. Mix achieves 61 Pure Live Seed per square foot and includes Winterfat and Four Winged Saltbush along with 9 native wildflowers and 8 native grasses.

Includes (#s/ac): Yarrow (0.05), 4 Wing Saltbush (0.4), Desert Marigold (0.07), Sideoats Grama (1), Blue grama (0.5), White Prairie Clover (0.2), Bottlebrush squirreltail (1), Indian blanket (0.3), Needle and Thread (0.25), Winterfat (0.2), Lewis Flax (0.2), Prairie Aster (0.1), Western Wheatgrass (1.25), Lacy Phacelia (0.2), Prairie Coneflower (0.2), Little Bluestem (1), Globemallow, scarlet (0.05), Alkali sacaton (0.3), Sand Dropseed (0.09)

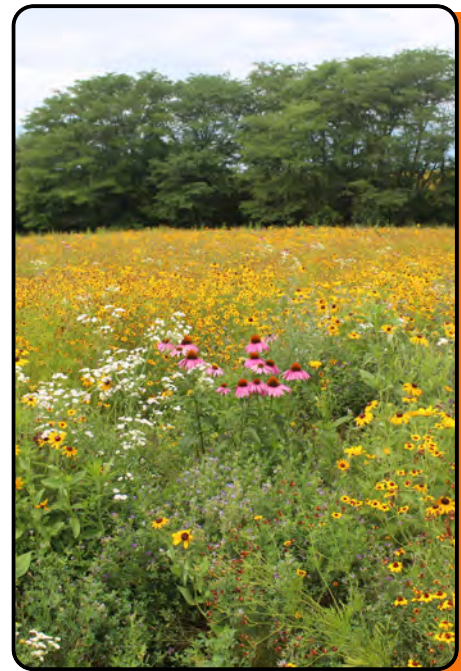

www.PFHabitatStore.com



2024 NM Seed Mixes

HIGH & DRY, RACK & FLY (25# BAG)

High & Dry, Rack & Fly is a dryer climate, highly-diverse blend of legumes, forbs, brassicas, and spring variety grains. This mix provides early season brood food sources, deer and turkey buffet items, and year-round cover. A blend of 17 varieties of legumes, forbs, brassicas, and small grains including spring triticale, annual phacelia, austrian winter peas, clover, hairy and common vetch, mustards, mung bean, rape, safflower, collards, tubers, buckwheat, and sorghum sudan grass.

PF WESTERN NATIVE TURF MIX

Native Turf Mix. Water to establish then turn water down and let grow. 5# units covers 1,000 square feet. Includes Blue Grama, Idaho Fescue, Prairie Junegrass, Sangberg Bluegrass.

NM PF DRYLAND FOOD PLOT

Dryland Food Plot -Designed for drier climates this food plot includes a blend of Spring Triticale, Field Peas, Sorghum Sudan Grass, Annual Ryegrass, Purple Top Turnups, Forage Radish. 65LBS PER BAG/ACRE.



www.PFHabitatStore.com



2024 OK Seed Mixes



Click here to order:

CLICK HERE

Partners click here to order:

CLICK HERE



www.PFHabitatStore.com



2024 OK Seed Mixes

OK PF/QF EASTERN MONARCH BUTTERFLY MIX (EAST OF HWY 69)

All wildflower mix of 17 species suitable for areas east of HWY 69. Designed using guidance from OK Biology Technical Note 36 (published 2018).

Includes (#s/ac): Wild Bergamot (0.1), Grayheaded Coneflower (0.25), Pale Purple Coneflower (0.21), Purple Coneflower (1.09), Lanceleaf Coreopsis (0.71), Plains Coreopsis (0.98), Stiff Goldenrod (0.09), Illinois Bundleflower (2.05), Leadplant (0.26), Butterfly Milkweed (0.5), Lemon Mint (0.17), Purple Prairie Clover (0.66), White Prairie Clover (0.31), Rattlesnake Master (0.1), Maximillian Sunflower (0.77), Black-eyed Susan (0.01), Hoary Vervain (0.07)



OK PF/QF WESTERN MONARCH BUTTERFLY MIX (WEST OF HWY 69)

All wildflower mix of 13 species suitable for areas east of HWY 69. Designed using guidance from OK Biology Technical Note 36 (published 2018).

Includes (#s/ac): Wild Bergamot (0.19), Pale Purple Coneflower (0.42), Prairie Coneflower (0.44), Stiff Goldenrod (0.11), Illinois Bundleflower (2.87), Indian blanket (0.39), Leadplant (0.38), Butterfly Milkweed (0.5), Lemon Mint (0.11), Purple Prairie Clover (0.83), White Prairie Clover (0.44), Maximillian Sunflower (0.96), Black-eyed Susan (0.01)



www.PFHabitatStore.com



2024 OK Seed Mixes

OK PF/QF NORTHEASTERN POLLINATOR MIX A (40 SEEDS/FOOT)



Excellent mix for pollinators, brood rearing, and nesting cover for upland birds including 15 native species of which at least 3 bloom early, middle, and late throughout the growing season. Mix designed using OK Biology Tech Note 33 (published in 2019) to address Rangeland Health, Restoration, and Pollinator Resource Concerns.

Includes (#s/ac): Leadplant (0.06), Sideoats grama (El Reno) (1.05), Partridge Pea (0.56), Lanceleaf Coreopsis (0.55), White Prairie Clover (0.19), Purple Prairie Clover (0.5), Illinois Bundleflower (2.1), Pale Purple Coneflower (0.21), Purple Coneflower (0.9), Indian blanket (0.77), Maximillian Sunflower (0.96), Lemon Mint (0.22), Grayheaded Coneflower (0.11), Black-eyed Susan (0.01), Litte Bluestem (0.66)

OK PF/QF SOUTHEASTERN POLLINATOR MIX B (40 SEEDS/FT)

Excellent mix for pollinators, brood rearing, and nesting cover for upland birds. Mix designed using OK Biology Tech Note 33 (published in 2019) to address Rangeland Health, Restoration, and Pollinator Resource Concerns.

Includes (#s/ac): Common Boneset (0.03), Plains Coreopsis (1.09), Illinois Bundleflower (2.1), Indian blanket (0.77), Leadplant (0.32), Lemon Mint (0.22), Purple Prairie Clover (0.55), White Prairie Clover (0.38), Annual Sunflower (0.37), Maximillian Sunflower (0.86), Litte Bluestem (Cimmaron) (0.66), Sideoats grama (El Reno) (1.05)



www.PFHabitatStore.com



2024 OK Seed Mixes

OK PF/QF CENTRAL POLLINATOR MIX C (30 SEEDS/FOOT)



Excellent mix for pollinators, brood rearing, and nesting cover for upland birds. Mix includes 14 native species of which at least 3 bloom early, middle, and late throughout the growing season. Mix designed using OK Biology Tech Note 33 (published in 2019) to address Rangeland Health, Restoration, and Pollinator Resource Concerns.

Includes (#s/ac): Leadplant (0.14), Sideoats grama (El Reno) (0.79), Partridge Pea (0.42), Plains Coreopsis (0.41), White Prairie Clover (0.14), Purple Prairie Clover (0.41), Illinois Bundleflower (1.5), Pale Purple Coneflower (0.32), Indian blanket (0.58), Maximillian Sunflower (0.72), Lemon Mint (0.16), Prairie Coneflower (0.2), Black-eyed Susan (0.01), Little Bluestem (0.5)

OK PF/QF WESTERN POLLINATOR MIX D (30 SEEDS/FT)

Excellent mix for pollinators, brood rearing, and nesting cover for upland birds. Mix includes 14 native species of which at least 3 bloom early, middle, and late throughout the growing season. Mix designed using OK Biology Tech Note 33 (published in 2019) to address Rangeland Health, Restoration, and Pollinator Resource Concerns.

Includes (#s/ac): Common Boneset (0.02), Plains Coreopsis (0.82), Illinois Bundleflower (1.5), Indian blanket (0.58), Leadplant (0.24), Lemon Mint (0.16), Purple Prairie Clover (0.41), White Prairie Clover (0.28), Annual Sunflower (0.28), Maximillian Sunflower (0.65), Little Bluestem (Aldous) (0.5), Sideoats grama (El Reno) (0.79)



www.PFHabitatStore.com



2024 OK Seed Mixes

OK PF/QF EAST CENTRAL WEST QUAIL NEST AND BROOD MIX



This 17 species native grass and wildflower mix designed to provide quality nesting and brood cover for quail in most of Oklahoma (not panhandle).

Includes (#s/ac): Prairie Coneflower (0.15), Purple Coneflower (0.21), Plains Coreopsis (0.045), Illinois Bundleflower (0.5), Cicer Milkvetch (0.225), Butterfly Milkweed (0.05), Partridge Pea (0.3), Purple Prairie Clover (0.15), White Prairie Clover (0.03), Maximillian Sunflower (0.16), Black-eyed Susan (0.05), Blue grama (0.1), Big Bluestem (0.35), Little Bluestem (0.4), Sand lovegrass (0.1), Sideoats Grama (0.5), Switchgrass (VNS) (0.2)

OK PF/QF PANHANDLE QUAIL NEST AND BROOD MIX

This 12 species mix of native grasses and wildflowers is designed to provide quality nesting and brood cover for quail and other wildlife in the panhandle of Oklahoma.

Includes (#s/ac): Prairie Coneflower (0.3), Purple Coneflower (0.28), Plains Coreopsis (0.045), Illinois Bundleflower (0.8), Purple Prairie Clover (0.3), White Prairie Clover (0.06), Maximillian Sunflower (0.24), Blue grama (0.1), Little Bluestem (0.6), Sand lovegrass (0.1), Sideoats Grama (0.5), Switchgrass (VNS) (0.4)



www.PFHabitatStore.com



2024 OK Seed Mixes

OK DRYLAND FOOD PLOT

1 Bag (65LBS) Plants 1 Acre. Click on mix title to place an order. Species (#s) Spring Triticale (35), Field Peas (18), Sorgham Sudan Grass (5), Annual Rye (3), Dakon Radish (2), Purple Top Turnups (2).



www.PFHabitatStore.com



2024 OR Seed Mixes



Click here to order:

CLICK HERE

Partners click here to order:

CLICK HERE



www.PFHabitatStore.com



2024 OR Seed Mixes

OR PF NATIVE POLLINATOR MIX



This 20 species mix is designed to meet the standards outlined in USDA Technical Note Plant Material No. 2A, Plants for Pollinators in the Intermountain West, for areas receiving 9-12" of annual precipitation in southern Idaho, eastern Oregon, northern Nevada and northern Utah.

Includes (#s/ac): Wheatgrass, Snake River (1), Bluegrass, Sandberg (VNS) (0.09), Rabbitbrush, rubber (0.25), Prairie Clover, White (0.5), Vetch, American (0.13), Yarrow (0.06), Balsamroot, Arrowleaf (0.2), Beeflower, yellow (yellow bee plant) (0.125), Hawksbeard, Tapertip (0.1), Fleabane, Showy (0.11), Buckwheat, Cushion (Sulfer Flower) (0.1), Blanketflower (0.75), Gilla, globe (0.3), Sunflower, Annual (0.75), Sunflower, Maximillian (0.38), Goldeneye, False (0.13), Flax, Lewis (0.5), Aster, Prairie (Tahoika daisy) (0.165), Phacelia, Lacy (0.5), Globemallow, scarlet (0.1)

OR PF POLLINATOR MIX

Including 16 species, achieving 50 seeds per square foot, the mix reflects the standards outlined in USDA Technical Note Plant Material No. 2A, Plants for Pollinators in southern Idaho, eastern Oregon, northern Nevada and northern Utah.

Includes (#s/ac): Wheatgrass, Snake River (1), Bluegrass, Sandberg (VNS) (0.09), Rabbitbrush, rubber (0.2), Alfalfa (VNS) (1.35), Yarrow (0.06), Milkvetch, Cicer (1), Beeplant, Rocky Mountain (0.3), Blanketflower (0.41), Gilla, globe (0.25), Sunflower, Annual (0.5), Sunflower, Maximillian (0.5), Flax, blue (0.5), Sweetclover, White (0.4), Sweetclover, Yellow (0.4), Sainfoin (w pods) (3), Small burnet (2.25)



www.PFHabitatStore.com



2024 OR Seed Mixes

OR PF MONARCH POLLINATOR

Mix with 22 species: 1.5% milkweed, more than 45% of good nectar plants for monarchs, and 25% grass exceeding requirements outlined in NRCS Tech Note 71 "Monarch Butterfly Habitat Development and Maintenance". Suitable for many eco-types and climates of Oregon.

Includes (#s/ac): Bluegrass, Sandberg (VNS) (0.35), Wheatgrass, Bluebunch (1.3), Rabbitbrush, rubber (0.15), Alfalfa (VNS) (1), Yarrow (0.05), Milkweed, Showy (0.35), Milkvetch, Cicer (0.4), Beeflower, yellow (yellow bee plant) (0.11), Beeplant, Rocky Mountain (0.17), Blanketflower (0.4), Gilla, globe (0.28), Sunflower, Annual (0.5), Sunflower, Maximillian (0.3), Goldeneye, False (0.05), Flax, blue (0.4), Sweetclover, Yellow (0.08), Sainfoin (w pods) (2), Penstemon, Palmer's (0.15), Phacelia, Lacy (0.2), Coneflower, Prairie (Long-headed) (0.35), Small burnet (1.5), Globemallow, scarlet (0.04)



OR PF CRP CP25 SHARP-TAIL GROUSE MIX

Mix A (deeper soils). This 9 species mix of has 50 seeds per foot and suitable for many regions of Oregon and is balanced at a 60% native grass to 40% forbs/legumes.

Includes (#s/ac): Fescue, Idaho (0.9), Wildrye, Basin (1.2), Bluegrass, Sandberg (VNS) (0.55), Wheatgrass, Bluebunch (1.5), Green (Yellow) Rabbitbrush (0.056), Alfalfa (VNS) (1.7), Yarrow (0.1), Flax, Lewis (0.22), Sainfoin (w pods) (2.8)

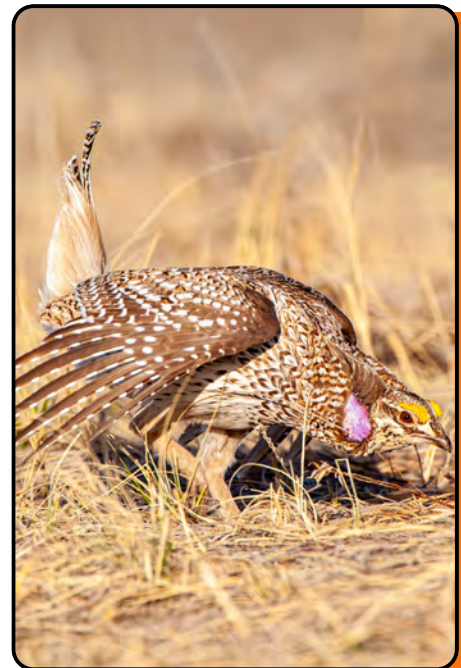

www.PFHabitatStore.com



2024 OR Seed Mixes

OR PF CRP BASIC SAFE MIX



This 11 species mix achieves 50 seeds/ft² with 40% of mix with forbs/legumes suitable for many CRP SAFE Programs.

Includes (#s/ac): Brome, Meadow (1.75), Wheatgrass, Snake River (1.2), Fescue, Idaho (0.67), Big Bluegrass (VNS) (0.35), Wheatgrass, Bluebunch (1), Wheatgrass, Tall (2), Alfalfa (VNS) (2), Yarrow (0.04), Flax, blue (0.38), Sainfoin (w pods) (3.8), Small burnet (2)

OR PF TALL STRUCTURE HABITAT MIX

This 8 species grass and legume mix achieves 50 seeds/foot and is built to provide greater structure for upland bird nesting and winter cover. Built at a 55% grass to 45% forb ratio.

Includes (#s/ac): Wildrye, Blue (2.5), Wheatgrass, Thickspike (2), Wildrye, Basin (1.75), Wheatgrass, Tall (3), Alfalfa (VNS) (1.5), Sunflower, Maximillian (1), Flax, blue (1), Sweetclover, Yellow (0.65)



www.PFHabitatStore.com



2024 OR Seed Mixes

PF WESTERN NATIVE TURF MIX



Native Turf Mix. Water to establish then turn water down and let grow. 5# units covers 1,000 square feet. Includes Blue Grama, Idaho Fescue, Prairie Junegrass, Sangberg Bluegrass.

OR PF DRYLAND FOOD PLOT

1 Bag (65LBS) Plants 1 Acre. Click on mix title to place an order. Species (#s) Spring Triticale (35), Field Peas (18), Sorgham Sudan Grass (5), Annual Rye (3), Dakon Radish (2), Purple Top Turnups (2)



www.PFHabitatStore.com



2024 TX Seed Mixes



[Click here to order:](#)

CLICK HERE

[Partners click here to order:](#)

CLICK HERE



www.PFHabitatStore.com



2024 TX Seed Mixes

TX PF CRP CP42 HIGH PLAINS SANDY

Appropriate for CRP Programs and to address Rangeland Health, Restoration, and Pollinator Resource Concerns.

Includes (#s/ac): Sand Bluestem (Chet) (0.48), Partridge Pea (1.5), White Prairie Clover (0.2), Purple Prairie Clover (0.2), Illinois Bundleflower (1), Maximillian Sunflower (0.25), Alfalfa (VNS) (1), Yellow Sweetclover (0.39), Switchgrass (Blackwell) (0.18), Black-eyed Susan (0.08), Little Bluestem (Itasca) (0.2), Indiangrass (Cheyenne) (0.28), Sand Dropseed (0.01)



TX PF CRP CP42 HIGH PLAINS CLAY

Appropriate for CRP Programs and to address Rangeland Health, Restoration, and Pollinator Resource Concerns.

Includes (#s/ac): Sideoats grama (El Reno) (0.3), Blue grama (0.1), Partridge Pea (1), White Prairie Clover (0.2), Purple Prairie Clover (0.2), Illinois Bundleflower (1), Maximillian Sunflower (0.25), Alfalfa (VNS) (1), Yellow Sweetclover (0.39), Switchgrass (Blackwell) (0.18), Black-eyed Susan (0.09), Indiangrass (Cheyenne) (0.28)



www.PFHabitatStore.com



2024 TX Seed Mixes

TX PF POLLINATOR (NON CRP)



This mix is designed by wildlife professionals to provide excellent habitat for pollinators and upland game birds. It includes 17 species of wildflower and 6 native grasses. It was NOT designed to meet specific CRP Pollinator (CP42) practice standards. These species do well in a variety of soils and site conditions.

Includes (#s/ac): Leadplant (0.1), Butterfly Milkweed (0.05), Sideoats Grama (1), Partridge Pea (0.5), Rocky Mountain Beeplant (0.15), Lanceleaf Coreopsis (0.1), Plains Coreopsis (0.05), White Prairie Clover (0.2), Purple Prairie Clover (0.2), Illinois Bundleflower (0.5), Purple Coneflower (0.25), Sand lovegrass (0.05), Indian blanket (0.3), Maximillian Sunflower (0.5), Blue Flax (0.1), Evening primrose (0.05), Switchgrass (VNS) (0.3), Prairie Coneflower (0.3), Black-eyed Susan (0.08), Little Bluestem (0.3), Indiangrass (0.2), Sand Dropseed (0.01), Crimson Clover (0.8)

TX PF CRP CP2 HIGH PLAINS CLAY

Appropriate for CRP Programs and addressing Rangeland Health and Restoration Resource Concerns.

Includes (#s/ac): Illinois Bundleflower (0.9), Purple Prairie Clover (0.19), Blue grama (0.6), Indiangrass (Cheyenne) (0.83), Sideoats grama (El Reno) (1.8), Switchgrass (Blackwell) (0.35)



www.PFHabitatStore.com



2024 TX Seed Mixes

TX PF CRP CP2 HIGH PLAINS SANDY



Appropriate for CRP Programs and to address Rangeland Health and Restoration Resource Concerns.

Includes (#s/ac): Illinois Bundleflower (0.9), Partridge Pea (0.5), Little Bluestem (Itasca) (1.2), Sand Dropseed (0.05), Green Sprangletop (0.45), Sand lovegrass (0.03), Sideoats grama (El Reno) (1.2), Switchgrass (Blackwell) (0.35)

TX PF CRP CP2 HIGH PLAINS LOAMY

Appropriate for CRP Programs and to address Rangeland Health and Restoration Resource Concerns.

Includes (#s/ac): Purple Prairie Clover (0.19), Maximillian Sunflower (0.05), Little Bluestem (Itasca) (1), Green Sprangletop (0.45), Indiangrass (Cheyenne) (0.83), Sideoats grama (El Reno) (1.2), Switchgrass (Blackwell) (0.53)



www.PFHabitatStore.com



2024 TX Seed Mixes

TX PF CRP SAFE DIVERSE-LOAMY SOILS



Appropriate for CRP Programs and to address Rangeland Health, Restoration, and Wildlife Resource Concerns.

Includes (#s/ac): Sand Bluestem (Chet) (0.95), Butterfly Milkweed (0.025), Sideoats grama (El Reno) (0.9), Partridge Pea (0.2), Lanceleaf Coreopsis (0.01), Illinois Bundleflower (0.36), Showy Tick-trefoil (0.03), Pale Purple Coneflower (0.03), Maximillian Sunflower (0.02), Prairie Blazingstar (0.01), Alfalfa (VNS) (0.15), Lemon Mint (0.01), Switchgrass (Blackwell) (1.05), Black-eyed Susan (0.02), Compass Plant (0.01), Indiangrass (Cheyenne) (1.65)

TX PF CRP SAFE BASIC-LOAMY SOILS

Appropriate for CRP Programs and to address Rangeland Health, Restoration, and Wildlife Resource Concerns.

Includes (#s/ac): Sideoats grama (El Reno) (1.5), Blue grama (0.2), Partridge Pea (0.2), Purple Prairie Clover (0.08), Illinois Bundleflower (0.36), Maximillian Sunflower (0.05), Alfalfa (VNS) (0.22), Switchgrass (Blackwell) (1.05), Indiangrass (Cheyenne) (1.1)



www.PFHabitatStore.com



2024 TX Seed Mixes



TX PF CRP SAFE-CLAY SOILS

Appropriate for CRP Programs and to address Rangeland Health, Restoration, and Wildlife Resource Concerns.

Includes (#s/ac): Sideoats grama (El Reno) (1.8), Blue grama (0.6), Partridge Pea (0.2), White Prairie Clover (0.08), Purple Prairie Clover (0.08), Illinois Bundleflower (0.72), Maximillian Sunflower (0.05), Switchgrass (Blackwell) (0.35), Indiangrass (Cheyenne) (0.83)

TX PF CRP SAFE-SANDY SOILS

Appropriate for CRP Programs and to address Rangeland Health, Restoration, and Wildlife Resource Concerns.

Includes (#s/ac): Sand Bluestem (Chet) (0.48), Sideoats grama (El Reno) (0.9), Partridge Pea (0.2), Lanceleaf Coreopsis (0.01), Illinois Bundleflower (0.36), Maximillian Sunflower (0.03), Alfalfa (VNS) (0.28), Switchgrass (Blackwell) (1.05), Indiangrass (Cheyenne) (1.65), Sand Dropseed (0.03)



www.PFHabitatStore.com



2024 TX Seed Mixes

TX PF UPLAND WILDLIFE MIX



This blend of 16 species was designed by our wildlife biologists to provide great upland wildlife habitat in Texas. It includes 7 high value pollinator species and all species are suitable for all 5 Texas NRCS zones.

Includes (#s/ac): Sideoats Grama (1.16), Partridge Pea (0.24), White Prairie Clover (0.08), Purple Prairie Clover (0.08), Illinois Bundleflower (0.96), Canada Wildrye (0.4), Sand lovegrass (0.16), Maximillian Sunflower (0.16), Green Sprangletop (0.4), Alfalfa (VNS) (0.8), Yellow Sweetclover (0.8), Switchgrass (VNS) (0.4), Black-eyed Susan (0.08), Little Bluestem (0.8), Sand Dropseed (0.04), Crimson Clover (0.8)

TX PF DENSE NESTING COVER

A robust mix of grass, legumes, and wildflowers for diverse nesting cover for upland bird species.

Includes (#s/ac): Big Bluestem (Kaw) (0.6), Sideoats grama (El Reno) (0.9), Partridge Pea (0.5), Illinois Bundleflower (0.9), Maximillian Sunflower (0.05), Prairie Junegrass (0.05), Basin Wildrye (0.65), Alfalfa (VNS) (0.28), Yellow Sweetclover (0.2), Switchgrass (Blackwell) (0.35), Western Wheatgrass (1.2), Black-eyed Susan (0.04), Little Bluestem (Itasca) (0.8), Crimson Clover (0.25)

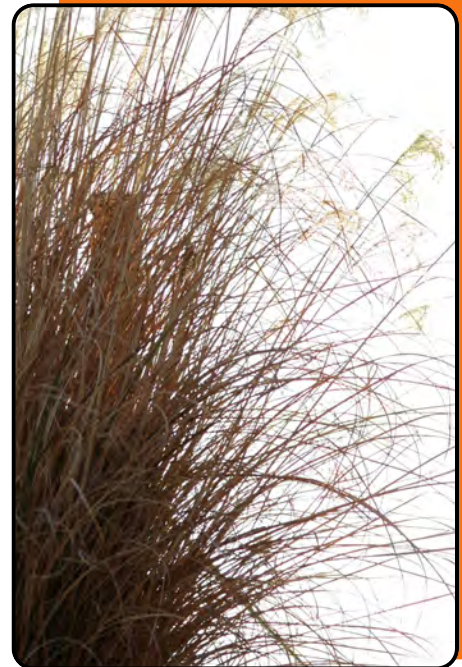

www.PFHabitatStore.com



2024 TX Seed Mixes

TX PF FORB FOOD PLOT



Recommended to improve deer food supply in Texas. This perennial food plot is a combination of forbs that can be seeded together to provide yearlong forage. Plant in December - March.

Includes (#s/ac): Chickory (1), Illinois Bundleflower (3), Maximillian Sunflower (0.75), Alfalfa (VNS) (2), White Sweetclover (0.25), Yellow Sweetclover (0.25)

TX DRYLAND FOOD PLOT

1 Bag (65LBS) Plants 1 Acre. Click on mix title to place an order. Species (#s) Spring Triticale (35), Field Peas (18), Sorgham Sudan Grass (5), Annual Rye (3), Dakon Radish (2), Purple Top Turnups (2)



www.PFHabitatStore.com



2024 UT Seed Mixes

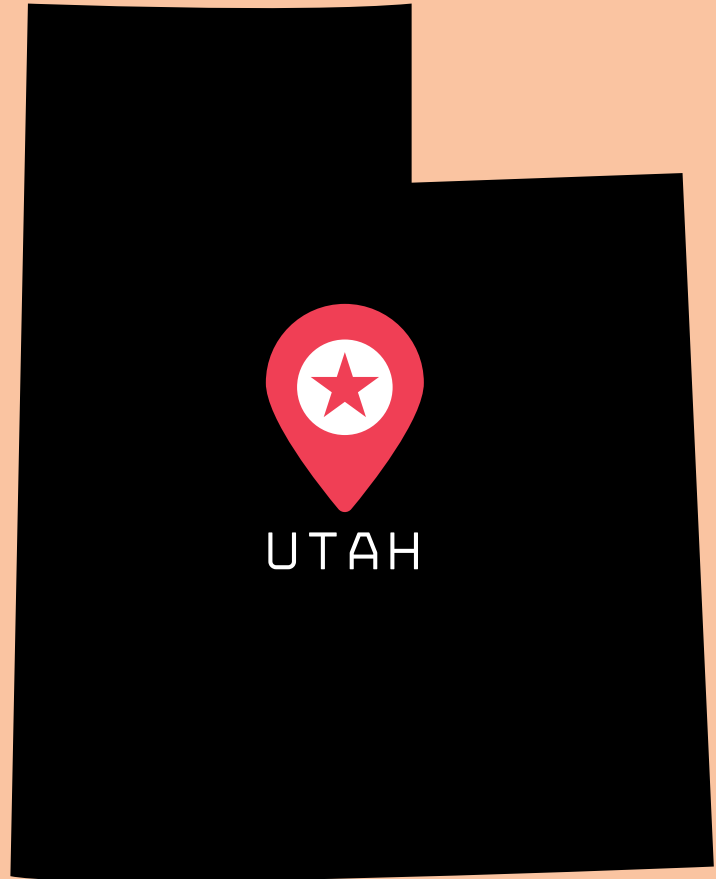

[Click here to order:](#)

CLICK HERE

[Partners click here to order:](#)

CLICK HERE



www.PFHabitatStore.com



2024 UT Seed Mixes



UT PF DIVERSE RANGE SAGE GROUSE SANDY TO LOAM MIX- W/MOUNTAIN BIG SAGEBRUSH

Includes 20 species, achieving 45 seeds per square foot, with a high percentage of mountain big sagebrush and rubber rabbitbrush suitable for many eco-types and NRCS wildlife range practices in sandy to loam soils.

Includes (#s/ac): Bottlebrush squirreltail (0.3), Wheatgrass, Thickspike (1.2), Junegrass, Prairie (0.16), Wheatgrass, Western (1.2), Bluegrass, Sandberg (VNS) (0.3), Wheatgrass, Bluebunch (0.8), Sagebrush, Mountain Big (0.2), Rabbitbrush, rubber (0.05), Alfalfa (VNS) (0.25), Yarrow (0.01), Milkvetch, Cicer (0.24), Beeplant, Rocky Mountain (0.17), Blanketflower (0.1), Sunflower, Annual (0.12), Flax, blue (0.2), Sainfoin (w pods) (0.34), Penstemon, Palmer's (0.04), Penstemon, Rocky Mountain (0.04), Coneflower, Prairie (Long-headed) (0.15), Small burnet (0.26)

UT PF DIVERSE RANGE SAGE GROUSE SANDY SOILS MIX - W/ MOUNTAIN BIG SAGEBRUSH

Includes 19 species, achieving 45 seeds per square foot, with a high percentage of mountain big sagebrush and rubber rabbitbrush suitable for many eco-types and NRCS wildlife range practices.

Includes (#s/ac): Needle and thread (0.18), Galleta grass (0.3), Bluegrass, Sandberg (VNS) (0.4), Wheatgrass, Bluebunch (1.36), Dropseed, Sand (0.08), Sagebrush, Mountain Big (0.2), Rabbitbrush, rubber (0.05), Alfalfa (VNS) (0.25), Yarrow (0.01), Milkvetch, Cicer (0.24), Beeplant, Rocky Mountain (0.17), Blanketflower (0.15), Sunflower, Annual (0.12), Flax, blue (0.4), Sainfoin (w pods) (0.34), Penstemon, Palmer's (0.04), Penstemon, Rocky Mountain (0.04), Coneflower, Prairie (Long-headed) (0.15), Small burnet (0.26)



www.PFHabitatStore.com



2024 UT Seed Mixes

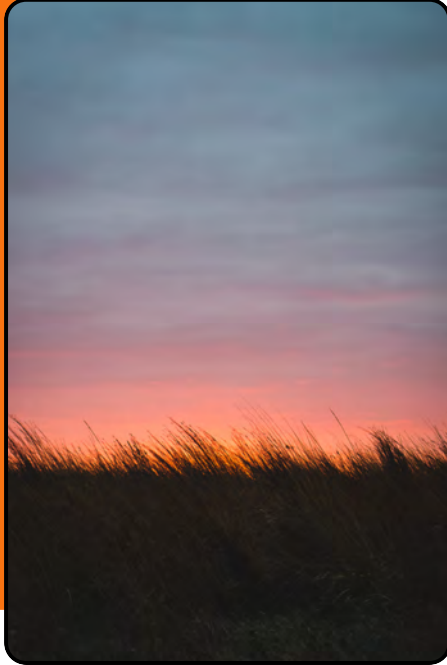

UT PF NATIVE GRASS MIX

Mix of 9 native grasses and achieves 45 seeds per square foot and suitable for many eco-types of Utah and NRCS Practices.

Includes (#s/ac): Indian Ricegrass (0.6), Blue grama (0.5), Wheatgrass, Thickspike (1.2), Wheatgrass, Slender (2), Fescue, Idaho (0.5), Junegrass, Prairie (0.15), Wildrye, Basin (1.3), Wheatgrass, Western (1.5), Wheatgrass, Bluebunch (1)

UT PF MONARCH POLLINATOR MIX

Mix with 22 species, achieving 45 seeds per square foot: 1.5% milkweed, more than 45% of good nectar plants for monarchs, and 25% grass exceeding requirements outlined in NRCS Tech Note 71 "Monarch Butterfly Habitat Development and Maintenance". Suitable for many eco-types and climates of Utah.

Includes (#s/ac): Bluegrass, Sandberg (VNS) (0.3), Wheatgrass, Bluebunch (1.3), Rabbitbrush, rubber (0.15), Alfalfa (VNS) (0.6), Yarrow (0.03), Milkweed, Showy (0.31), Milkvetch, Cicer (0.4), Beeflower, yellow (yellow bee plant) (0.11), Beeplant, Rocky Mountain (0.17), Blanketflower (0.5), Gilla, globe (0.2), Sunflower, Annual (0.5), Sunflower, Maximillian (0.45), Goldeneye, False (0.05), Flax, blue (0.4), Sweetclover, Yellow (0.08), Sainfoin (w pods) (2), Penstemon, Palmer's (0.15), Phacelia, Lacy (0.2), Coneflower, Prairie (Long-headed) (0.35), Small burnet (1.5), Globemallow, scarlet (0.044)



www.PFHabitatStore.com



2024 UT Seed Mixes

UT PF NATIVE POLLINATOR MIX

23 native forb and shrub species, achieving 45 seeds per square foot, suitable for a wide range of eco-types throughout Utah meeting NRCS EQIP Pollinator Practice Standards.

Includes (#s/ac): Bluegrass, Sandberg (VNS) (0.3), Wheatgrass, Bluebunch (1.35), Rabbitbrush, rubber (0.1), Prairie Clover, White (0.2), Yarrow (0.05), Balsamroot, Arrowleaf (0.2), Beeflower, yellow (yellow bee plant) (0.11), Beeplant, Rocky Mountain (0.17), Hawksbeard, Tapertip (0.055), Fleabane, Showy (0.05), Buckwheat, Cushion (Sulfer Flower) (0.0525), Blanketflower (0.5), Gilla, globe (0.2), Sunflower, Maximillian (0.45), Goldeneye, False (0.1), Flax, Lewis (0.3), Aster, Prairie (Tahoika daisy) (0.11), Penstemon, Firecracker (0.15), Penstemon, Palmer's (0.125), Penstemon, Rocky Mountain (0.125), Phacelia, Lacy (0.25), Coneflower, Prairie (Long-headed) (0.3), Globemallow, scarlet (0.05)



UT PF POLLINATOR MIX

Mix with 20 species at a 75% forb to 25% grass ratio achieving 45 seeds per square foot. Mix suitable for many eco-types throughout Utah meeting NRCS EQIP Pollinator Practice Standards.

Includes (#s/ac): Bluegrass, Sandberg (VNS) (0.35), Wheatgrass, Bluebunch (1), Alfalfa (VNS) (1), Clover, Ladino (0.46), Yarrow (0.05), Milkvetch, Cicer (0.5), Beeplant, Rocky Mountain (0.1), Blanketflower (0.25), Sunflower, Annual (0.25), Sunflower, Maximillian (0.23), Goldeneye, False (0.045), Flax, blue (0.25), Sweetclover, Yellow (0.2), Pink Evening Primrose (0.08), Sainfoin (w pods) (1.25), Penstemon, Rocky Mountain (0.05), Phacelia, Lacy (0.1), Coneflower, Prairie (Long-headed) (0.15), Susan, Black-eyed (0.05), Small burnet (2)

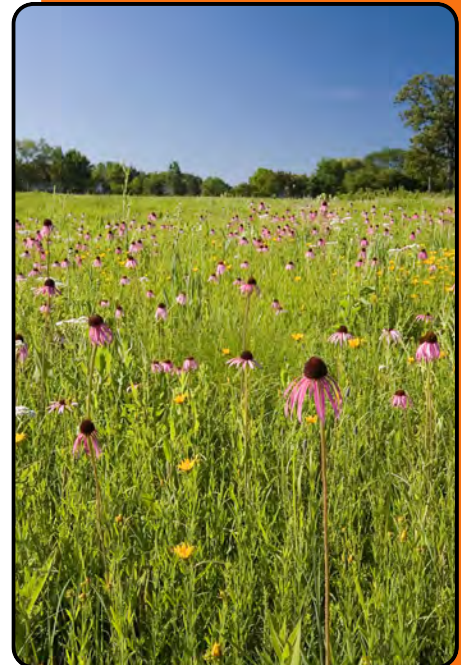

www.PFHabitatStore.com



2024 UT Seed Mixes

UT PF DIVERSE NATIVE CP38E-CP25 SAFE SHARP-TAIL GROUSE MIX



Includes 8 native grass and 18 native forb and shrub species, achieving 47 seeds per square foot, with a 60% grass to 40% forb & shrub ratio. Shrubs include Mountain Big Sagebrush, Winterfat, and Rubber Rabbitbrush.

Includes (#s/ac): Wheatgrass, Thickspike (0.88), Wheatgrass, Slender (1.25), Fescue, Idaho (0.25), Junegrass, Prairie (0.1), Wildrye, Basin (0.75), Wheatgrass, Western (0.75), Bluegrass, Sandberg (VNS) (0.3), Wheatgrass, Bluebunch (0.75), Sagebrush, Mountain Big (0.2), Rabbitbrush, rubber (0.102), Winterfat (0.1), Yarrow (0.01), Balsamroot, Arrowleaf (0.1), Hawksbeard, Tapertip (0.03), Fleabane, Showy (0.02), Blanketflower (0.1), Gilla, globe (0.05), Sunflower, Annual (0.25), Sunflower, Maximillian (0.1), Goldeneye, False (0.02), Flax, Lewis (0.08), Pink Evening Primrose (0.02), Penstemon, Palmer's (0.05), Penstemon, Rocky Mountain (0.05), Phacelia, Lacy (0.1), Globemallow, scarlet (0.02)

UT PF BASIC NATIVE CP38E-CP25 SAFE SHARP-TAIL GROUSE MIX

Includes 5 native grass and 14 native forb and shrub species, achieving 45 seeds per square foot, with a 60% grass to 40% forb & shrub ratio. Confirm with your conservation planner before you use this mix for your NRCS project.

Includes (#s/ac): Wheatgrass, Slender (1.25), Fescue, Idaho (0.7), Junegrass, Prairie (0.14), Bluegrass, Sandberg (VNS) (0.32), Wheatgrass, Bluebunch (0.5), Sagebrush, Mountain Big (0.2), Yarrow (0.016), Hawksbeard, Tapertip (0.02), Fleabane, Showy (0.015), Blanketflower (0.1), Gilla, globe (0.05), Sunflower, Annual (0.25), Sunflower, Maximillian (0.1), Goldeneye, False (0.027), Flax, Lewis (0.05), Pink Evening Primrose (0.057), Penstemon, Palmer's (0.025), Penstemon, Rocky Mountain (0.04), Phacelia, Lacy (0.05)v



www.PFHabitatStore.com



2024 UT Seed Mixes

UT PF BASIC CP38E-CP25 SAFE SHARP-TAIL GROUSE MIX



Includes 5 native grass and 5 forb species, achieving 45 seeds per square foot, with a 60% grass to 40% forb & shrub ratio.

Includes (#s/ac): Wheatgrass, Slender (1), Fescue, Idaho (0.55), Junegrass, Prairie (0.125), Wildrye, Basin (0.75), Wheatgrass, Western (1), Bluegrass, Sandberg (VNS) (0.3), Alfalfa (VNS) (1.75), Milkvetch, Cicer (0.75), Flax, blue (0.4), Sweetclover, Yellow (0.25), Small burnet (3)

UT PF DENSE NESTING COVER MIX

Mix with 9 species of robust grasses, forbs, and legumes. Suitable for many regions of Utah.

Includes (#s/ac): Wheatgrass, Slender (2), Timothy (0.35), Bluegrass, Sandberg (VNS) (0.35), Wheatgrass, Tall (2), Alfalfa (VNS) (1.75), Milkvetch, Cicer (0.75), Flax, blue (0.41), Sweetclover, Yellow (0.25), Small burnet (2)



www.PFHabitatStore.com



2024 UT Seed Mixes

PF WESTERN NATIVE TURF MIX



Native Turf Mix. Water to establish then turn water down and let grow. 5# units covers 1,000 square feet. Includes Blue Grama, Idaho Fescue, Prairie Junegrass, Sangberg Bluegrass.

UT DRYLAND FOOD PLOT

1 Bag (65LBS) Plants 1 Acre. Click on mix title to place an order. Species (#s) Spring Triticale, Field Peas, Sorgham Sudan Grass, Annual Rye, Dakon Radish, Purple Top Turnups.



www.PFHabitatStore.com



2024 WA Seed Mixes

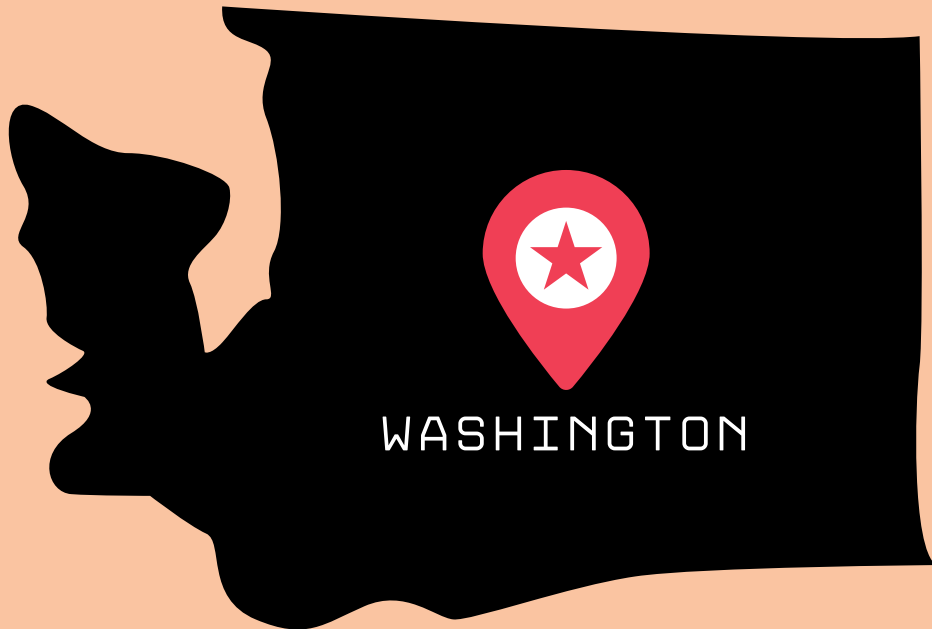

Click here to order:

CLICK HERE

Partners click here to order:

CLICK HERE



www.PFHabitatStore.com



2024 WA Seed Mixes

WA PF NATIVE POLLINATOR MIX



This 21 species mix, achieving 50 seeds per square foot, and balance at a 75% forb to 25% ratio, is designed based off the standards outlined in USDA Technical Note Plant Material No. 24, Plants for Pollinators in the Inland Northwest.

Includes (#s/ac): Wheatgrass, Snake River (1), Bluegrass, Sandberg (VNS) (0.4), Rabbitbrush, rubber (0.2), Milkvetch, Canada (0.165), Yarrow (0.055), Balsamroot, Arrowleaf (0.2), Beeflower, yellow (yellow bee plant) (0.1), Beeplant, Rocky Mountain (0.2), Hawksbeard, Tapertip (0.05), Fleabane, Showy (0.08), Buckwheat, Cushion (Sulfer Flower) (0.1), Blanketflower (0.75), Gilla, globe (0.5), Sunflower, Annual (1), Sunflower, Maximillian (0.75), Flax, Lewis (0.45), Lupine, silky (0.1), Aster, Prairie (Tahoika daisy) (0.14), Penstemon, Rocky Mountain (0.35), Phacelia, Lacy (0.72), Globemallow, scarlet (0.09)

WA PF MONARCH NATIVE POLLINATOR MIX

Mix with 20 species: over 1.5% milkweed, more than 45% of good nectar plants for monarchs, and 25% grass exceeding requirements outlined in NRCS Tech Note 71 "Monarch Butterfly Habitat Development and Maintenance". Suitable for many eco-types and climates of Washington.

Includes (#s/ac): Wheatgrass, Snake River (1.35), Bluegrass, Sandberg (VNS) (0.4), Rabbitbrush, rubber (0.125), Milkvetch, Canada (0.165), Yarrow (0.12), Milkweed, Showy (0.44), Balsamroot, Arrowleaf (0.15), Beeflower, yellow (yellow bee plant) (0.15), Hawksbeard, Tapertip (0.05), Fleabane, Showy (0.125), Buckwheat, Cushion (Sulfer Flower) (0.08), Blanketflower (0.75), Gilla, globe (0.36), Sunflower, Annual (0.72), Sunflower, Maximillian (0.75), Flax, Lewis (0.45), Aster, Prairie (Tahoika daisy) (0.18), Penstemon, Rocky Mountain (0.375), Phacelia, Lacy (0.5), Globemallow, scarlet (0.09)



www.PFHabitatStore.com



2024 WA Seed Mixes

WA PF POLLINATOR MIX A



This 14 species mix, achieving 50 seeds per square foot, is designed to meet the standards outlined in USDA Technical Note Plant Material No. 24, Plants for Pollinators in the Inland Northwest, eastern Washington, northeastern Oregon, and northern Idaho.

Includes (#s/ac): Big Bluegrass (VNS) (0.4), Wheatgrass, Bluebunch (1.25), Alfalfa (VNS) (1.25), Clover, Ladino (0.75), Yarrow (0.055), Milkvetch, Cicer (1.25), Blanketflower (0.5), Sunflower, Annual (0.4), Flax, blue (0.5), Sweetclover, White (0.35), Sweetclover, Yellow (0.35), Sainfoin (w pods) (3), Phacelia, Lacy (0.45), Small burnet (2)

WA PF 50:50 GRASS, FORB, BRASSICA HABITAT MIX

Mix is build at a 50% grass to 50% forb & brassica ratio. Includes Purple Top Turnips and Dakon Radish, robust grasses, and wildflowers achieving 50 seeds per square foot.

Includes (#s/ac): Wheatgrass, Thickspike (1.25), Wheatgrass, Slender (2.5), Big Bluegrass (VNS) (0.4), Wheatgrass, Tall (2.8), Alfalfa (VNS) (1.5), Turnips, Purple Top (1), Sunflower, Annual (0.755), Sunflower, Maximillian (0.5), Flax, blue (0.45), Sweetclover, Yellow (0.4), Phacelia, Lacy (0.4), Radish, Dakon (2)



www.PFHabitatStore.com



2024 WA Seed Mixes

WA PF CRP CP21 NATIVE GRASS FILTER STRIP



This 5 species mix of native grass and alfalfa is suitable for areas of 10"+ precipitation zones.

Includes (#s/ac): Alfalfa (VNS) (2), Big bluegrass (1), Bluebunch Wheatgrass (4), Thickspike Wheatgrass (2), Basin Wildrye (2)

WA PF CRP CP2 50 POINT SANDY SOILS MIX

This mix specifically designed to meet the standard for the CRP CP2 practice and is appropriate for sandier soil types and regions of Washington.

Includes (#s/ac): Yarrow (0.11), Indian Ricegrass (2), Thickspike Wheatgrass (3.5), Big bluegrass (0.5), Sandberg Bluegrass (0.15)



www.PFHabitatStore.com



2024 WA Seed Mixes

WA PF CRP CP4D 50 POINT MIX (W/ WYOMING BIG SAGEBRUSH)



This 5 species grass, forb, and shrub mix is suitable for low precipitation zones throughout Washington.

Includes (#s/ac): Wyoming big sagebrush (0.2), Yarrow (0.2), Big bluegrass (1), Snake River Wheatgrass (4), Thickspike Wheatgrass (2)

PF WESTERN NATIVE TURF MIX

Native Turf Mix. Water to establish then turn water down and let grow. 5# units covers 1,000 square feet. Includes Blue Grama, Idaho Fescue, Prairie Junegrass, Sangberg Bluegrass.

WA PF DRYLAND FOOD PLOT

1 Bag (65LBS) Plants 1 Acre. Click on mix title to place an order and to view species and rates of mix. Species (#s) Spring Triticale, Field Peas, Sorgham Sudan Grass, Annual Rye, Dakon Radish, Purple Top Turnups.



www.PFHabitatStore.com



2024 WY Seed Mixes



Click here to order:

CLICK HERE

Partners click here to order:

CLICK HERE



www.PFHabitatStore.com



2024 WY Seed Mixes

WY PF BEE PREFERRED NATIVE SPECIES POLLINATOR MIX



This mix includes 13 native wildflower species that are preferred by honey and wild bees and is designed referencing the "Identifying Physical Characteristics and Functional Traits of Forbs Preferred or Highly Visited by Bees in the Prairie Pothole Region" 2022 report.

Includes (#s/ac): Wheatgrass, Slender (0.5), Bluegrass, Sandberg (VNS) (0.15), Wheatgrass, Bluebunch (0.45), Rabbitbrush, rubber (0.02), Hyssop, Fragrant Giant(anise) (Blue Giant) (0.08), Coneflower, Purple (0.2), Blanketflower (0.25), Gumweed, Curly Cup (0.015), Sunflower, Maximillian (0.2), Sunflower, False (Oxeye) (0.2), Bergamot, Wild (Prairie Beebalm) (0.07), Goldenrod, Stiff (Rigid) (0.1), Phacelia, Lacy (0.5), Coneflower, Prairie (Long-headed) (0.25), Coneflower, Grayheaded (Yellow) (0.2), Aster, New England (0.02)

WY PF DIVERSE NATIVE POLLINATOR MIX

Includes 27 species of wildflowers and 4 species of grass reaching 32 seeds per square foot, in a 80% forb to 20% grass ratio. Suitable for most regions of Montana.

Includes (#s/ac): Blue grama (0.1), Fescue, Idaho (0.13), Bluegrass, Sandberg (VNS) (0.1), Wheatgrass, Bluebunch (0.35), Rabbitbrush, rubber (0.03), Milkvetch, Canada (0.12), Prairie Clover, White (0.08), Prairie Clover, Purple (0.07), Yarrow (0.06), Milkweed, Showy (0.06), Balsamroot, Arrowleaf (0.05), Beeplant, Rocky Mountain (0.14), Coreopsis, Plains (0.03), Blanketflower (0.3), Sunflower, Annual (0.01), Sunflower, Maximillian (0.2), Flax, Lewis (0.18), Biscuitroot, Fernleaf (0.05), Aster, Prairie (Tahoika daisy) (0.03), Bergamot, Wild (Prairie Beebalm) (0.05), Goldenrod, Stiff (Rigid) (0.1), Beardtongue, Large (shell leaf) (0.1), Penstemon, Rocky Mountain (0.1), Phacelia, Lacy (0.2), Coneflower, Prairie (Long-headed) (0.3), Susan, Black-eyed (0.08), Globemallow, scarlet (0.02)

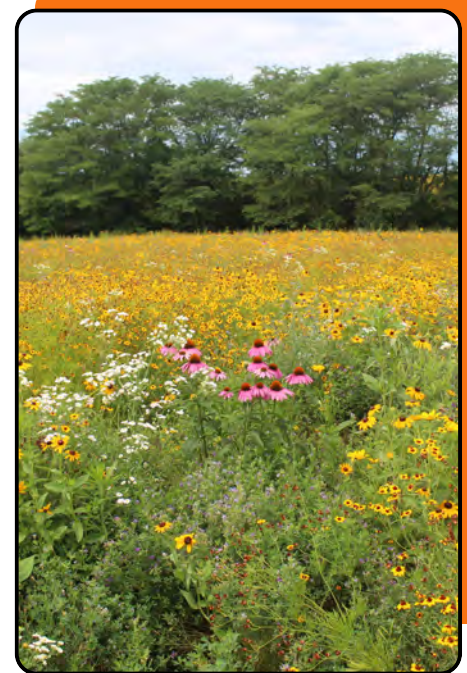

www.PFHabitatStore.com



2024 WY Seed Mixes

WY PF RED DESERT NATIVE RANGE MIX

Includes Wyoming Big Sagebrush and achieves 29 seeds per square foot.

Includes (#s/ac): Yarrow (0.03), Indian Ricegrass (0.75), Wyoming big sagebrush (0.25), Rocky Mountain Bleepant (0.25), Needle and Thread (0.15), Basin Wildrye (1), Western Wheatgrass (2), Galleta grass (0.5)



WY PF MOUNTAIN BIG SAGEBRUSH NATIVE MIX

All native species mix for mountain big sagebrush ecological sites suitable for many regions throughout Wyoming. Achieves 51 seeds per square foot at a 75% grass to 25% shrub and forb.

Includes (#s/ac): Mountain Big Sagebrush (0.25), Prairie Junegrass (0.2), Winterfat (0.3), Basin Wildrye (1.4), Lewis Flax (0.25), Western Wheatgrass (2.5), Sandberg Bluegrass (0.5), Bluebunch Wheatgrass (2.1)



www.PFHabitatStore.com



2024 WY Seed Mixes



WY PF WYOMING BIG SAGEBRUSH NATIVE RANGE MIX

Suitable for ecological sites that include big sagebrush species achieving 40 seeds per square foot including 14 species of native grasses and forbs along with Wyoming Big Sagebrush.

Includes (#s/ac): Wyoming big sagebrush (0.25), Canada Milkvetch (0.2), Rocky Mountain Beeplant (0.14), White Prairie Clover (0.24), Slender Wheatgrass (1.4), Cushion Buckwheat (0.18), Blanket Flower (0.36), Basin Wildrye (1.05), Lewis Flax (0.21), Western Wheatgrass (0.5), Palmer's Penstemon (0.1), Sandberg Bluegrass (0.3), Bluebunch Wheatgrass (1.05), Scarlet Globemallow (0.04)

WY PF UPLAND HABITAT COULEE MIX

This mix is suitable for many regions of Wyoming where drainages and coulees support taller structured grasses such as basin wildrye. Includes 20% forbs along with 80% native grasses to achieve 29 seeds per square foot. Great mix to hold upland game birds providing hiding cover and brood rearing habitat the first few years of the seeding.

Includes (#s/ac): Yarrow (0.03), Thickspike Wheatgrass (1.4), Prairie Junegrass (0.1), Basin Wildrye (2.1), Alfalfa (VNS) (0.5), Lacy Phacelia (0.2), Big bluegrass (0.3)



www.PFHabitatStore.com



2024 WY Seed Mixes

WY PF UPLAND DENSE NESTING COVER

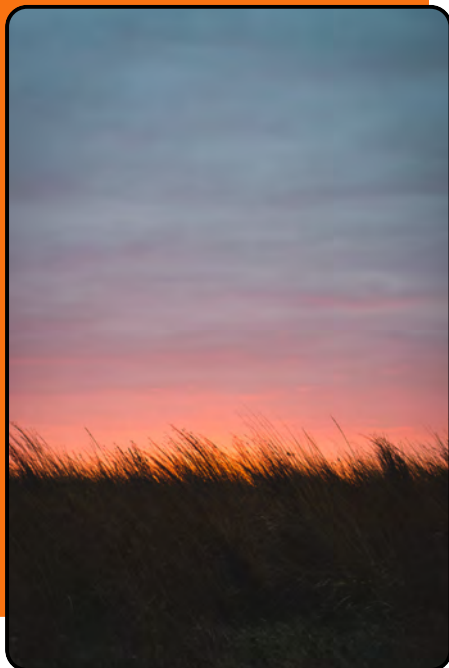

Includes 12 species creating robust nesting cover providing brood rearing habitat and excellent cover for ground nesting birds. Mix ratio is Grass at 55% and Forbs/Legumes at 45% achieving 30 seeds per square foot.

Includes (#s/ac): Orchardgrass (0.5), Wheatgrass, Slender (1.5), Wildrye, Basin (0.75), Wheatgrass, Tall (2.25), Alfalfa (VNS) (0.75), Milkvetch, Cicer (0.35), Turnips, Purple Top (0.35), Flax, blue (0.2), Sweetclover, Yellow (0.2), Sainfoin (w pods) (1.5), Phacelia, Lacy (0.5), Radish, Dakon (2)

WY PF Eastern High Plains Sandy Soils Mix

Designed for sandier soils on Wyoming's eastern plains with a 75% grass to 25% forb/legume mix ratio achieving 27.4 seeds per square foot.

Includes (#s/ac): Yarrow (0.01), Sand Bluestem (Chet) (1.35), Blue grama (0.2), Purple Prairie Clover (0.11), Blanket Flower (0.18), Maximillian Sunflower (0.2), Prairie Junegrass (0.1), Blue Flax (0.14), Alfalfa (VNS) (0.25), Western Wheatgrass (1.5), Lacy Phacelia (0.03), Black-eyed Susan (0.01), Little Bluestem (0.4), Indiangrass (0.9)



www.PFHabitatStore.com



2024 WY Seed Mixes

WY PF SALINE SOILS WILDLIFE MIX



Suitable for creating nesting and hiding cover in high salinity soils. Includes grass, legumes, and shrubs achieving 28 pure live seeds per square foot.

Includes (#s/ac): Indian Ricegrass (0.25), Saltgrass (0.1), Bottlebrush squirreltail (0.3), Wheatgrass, Green (AC Saltlander) (0.75), Wheatgrass, Slender (1.25), Alkali sacaton (0.15), Dropseed, Sand (0.04), Wheatgrass, Tall (1.55), Saltbush, 4 wing (0.5), Yarrow (0.03), Sweetclover, Yellow (0.25), Strawberry clover (0.3)

PF WESTERN NATIVE TURF MIX

Native Turf Mix. Water to establish then turn water down and let grow. One unit is 5# and covers 1,000 square feet.

Includes Blue Grama, Idaho Fescue, Prairie Junegrass, Sangberg Bluegrass.

WY PF DRYLAND FOOD PLOT

Species (#s) Spring Triticale, Field Peas, Sorgham Sudan Grass, Annual Rye, Dakon Radish, Purple Top Turnups.



www.PFHabitatStore.com





SUPERIOR WILDLIFE HABITAT

for

EVERY SEASON

Signature Series
Food and Cover Mixes

FEATURED PRODUCTS

BIG BUCK BRASSICA

It's the perfect blend of forage turnips, radishes, and other brassica varieties to attract and keep deer on your property all fall and winter.

COVEY RISE

Create a great hunting habitat with a mix of five food heavy grain-bearing sorghums that even deer and turkey will dine on.

DOVE KANDY

Stand alone or mixed with other food plots, this mix will drive your doves, game birds, and songbirds wild!

DUCK KANDY

Perfect mix of millet varieties and buckwheat to put more ducks and geese on your property.

BLIZZARD BUSTER

A grain and forage sorghum blend providing food and cover for your birds.

VISIT OUR ONLINE STORE TO VIEW THE FULL LINE OF PRODUCTS



ORDER CRP, HABITAT, AND FOOD PLOT MIXES TODAY

1-866-914-7373 · www.pfhabitatstore.com

All chapter orders will be paid via CMS transfer via phone or partner account order online.

COMMON WILDFLOWER BLOOM GUIDE

Species	Apr	May	Jun	Jul	Aug	Sep	Oct
Alexander, Golden	Yellow						
Aster, Heath							
Aster, New England					Purple		Purple
Aster, Sky Blue						Blue	
Aster, Smooth Blue						Blue	
Beardtongue, Foxglove							
Beardtongue, Pale							
Bergamot, Wild		Pink					
Blazingstar, Marsh					Pink		Pink
Blazingstar, Prairie					Pink		Pink
Blazingstar, Rough					Pink		
Boneset, Common							
Boneset, False							Gray
Brown-eyed Susan				Yellow	Yellow		
Cardinal Flower				Red	Red		
Clover, Crimson	Red	Red					
Clover, Purple Prairie				Pink			
Clover, White Prairie							
Compass Plant			Yellow	Yellow	Yellow		
Coneflower, Yellow				Yellow	Yellow		
Coneflower, Pale Purple				Pink			
Coneflower, Purple				Pink			
Coreopsis, Lanceleaf		Yellow					
Culver's Root							
Cup Plant			Yellow	Yellow	Yellow		
Evening primrose						Yellow	
Goldenrod, Gray							Yellow
Goldenrod, Riddell							
Goldenrod, Showy				Yellow			Yellow
Goldenrod, Stiff					Yellow		
Great Angelica		Light Green					
Great Blue Lobelia						Blue	
Illinois Bundleflower							
Indigo, Blue False		Blue					
Indigo, Cream Wild							
Joe Pye Weed				Pink	Pink		
Leadplant			Purple	Purple			
Lobelia, Pale Spike							
Milkweed, Butterfly		Yellow	Yellow	Yellow	Yellow		
Milkweed, Common		Pink	Pink	Pink	Pink		
Milkweed, Swamp			Pink	Pink	Pink		
Mint, Dotted						Blue	
Mint, Mountain							
Mint, Narrowleaf Mountain							
Mint, Ohio Horse		Purple	Purple	Purple	Purple		
Monkey Flower			Purple	Purple			
Obedient Plant					Pink		
Partridge Pea				Yellow	Yellow		
Prairie cinquefoil			Yellow	Yellow			
Purple Meadow Rue		Light Green					
Seedbox			Yellow	Yellow	Yellow		
Senna, Wild							
Sneezeweed						Yellow	
Spiderwort		Blue					
Sunflower, False			Yellow	Yellow	Yellow		
Susan, Black-eyed							Yellow
Sweet black-eyed susan			Yellow	Yellow	Yellow		
Vervain, Blue			Blue	Blue	Blue		
Vervain, Hoary		Blue					















Food Plot Guide

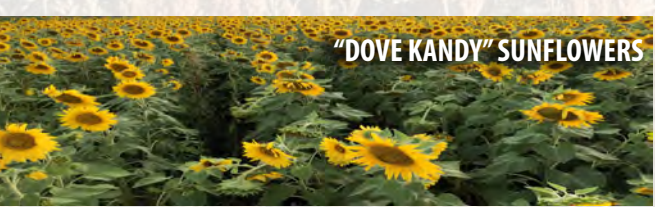

Roger Hill © 2009

Signature Series
Food and Cover Mixes

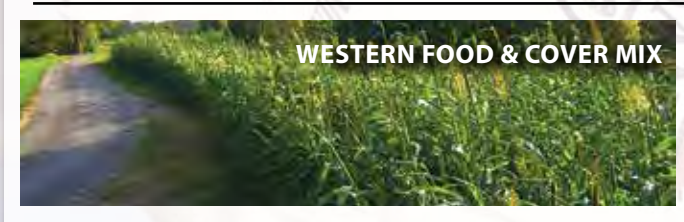
GRAIN FOOD PLOT MIXES	COMPONENTS	DESCRIPTION (ALL MIXES ARE ENHANCED WITH MICRONUTRIENT COATINGS)
 <p>BLIZZARD BUSTER</p>	<p>Mixture of five grain and four tall forage sorghums. Concep-treated for improved weed control.</p>	<p>Blizzard Buster is the 800-pound gorilla of winter food and cover mixes. This 5 grain and 4 tall forage sorghum blend provides maximum shelter and food for game birds in tough winter weather, especially when established in large plots. Planting near existing winter cover will enhance the character of that habitat, and improve bird survival. A 25 lb bag plants up to 4-5 acres. Establish with row planters, grain drills or broadcast seeders in well drained areas when soils warm to 60 degrees.</p>
 <p>COVEY RISE</p>	<p>Blend of five intermediate grain sorghums adaptable to many areas. Concep-treated for improved weed control.</p>	<p>Covey Rise is a mix of 3 to 5 foot heavy grain-bearing sorghums with bright fall colors, super food value & great habitat structure! It creates great hunting habitat, and pheasants and quail love it. Though Covey Rise is a bit less attractive to the big game that often clean out food plots, deer and turkeys happily dine on Covey Rise when conditions get tough. A 25 lb bag will plant up to 4-5 acres. Establish with row planters, grain drills or broadcast seeders in well drained areas when soils warm to 60 degrees.</p>
 <p>EARLY LONGTAIL MILO</p>	<p>Early maturing grain sorghum with a wide area of adaptation. Concep-treated for improved weed control.</p>	<p>Short growing seasons are no longer a barrier to good food production for wildlife. Early Longtail Milo is a maturity grain sorghum that provides a heavy seed crop in as little as 85 days in normal growing conditions. It makes for great hunting habitat that affords maximum visibility of your bird dogs while working cover. A 25 lb bag plants up to 4-5 acres. Establish with row planters, grain drills or broadcast seeders in well drained areas when soils warm to 60 degrees.</p>
 <p>ROOSTER BOOSTER</p>	<p>Grain sorghums, corn, buckwheat and millets.</p>	<p>Rooster Booster creates diverse feeding habitat for deer, turkeys, pheasants, quail, and other wildlife. It will normally outlast corn-only food plots. This early maturing mix is heavy on sorghums, with plenty of corn, buckwheat and German millet. Wide range of components insures heavy wildlife use through the hunting season and winter. A 25 lb bag plants 3 acres. Broadcast onto a prepared, well fertilized seedbed and harrow in.</p>
 <p>"DOVE KANDY" SUNFLOWERS</p>	<p>Diverse sunflower mixture with multiple maturity ranges and heights.</p>	<p>Sunflowers rank first among the favorite foods of wildlife! Dove Kandy Sunflowers will drive your doves, game birds, and songbirds wild! This blend of small, black-seeded, high oil varieties are chock-full of energy -- just the ticket to draw doves into early fall shooting fields. A 25 lb bag plants up to 4-5 acres via row planters, or broadcast seeders. Seed Dove Kandy, as a stand alone plot or salt into your other food plots to add diversity.</p>
 <p>WINTER SHIELD</p>	<p>Four distinct grain sorghums, six forage sorghums and two millets. NOT Concep-treated.</p>	<p>Winter Shield (AKA Nebraska Mix) is loaded with high-yielding forage and grain sorghums, and millets to provide the critical energy needed to pull your birds through the toughest winters. It creates among the best winter cover and food available for pheasants and quail. It will increase your birds' survival prospects, while providing a haven for other wildlife. A 25 lb bag plants up to 4-5 acres. Establish with row planters, grain drills or broadcast seeders in well drained areas when soils warm to 60 degrees.</p>

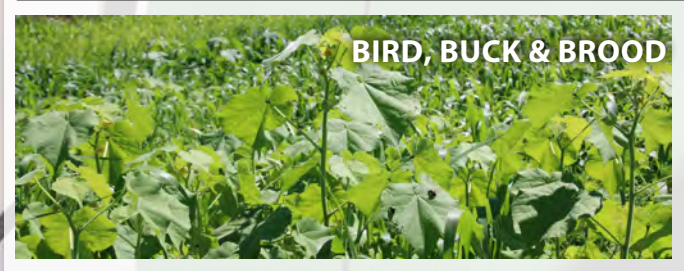
GRAIN FOOD PLOT MIXES CONTINUED	COMPONENTS	DESCRIPTION (ALL MIXES ARE ENHANCED WITH MICRONUTRIENT COATINGS)
 <p>SOUTHERN QUAIL QUISINE</p>	<p>Millet, Brown top, Millet, Proso, Millet, Pearl, Milo (Grain Sorghum), Clover, Arrowleaf, Ragweed, German millet</p>	<p>Southern Quail Quisine utilizes carefully selected millets, ragweed, and sorghum, providing that much needed easy to digest food source that will also provide escape and brooding cover that quail, turkey, and upland birds' desire. A 12 lb bag plants up to 1-2 acres. Establish with row planters, grain drills or broadcast seeders in well drained areas when soils warm to 60 degrees.</p>
 <p>MIDWEST QUAIL QUISINE</p>	<p>Millet, Brown top, Millet, Japanese, Millet, Proso, Millet, Pearl, Milo (Grain Sorghum), Clover, Berseem, German millet</p>	<p>Midwest Quail Quisine utilizes carefully selected millets, annual clover, and sorghum, providing that much needed easy to digest food source that will also provide escape and brooding cover that quail, turkey, and upland birds' desire. This mix is best broadcast onto a prepared, well fertilized seedbed, then harrowed in. A 25 lb bag plants 2 -4 acres of fabulous food plot. Establish with row planters, grain drills or broadcast seeders in well drained areas when soils warm to 60 degrees.</p>
 <p>WESTERN FOOD & COVER MIX</p>	<p>Sunflowers, forage and grain sorghums, sudan grass, sweet clover and millets.</p>	<p>Western Mix is designed for drier climates that uses short maturity varieties, but it can also create a two year cover plot. This exclusive blend of sunflowers, forage and grain sorghums, sudan grass, sweet clover and millets is best planted with a broadcast seeder. A blend of grasslike and broadleaf plants, a 25 lb bag will produce 3 to 4 acres of winter cover, and a very effective food plot. And in the second year, it becomes great brood-rearing cover.</p>
 <p>DUCK KANDY</p>	<p>Millet, Brown top, Millet, Japanese, Millet, Proso, and Buckwheat</p>	<p>3 millet varieties and buckwheat make this mix a waterfowler's dream. This is the perfect mix for wetlands, pond edges, impoundments, and ponded fields. Average maturity is 50 - 60 days. Optimal planting time is June through late July. It can be broadcasted, drilled, or thrown out by hand. Whether you're a serious waterfowler or just want to see more wildlife on your farm, this mix will put more ducks and geese on your property. A 25 lb bag plants 1 acres.</p>
 <p>CLOVER KANDY</p>	<p>Includes Alfalfa, Ladino White, Medium Red, Alsike, Arrowleaf, Berseem, and Crimson Clovers</p>	<p>Clover Kandy is the perfect blend of high protein clovers and other legumes providing the ultimate green browse for deer and turkey while providing nesting and brood-rearing cover for pheasants and quail. This mix stays green most of the year providing the ultimate all-around food plot. It can also be used for green firebreaks. Clover Kandy lasts 2-4 years before needing to replant. 10# bag plants 1 acre. Establish with row planters, grain drills or broadcast seeders in well drained areas</p>
 <p>BIRD, BUCK & BROOD</p>	<p>Includes Buckwheat, Foxtail Millet, Sunflowers, Alfalfa, Cow peas, Cool Season Peas, Rapeseed, Hyb. Forage Brassica, white Mustard, Partridge Pea, and Yellow Blossom Clover</p>	<p>Bird, Buck, & Brood Food is a highly-diverse blend of high protein legumes, forbs, brassicas, and small grains providing the ultimate buffet for deer and turkey while providing nesting and brood-rearing cover for pheasants and quail. This mix provides early season food sources, late season food sources, and year-round cover. It is literally the "Jack-of-all-trades" food plot. A 25 lb bag will plant 1 acre. Establish with row planters, grain drills or broadcast seeders in well drained areas</p>

GREEN BROWSE FOOD PLOT MIXES	COMPONENTS	DESCRIPTION (ALL MIXES ARE ENHANCED WITH MICRONUTRIENT COATINGS AND INNOCULANTS)
 <p>3 C TURKEY</p>	<p>Forage Chicory, Clover, Ladino, Clover, White (Dutch), Chufa</p>	<p>3 C Turkey is a specially designed perennial turkey mix that includes the 3 species that turkeys can resist. This mix if well maintained will have them returning from year to year. This 8.5 LB Clover, Chufa, and Chicory mix seeds up to 1 acre. Establish with row planters, grain drills or broadcast seeders in well drained areas .</p>
 <p>LUCKY 13 WHITETAIL</p>	<p>Forage Brassica(Pasja), Rape, Kale, Forage Turnip (Appin), Purple Top Turnip, Daikon Radish, Forage Collards, African Cabbage, Lentils, Forage soybeans, Okra, Mungbeans, Cowpeas</p>	<p>Lucky 13 Whitetail mix contains 13 annual forage species whitetails can not resist. If you are tired of that typical mix that does well for a while then gets hammered all at once over night then this is the mix for you. This all inclusive well balanced spring planted mix , with all of its diversity has species that will continue to grow and mature at different rates so that the food plot is always working for you. Establish with row planters, grain drills or broadcast seeders in well drained areas This 25# bag plants 1/2- 1 acre.</p>
 <p>FATAL FALL FORAGE</p>	<p>Forage Brassica (Pasja), Rape, Forage Turnip (Appin), Forage Collards, Clover, Berseem, Clover, Arrowleaf</p>	<p>The mix of highly desired forage brassicas and annual clovers is a mix that whitetails can not resist. This mix is designed to be planted in July to mid August in the Midwest and into mid September in the south and southeast. These forage varieties are extremely sought after by whitetails in mixes and we have combined them for you into one delectable buffet for your fall whitetail experience. Drill or broadcast in in late summer or early fall. This 12# bag plants 1-2 acres</p>
 <p>BIG BUCK BRASSICA</p>	<p>Forage radishes, Forage turnips, Purpletop turnips, Hybrid forage brassicas, Rapeseed, and Kale</p>	<p>Big Buck Brassica is specially designed to produce superior browse that deer and turkeys find irresistible. The high sugar content in the mature leaves attracts and keeps deer where you want them. This mix grows fast, reaching up to 24 inches just 45 days after planting, and browsed leaves are quickly replaced. Add this fall forage mix to your food plot program to boost your chances of taking a nice buck this fall. Drill or broadcast in spring, late summer or early fall. Sold in 6LB 1 acre bags.</p>
 <p>SUMMER SWEET SPOT</p>	<p>Awnless Wheat, Winter Pea, Forage Soybeans, Buckwheat, Berseem Clover</p>	<p>Summer Sweet Spot has been designed for that late summer annual planting that will provide quality food source, with forage soybeans, buckwheat, winter peas, and berseem clover through fall season, but also provides the benefit of winter wheat through the winter , since the wheat species is Awnless this food plot mix will provide value all the way into summer. 25 lb 1/2 acre bags. Drill or broadcast and work into the soil in late summer or early fall.</p>
 <p>WINTER WONDERLAND</p>	<p>Awnless wheat, Winter oats, Winter barley</p>	<p>This late season targeted mix is designed to be planted late summer through early fall. With varieties of wheat, barley, and oats chosen for their late season and over wintering properties will provide something that no other food plot mix can provide. That quality forage hotspot all winter long. the wheat will continue through spring and into summer for those long-term annual benefits. Drill or broadcast in in late summer or early fall. This 25 lb bag plants 1/4 acre.</p>

PERENNIAL STRUCTURE MIXES

COMPONENTS

DESCRIPTION



Whitetail Sanctuary

Bluestem, Big (Pawnee), Switchgrass (Blackwell), Switchgrass (Cave N Rock), Switchgrass (Kanlow), Indiangrass (Neb 54)

Use this mix to establish protective bedding areas, or create protected travel corridors for whitetail. you can even use this mix as a screening mix to conceal those visible small fields of your access to stands and blinds. This Native screening and or bedding mix is specially designed with highly productive varieties of our best tall Native grasses. The diversity of the grass and structures assures it will stand up to even the toughest winter storms. This mix should be Spring planted by either a Native Seed drill or can be broadcasted in a well prepared seed bed. 1 Bag plants 1Acre

PF/QF POLLINATOR MIXES

INFORMATION



THOUGHTFULLY DESIGNED & HIGHLY DIVERSE POLLINATOR HABITAT

- Critical Habitat for Our Native Pollinators
- Great Brood Habitat for Pheasants & Quail
- Specially Designed Mixes for the Upper Midwest
- Now Offering Quality Pollinator Mixes for the East and West

INFORMATION & ORDERING:

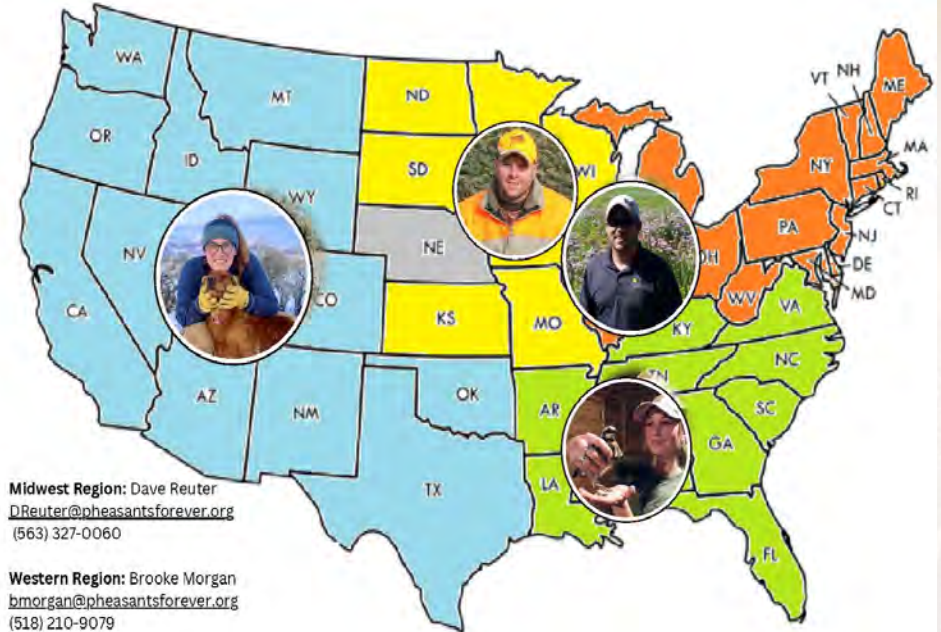

Midwest Region: Dave Reuter
DReuter@pheasantsforever.org
 (563) 327-0060

Western Region: Brooke Morgan
bmorgan@pheasantsforever.org
 (518) 210-9079

Southeast Region: Olivia Lappin
olappin@quailforever.org
 (312) 481-6710

Great Lakes/ Northeast Region: Brandon Beltz
bbeltz@pheasantsforever.org
 (217) 689-1216



www.PFHabitatStore.com



FOOD PLOTS – A CRITICAL WILDLIFE HABITAT PRACTICE FOR YOUR FARM

GRAIN-BASED FOOD PLOTS - High energy, grain-based food plots are an essential management practice for game birds and other wildlife on private lands. Regardless of winter severity, it always makes good sense to provide additional food and cover for crisis situations, to use food plots to increase habitat diversity, and to create habitat for hunting and wildlife viewing. Where primary winter cover is limited, planting grain-based mixes (like sorghum blends) will provide structural cover in addition to food. Creating larger plots adjacent to your primary wintering areas increases the character of that shelter for your birds. That helps you achieve your primary objective—to bring your hens through the winter in peak condition for spring breeding, so improved body weight helps maximize chick production.

BROWSE MIXES - The Bird and Buck Line of green browse mixes from Pheasants Forever and Quail Forever provide forage that will help attract big game to your farm. In some cases, these mixes can also provide high quality brood habitat for upland birds. These mixes are a magnet for wildlife. They attract whitetails and other species to your property, and hold them there. PF/QF browse mixes are comprised of specially developed protein and energy rich forages that deer find irresistible. In addition, several Bird and Buck forage mixes create a leafy, insect rich structure that is important for gamebird chicks.

FREQUENTLY ASKED QUESTIONS

WHY DO I NEED FOOD PLOTS ON MY FARM? High quality grain food plots play a critical role in the relationship between food, cover, movement and winter bird mortality. The logic is simple. Locating well-planned food and cover plots adjacent to heavy roosting cover provides a dependable source of high-energy food. With the food adjacent to winter cover, birds establish safe foraging patterns, and movements are minimized – so predation and weather losses are reduced.

WHAT MAKES PF/QF MIXES SPECIAL? Our biologists have developed PF/QF grain and forage mixes to provide the food and cover prescription that the wildlife on your farm need. Through continual product improvement, we have formulated very specific blends that are adaptable to most growing conditions, and that maximize benefits for your wildlife.

ARE SPECIALIZED MIXES WORTH THE EXTRA COST? Yes. Seed is likely the smallest expense in your overall food plot spending, yet it is the foundation of your effort to improve wildlife survival. Buy the very best seed that you can for your food plots. PF/QF food plot products come to you after extensive development and research, and following years of successful establishment on farms across the country. And they come to you with the full backing of Pheasants Forever and Quail Forever, two of the nation's most respected private conservation organizations.

MUST I USE HERBICIDES? Weeds are the most serious threat your food plot will face. Thus, we recommend some sort of herbicide treatment. Food plots planted without weed control have highly variable results. Weed problems can be addressed by tillage, chemical suppression, or a combination of both. While a few weeds actually improve food plot diversity, severe competition that causes the primary planting to fail wastes your food plot investment, and puts your wildlife in a bad position for winter. PF/QF food plot mixes are not RoundUp Ready, however, some are Concep-treated to allow expanded weed control. Pay attention to weed control recommendations on the bag for the best planting result.

DO I NEED FERTILIZER? Yes. Food plots are a crop for your wildlife—fertilize accordingly. Nutrient needs are easily assessed before planting season with a simple soil test (farm co-ops routinely do this at low cost), and the results will allow you to amend the soil properly. Legume food plots do not need nitrogen, but may require other supplements to optimize the stand. Grain plots almost always require significant nitrogen, and other supplemental nutrients (rotating into old legume browse areas may save you some money on nitrogen). PF/QF mixes carry micronutrient seed coatings to help our seed to get a jump on early growth. Even so, primary food plot fertilization is a must-do.

HOW DO I DECIDE WHICH MIXES ARE RIGHT FOR MY FARM? First examine your habitat objectives for your farm. What do you want to accomplish for which wildlife species? What are your desires for hunting and viewing? Look closely at winter food and cover conditions. If high energy winter food is limited, or poorly distributed, you need grain food plots to assist gamebirds. If deer lack succulent forage, you may need green browse plots, as well. Usually, if you have sufficient water and growing season length, there is a PF/QF food plot mix that will meet your needs.

WHEN IS THE BEST TIME TO PLANT? With a few exceptions, Signature series mixes are planted in the spring. The agricultural operations occurring in your area will give you some idea of when to plant, but not all types of seed can be planted at the same time. Detailed planting instructions are found on each PF/QF food plot mix. Read them carefully.

WHAT ABOUT PLANTING EQUIPMENT? Signature Series food plot mixes can be established with standard row planters, drills, drop seeders, or with broadcast seeders mounted on a tractor, ATV or pickup truck. Complete planting instructions are on each bag. If you do not have your own equipment, it can often be rented from USDA Offices, local implement dealers, or wildlife agencies. PF/QF habitat specialists, private contractors, or a neighbor also may be able to assist you in planting your food plot. For more information on food plot design and other considerations consult the Pheasants Forever Essential Habitat Guide, and/or talk to a PF Habitat Specialist near you.

WHAT'S THE BEST LOCATION FOR MY WINTER FOOD PLOTS? Grain food plots should restrict unnecessary travel, and provide high quality food and supplemental cover adjacent to your bird's primary wintering areas. Birds forced to cross hostile territory for food suffer predator and weather mortality. Combat this by locating generous sized food plots directly next to winter cover (3 acres or larger is best). Blocks are preferable to linear plantings, and placement on the windward side of winter cover improves that habitat. If winter cover is scarce, 10-acre plantings of sorghum blends with heavy leaf structure (like Blizzard Buster) may provide all the food and shelter that birds need. Green browse plots will provide no winter cover for upland birds, but will provide forage for deer.

HOW LARGE SHOULD MY FOOD PLOT BE? We can't predict when wildlife will most need assistance, so commit to planting substantial food plots every year. Plan grain food plots for the worst case weather scenario. Don't create a project that will be buried by the first blizzard. Your plots will be used by many kinds of wildlife. Deer and turkeys consume a lot of grain. They exhaust small food patches well before winter ends. Since you can't keep them out, larger food plots (3-10 acres) are always most desirable. Select a food plot mix based on the cover and food values you need, and carefully assess the critical factors of size and location for your farm.

HOW LONG WILL MY FOOD PLOT LAST? Hopefully all winter long! Grain food plots generally last only until the next growing season (particularly if deer use it heavily). Almost without fail, you need to re-establish these food plots annually. In rare instances of low wildlife use, the grain from one year may carry over to the next on the stalks. Allowing a plot like this to grow up into annual weeds provides excellent brood habitat. Legume-type green browse food plots (blends of clovers, alfalfa, etc.) generally last several years. Combination leafy forage/root crops like turnips need to be re-planted each year.

WHAT OTHER FACTORS SHOULD I CONSIDER? Food plots alone are not going to "bring back the birds." Well-placed food patches will help bring more hens through winter in better condition. At that point, however, the other habitat you have established on your farm (nesting cover, brood rearing habitat, etc.) will play the leading role. Be sure you focus on establishing and managing those important areas for wildlife, as well.



THE HABITAT ORGANIZATION

Not a member? You should be. Pheasants Forever and Quail Forever rank high among the most respected conservation organizations in North America. The reason is simple. We have a unique, homegrown structure comprised of local chapters raising funds, and investing in local habitat projects and conservation education for youth. Each day, our professional staff and thousands of volunteers work to assure a bright future for wildlife and the future generations that will enjoy our natural resources. Please consider joining us in those efforts. Call or visit the website below.



**SORGHUM: THE
SMART
CHOICE[®]**

Pheasants Forever and Quail Forever

1783 Buerkle Circle • St Paul, MN 55110
Ph: (651) 773-2000 • Toll Free: 1(877) 773-2070
Email: contact@pheasantsforever.org
www.pheasantsforever.org or www.quailforever.org

To Order Food Plot Seed

www.PFHabitatStore.com
Toll Free (866) 914-7373